In Three Parts—40 Pages
PART I—TELEGRAPH SHEET—16 PAGES

The Los Angeles Times

"Sail on, sail on, and on and on."

TUESDAY MORNING, JUNE 18, 1925. DAILY, 5 CENTS. SUNDAY, 10 CENTS.

GREATER SOUTHERN CALIFORNIA

Liberty Under Law—Equal Rights—True Industrial Freedom.

HOOVER OPPOSES FEDERAL REGULATION OF POWER

Secretary of Commerce Declares States Safeguard Public's Interests Amply

[BY A. P. NIGHT WIRE]

SAN FRANCISCO, June 17.—Federal regulation of the electrical power industry was opposed by Secretary of Commerce Herbert C. Hoover in an address here tonight before the convention of the National Electric Light Association.

Mr. Hoover expressed the opinion that the States safeguarded the interests of the public amply.

"During last year," he said, "the Department of Commerce has been engaged upon a study into the efficiency and the results of State regulation of the industry. Few persons seem to realize the fullness, the power and the authority of the regulation now in effect. It is not necessary for me to say that in either State or municipal regulation of the rates of return of 6 per cent in all but two States and of service in all but a large majority of cases. These principles are generally recognized over the United States.

"When we survey the work of State commissions and the increasing body of court decisions governing their rulings as a whole we find that we are rapidly becoming a science of fairness and of understanding, on the one hand, of the means of production and, on the other hand, of such a reasonable return to the industry as will assure its advancement. It is apparent from this investigation that public-service commissions, with very little just criticism, are proving themselves fully competent to control the situation. The powers now written in the State laws are sufficient to protect the public and the investing parties to the utilities."

[IN RATES CITED]

Specific rates are cited to show that rates are below former averages "despite an increase of 100 per cent in wages, and increased cost of fuel and many supplies," he cited instances of the reasonableness in many sections.

He opposed Federal regulation.

NEW SPIRIT IN MEXICO

Warning May be Aid to Calles

Kellogg Statement Expected to Help in Checking Unruly Element

Obregon Message Denouncing Interference is Topic in Capital Circles

BY JACK STARR-HUNT
[BY CABLE—EXCLUSIVE DISPATCH]

MEXICO CITY, June 17.—A desire to aid President Calles and to provide him with a lever to control the unruly elements of this country is attributed as the motive prompting the recent statement of Secretary of State Kellogg demanding the protection of Americans in Mexico, according to opinions expressed today in official and unofficial circles.

The atmosphere is gradually clearing and the comment as a whole is much more moderate in tone. The press shows less inclination to attack Secretary Kellogg, although El Democrata is still violent in its denunciation of the statement.

An article in El Universal compares Kellogg's statement to "a full broadside fired at a sailing ship which dared cross its path."

The Excelsior declares commercial circles are optimistic.

STATEMENT WITHDRAWN

President Calles and Foreign Secretary Saenz conferred yesterday and certain official statements from the Foreign Office which it was intended to publish today were withdrawn.

Discussion centered on the message of former-President Obregon to President Calles, sent from his

(Continued on Page 2, Column 2)

TODAY'S NEWS SUMMED UP

Weather: Clear. Wind at 3 miles. Velocity, 7 miles. Highest, 71 deg.; lowest, 51 deg.; forecast: For Los Angeles: Fair. For detailed data, see last page.

Index to Contents: Page 5, Women's Pages, Clubs; Page 6 and 7, Part II; Financial, Pages 10, 11, Part I; News of Southland, Page 6, Part II; Page 14, Part I; Page 12, Part II; Comics, Page 10.

EN ESPANOL, Page 16, Part II.

SPORTS NEWS, Page 13, Part II.

Festival of music and growth of flowers, with great parade, to be held Saturday, June 27, at Hollywood Bowl. Page 1, Part II. Plans for conference on Mexican situation at Washington session, electors pledged as leaders. Page 1, Part I.

Search for "The Wolf of La Salle street" quickens as detectives depart hurriedly, supposedly on receipt of "tip" from outside point. Page 3, Part II.

Mexican picture actress gets divorce, declaring matrimony interferes with artist's struggles for success. Page 11, Part II.

Hearing of contest over election of Mayor Oyler at May primaries will begin before Judge Fleming on July 6. Page 10, Part II.

The Congressional committee arriving here today to confer on Big Pines Recreation Camp will be entertained by members of the City Club. Page 1, Part II.

Gov. Richardson to establish summer capital at Long Beach again this year. Page 1, Part I.

PACIFIC SLOPE. Secretary of Commerce Hoover attacks proposals for Federal supervision of electric power, declaring that State regulation amply protects public interests. Page 1, Part I.

Scientist scoffs at fears of devastating ice age in future, declaring previous glacier epoch occurred when earth's average temperature was warmer than at present. Page 1, Part I.

GENERAL EASTERN. Impressive ceremonies in connection with the Boston celebration of the 150th anniversary of the Battle of Bunker Hill featured the departure of the Peary, the MacMillan expedition steamer, for the Arctic. Page 1, Part I.

State's Attorney Crowe springs coup in Shepherd case by balking Fatman's chances of wrecking case. Page 3, Part I.

Julius Kruttschnitt to be carried to grave today by Espee officials and lifelong friends; road to pay tribute of silence. Page 2, Part 2.

WASHINGTON. Admiral Samuel S. Robison, battle fleet commander, is appointed by Secretary Wilbur to succeed Admiral Coontz as commander-in-chief of the fleet. Page 1, Part I.

Capt. S. E. Moses at Honolulu, declares radio will be important element in success or failure of proposed naval flight from West Coast to Honolulu. Page 7, Part I.

Two Navy nurses acquitted after trial by court-martial on charge of bringing liquor into United States. Page 6, Part I.

FOREIGN. Comment on Kellogg statement more moderate in tone as opinion gains ground that United States stand may provide President Calles with lever to control unruly elements. Page 1, Part I.

American agent-general for reparations reports confidence and conciliation has superseded distrust and discord as a result of the operation of the Dawes plan. Page 9, Part I.

The Graduator

NEW CRISIS CONFRONTED BY PAINLEVE

Split in Left Bloc Looms as Socialists Threaten to Bolt Over Morocco

[BY CABLE AND ASSOCIATED PRESS]

PARIS, June 17.—Premier Painleve must decide whether he will continue in power with a changed majority emanating from the Left Center, the Center and part of the Right, instead of the old Left bloc majority, or whether he will refuse to carry on the government unsupported by the Radicals and Socialists and he may have to decide tomorrow.

The Socialist Deputies, at a caucus today with the party's central administrative committee, were inclined to impose abstention on the 103 members of the party when the vote on Moroccan credits for war against Abd-El-Krim comes up in the Chamber. If the Socialists abstain from voting a split in the Left bloc is inevitable. They adjourned until tomorrow without reaching a decision.

The Socialist extremists voiced opposition to M. Painleve at the meeting of the Military, Naval, Foreign Affairs and Colonial committee chairmen meeting this afternoon, one of them explaining, "French action in Morocco recalls Poincare rather than Painleve."

Units of Battle Fleet Arrive at San Francisco

[BY A. P. NIGHT WIRE]

SAN FRANCISCO, June 17.—The scout cruisers Milwaukee and Raleigh, destroyer squadron No. 14, destroyer division No. 18, and mine squadron No. 1 arrived in port here today from Hawaii, where all the warships excepting destroyers in division No. 18 engaged in the recent war maneuvers. The warships are on the way to the Atlantic coast for station with the scouting fleet, and are due to leave this port the 24th inst.

The battleship Wyoming, flagship of Rear-Admiral J. S. McKean, is to arrive tomorrow and the destroyer Rail, disabled by a broken propeller, and now in tow of the minesweeper Bobolink, is expected at the same time.

Division No. 18, made up of twelve destroyers, is returning from the Asiatic station, where it has been stationed for several years.

SANTA FE EXTENDS YARDS
[EXCLUSIVE DISPATCH]

FLAGSTAFF (Ariz.) June 17.—The Santa Fe has started work on large extensions of its yard area here, with consideration of the necessity for trackage around its new depot and for commercial spurs.

The World's Richest People

are those who own their home—their spot on earth to enjoy independence, comfort, and all the happiness of family life. Home is within everyone's reach because of the convenient terms offered through

Times Want Ads

SCOFFS AT FEAR OF ICE ERA

Scientist Says Glacier Age Was Due to Climate of Greater Average Warmth Than at Present

BY WATSON DAVIS
[EXCLUSIVE DISPATCH]

PORTLAND, June 17.—The human race will escape freezing in another ice age, which some scientists have predicted will occur 10,000 years in the future.

For C. E. Grunsky, San Francisco engineer, in his presidential address to the Pacific Coast division of the American Association for the Advancement of Science here tonight, explained that the great ice age of the past was due to a climate, not of extreme cold, but of greater average warmth than at the present time. Since the earth is continually cooling, never again will the heavy rainfall and great accumulations of snow and ice be possible. Man is to be saved the possibility of having to live like Eskimos during some future revival of the times when great sheets of ice covered the northern half of Middle Western and Eastern United States and great glaciers crept slowly down the slopes of Sierra Nevadas.

Paradoxical as it may sound, Mr. Grunsky holds that his researches among the beds of the ancient lakes of which the Great Salt Lake is a typical remnant, show that the ice age was a time when temperatures were higher, not lower, than they are at the present time. This must have been so in order to have the great precipitations of rain and snow more than twice as great as at present that were necessary in order to form the glaciers.

WHY GLACIERS GROW

"Under the conception of a gradual cooling of the earth from a condition of great heat to the surface temperatures as we now know them, there is no place for the sudden arrival of a temporary era of cold causing an ice age, as so generally assumed by geologists," said Mr. Grunsky.

"Whether an ice field will grow or will shrink in any region where snowfalls in winter, depends on the annual amount of snowfall compared with the annual melt and evaporation."

"If more snow falls than can be melted during the summer, the glacier grows; if not, it recedes just as is the case in Alaska and Switzerland today. Generally warm temperatures are necessary to bring about the abundant rainfall that will cause more snow than can be melted."

About 10,000 years from now the earth in its yearly journey around the sun will be its farthest point from the sun at just the time when its axis is so pointed as to cause winter in the northern hemisphere. This coincidence is a favorite cause of the ice age and the basis for the prediction of a cold spell for man and everything else living on the earth. Mr. Grunsky holds, however, that such arrangements of the earth and sun will have but little effect on the amount of snowfall and certainly an almost negligible effect on the winter rate of melt and evaporation, while the increased heat of the somewhat shorter summer will have a relatively great effect on the melting of the snow.

He believes "conditions will then be less favored for extensive ice fields in northern latitudes than they now are."

SCIENTISTS REPORT

In fact, the great glaciers of the ice age were formed by the same agency that caused great lakes and rapidly flowing rivers—that is, ample precipitation. The reason that the great ice sheets were concentrated south of the Arctic region, which then had a mild climate, is that rainfall was greatest

(Continued on Page 2, Column 4)

GENEVA ARMS PACT SIGNED

Seventeen States Back Plan; Twenty-seven Outlaw Gas; United States Subscribes to Both

GENEVA, June 17.—Peace and good will among nations was the dominant note when today the international conference on the control of the traffic in arms and munitions ended with eighteen countries emphasizing their desire for international co-operation by signing the arms traffic convention. Twenty-seven subscribed to the protocol outlawing the use of bacteria and poison gas in war time. This is a new record for Geneva.

This is a new record for Geneva.

The American delegation signed both documents. It is anticipated many more States will sign later. After several had praised the conciliatory spirit shown by the Americans, Representative Theodore E. Burton of Ohio replied, emphasizing the United States is ever ready to co-operate in movements toward peace, asking only that other nations recognize America's exceptional geographical position and understand America's traditions. The United States, Great Britain, France, Italy and Japan were the first to sign the arms traffic convention. All the great powers except France signed the poison gas protocol, but it was officially announced that France would sign later.

The signers of the arms convention are: The United States, Brazil, Great Britain, India, Chile, Spain, Esthonia, Abyssinia, Finland, Italy, Japan, Latvia, Luxembourg, Poland, Rumania, San Salvador, Jugo-Slavia and France.

The signers of the gas protocol are: The United States, Germany, Brazil, Great Britain, Canada, India, Chile, Denmark, Spain, Esthonia, Abyssinia, Finland, Greece, Italy, Japan, Latvia, Luxembourg, Nicaragua, Holland, Poland, Portugal, Rumania, San Salvador, Switzerland, Jugo-Slavia, Turkey and Nruguay.

The arms convention will come into force as soon as it is ratified by any fourteen States. The gas protocol becomes operative for each signatory as soon as that country deposits its ratification, though a ratifying power will be bound only toward those who have also ratified.

The arms traffic convention institutes a complete system of licenses and certificates, which, with the accompanying obligatory publicity, will permit international knowledge of all movement of arms and war materials from one country to another.

Mr. Burton will leave Geneva tomorrow for Aix-Les-Bains for a vacation.

CHINA REDS BEHEADED

Powers Warn of Radical Plot

Communists Are Rounded Up to Counter Widespread Antiforeign Move

Government Sends Protests to Russia Over Arms Supplied Canton

BY CHARLES DAILEY
[BY CABLE—EXCLUSIVE DISPATCH]

PEKING, June 17.—Warned by the powers of a wide-spread Communist plot involving an attack on foreigners, China has begun a round-up of radicals in provinces where they have been active. Several Chinese Communists have been beheaded by order of the Governor of Hupeh, six others have been jailed and five leaders of the student bodies in Hankow have been arrested.

Chang Tso Lin's troops at the request of the consular body have occupied the foreign concession at Tientsin, while loyal troops may possibly enter other concessions when invited.

Chang Tso Lin's troops are continuing to arrive at Peking, many showing signs of fatigue from their forty-eight hour forced march. The troops of Feng Yu Hsiang, the Christian leader and rival of Gen. Chang, are remaining outside the city, but they will be asked soon to evacuate.

When told of a suspected Communist plot here in connection with Monday's parade, Lu Chung Lin, commander of the Christian general's Peking garrison, said he sent troops purely to prevent an invasion of the legation quarters, while officers, in student gowns, were ordered to participate in the parade for the purpose of preventing a Communist outbreak.

Chang Tso Lin's son is in Shanghai conferring with the consular body there at his father's request. Chang is willing to patrol the Shanghai foreign settlement the same as at Tientsin. Chang has sent Chang Tseng, the military governor of Shantung, to Shanghai to co-operate with Chang Hsueh-Ling in restoring order. Chang is making further dispositions of troops for the protection of both foreigners and the Peking government. The government is becoming more alert in watching officers accused of Kuomingtangism, or Communism. Protests are being made to Russia for the sending of arms, men and ammunition to the Communist group now holding Canton. Peking counts on foreign warships to assist it in averting an outbreak at Swatow. Airplanes of the Christian general's allies in Honan Province are dropping pamphlets favorable to the Communists.

CHINA SITUATION UP IN COMMONS TODAY

[BY CABLE—EXCLUSIVE DISPATCH]

LONDON, June 17.—Answering a question in the House of Commons today, Arthur M. Samuel, who is acting for Austen Chamberlain, the British Foreign Minister, in the latter's absence, said that all possible steps are being taken to protect British subjects in China. He said 1100 troops of various nationalities have landed at Shanghai with 800 more in reserve.

Prime Minister Baldwin told Ramsay MacDonald that he proposed to give an opportunity tomorrow for debate on the Chinese situation. Foreign Minister Tchitcherin of Russia has circularized all the soviet legations, informing them that the soviet will insist on participation in any international conference on Chinese affairs.

He declares that soviet Russia is China's nearest and most powerful neighbor and it cannot be excluded to permit exploitation by British and American capitalists and missionaries.

CANTON STRIKE SET TO BEGIN 25TH INST.

[BY CABLE AND ASSOCIATED PRESS]

CANTON, June 17.—The threatened general strike of all Chinese workers today was set definitely to begin the 25th inst.

The situation today, both as regards antiforeign agitation and troubles among different factions of the Chinese, was quiet, but foreigners expected further trouble.

General Ngai Bong-Ping, one of the leaders in the present Canton government, was said to have retired from active participation in its affairs because of a disagreement with his associates over allotment of government posts.

Proclamations were issued today forbidding gambling and trading in opium. The two occupations were observed continuing as usual, despite the proclamation.

Troops in the army occupying Canton were requested to move beyond the city limits, in anticipation of orders.

BRITISH POLICEMAN MOBBED BY CHINESE

[BY CABLE AND ASSOCIATED PRESS]

SHANGHAI, June 17. — P. S. Gavin, a British citizen and a motorcycle policeman for the Shanghai international settlement, was mobbed by Chinese here tonight. He was seriously hurt, but injuries are not believed fatal.

Gavin encountered a throng on the near-by East Kashing road, being harangued by a student. He interrupted the speaker and ordered the crowd to disperse. He was answered with threats. Gavin then ordered a Chinese constable to return to the police substation, only a short distance away, and obtain help.

When the men summoned by the

(Continued on Page 2, Column 6)

ADMIRAL NAMED AS NEW FLEET CHIEF

Admiral Samuel S. Robison

HEAT WAVE AGAIN HITS MIDWEST

Mercury Soars to Nineties in Chicago and Adjacent Country Districts

[EXCLUSIVE DISPATCH]

CHICAGO, June 17. — Chicago and adjacent portions of the Middle West again are in the grip of another heat wave, with the mercury up in the nineties. At Chicago the temperature touched 91 deg. at 5 p.m.

Two children were drowned while seeking relief from the heat. They were Mitchell Tonek, 15 years of age and Louise Zumf, 17.

Meanwhile, inhabitants of the Fox River Valley are menaced by a typhoid epidemic, due to the recent drought. According to complaints made to State officials by the authorities of Elgin and St. Charles, Ill., the water in the Fox River is so low that it is barely able to move sewage and the result is described as a cesspool of disease-breeding slime. Bert C. Norris, of the St. Charles health department, says the river is almost dry.

During a heavy thunderstorm early this morning, fifteen passengers in a South Side street car were endangered when a bolt of lightning ran down the trolley pole and set fire to the roof. The top of the car burst into flames and the passengers, among whom were several women, hurried to the platforms in great confusion.

In different sections of the city, five families were driven from their homes in the downpour of rain when lightning struck the roofs. Basements were flooded and sewers clogged.

Little relief from today's heat is in sight for this section, the Weather Bureau reported tonight. Temperatures will remain the same.

[BY A. P. NIGHT WIRE]

PRAGUE (Neb.) June 17.—Several farm buildings were destroyed, houses unroofed and a schoolhouse totally wrecked by a baby tornado which swept over a six-mile strip about two miles east and south of here last night. No fatalities have been reported.

ROBISON TO LEAD NAVY

Succeeds Coontz as Commander

Five Captains Promoted to Rank of Rear-Admiral by Secretary Wilbur

Engineering Bureau Head Fails for Second Time to Win Place in List

[EXCLUSIVE DISPATCH]

WASHINGTON, June 17. — Admiral Samuel S. Robison, commander of the Battle Fleet, was appointed commander-in-chief of the United States Fleet today by Secretary of the Navy Wilbur. He will succeed Admiral Robert E. Coontz immediately after the conclusion of the Australian cruise.

Admiral Robison's elevation to the high command featured a day during which several important changes were made in the high command of the Navy and five promotions to the rank of rear-admiral were announced. All changes will take effect about October 1.

The five captains promoted are Thomas Jones Sonn, Richard Henry Leigh, George William Laws, George Calvin Day and Luke McNamee. In naming these men, the selection board which made the recommendations to Secretary Wilbur passed over five captains and failed to recommend Capt. J. K. Robison, the chief of the engineering bureau of the Navy, who approved the leasing of the naval oil reserves.

WAR COLLEGE MEN

In making these selections the ruling authorities gave a larger degress of representation to the officers who have taken the course at the Naval War College at Newport than in any recent year's distribution of promotions and assignments.

Al lof the five captains promoted have a war college background and three of the new admirals to command the forces at sea, also hold war college diplomas. The notable exception is Admiral Robison, who is a non-war college graduate.

The campaign which has been waged by Rear Admiral Williams Sims, retired, of Newport, and other officers to have the key position in the Navy filled by officers who have perfected themselves in their profession by taking the war college course, apparently has borne fruit.

ENGINEER CHIEF FAILS

The omission of Capt. Robison, who failed of promotion last year, although at that time he was recommended, caused a stir in navy circles, because it was confidently predicted that he would be sent up for promotion again this year. His friends declare that developments in the oil trials had vindicated him and had high hopes that he would win higher rank.

Following his failure to win promotion this year, his friends today predicted that he would shortly retire.

Secretary of the Navy Wilbur stated that in case Capt. Robison left the service while chief of the Engineering Bureau, he would be retired with the rank of rear-admiral, the temporary rank which he now holds. He said that Robison would be kept in his present post until September, but refused to state what would be done at that time.

Other changes in the command-

(Continued on Page 2, Column 3)

M'MILLAN OFF TO ARCTIC.

Impressive Ceremonies in Connection With Bunker Hill Celebration Mark Departure of Polar Party

[A full page of pictures of leading participants and ships of the MacMillan expedition will be found on Page 13, Part II.]

[EXCLUSIVE DISPATCH]

BOSTON, June 17.—With impressive ceremonies conducted on the deck of the frigate Constitution, oldest and most cherished of America's naval craft, the steamer Peary of the MacMillan Arctic expedition was sent from the Boston Navy Yard this noon on her double mission of exploration of the uncharted area between Alaska and the North Pole and to seek Capt. Roald Amundsen, the Norwegian explorer, and his five companions if they are still missing when the expedition reaches its base at Etah.

The beginning of the voyage was one of the principal events in connection with the city's celebration of the 150th anniversary of the Battle of Bunker Hill. The navy yard from which it started is in the shadow of the monument commemorating that significant event in American history.

An enthusiastic gathering of 5000 men, women and children assembled to see the departure of the steamer and to listen to the addresses by the intrepid leader of the expedition, representatives of the nation, State and city, the Navy Department and the National Geographic Society, the two latter of which are sponsoring the venture which Lieutenant-Commander Donald B. MacMillan believes may result in the discovery of a new continent in the great white North and which he is sure will collect data of scientific value.

While the crowd cheered, cannon roared, steamship whistles shrieked and a squadron of seaplanes from the Squantum naval air base circled overhead to add the drone of their motors, to the din, the Peary cast off from her pier at exactly 12:15 o'clock. Escorted by three city fire boats spouting geysers of water high in the air, and three navy eagle boats, which will convoy her until she leaves the coastal waters of the United States, she steamed slowly down the harbor, riding low in the calm sea under the huge burden of food, fuel and other stores and equipment which she carries.

The demonstration marking the sailing continued until the steamer disappeared far down the harbor to head up the coast for Wiscasset, Me., where she will join the schooner Bowdoin. The Peary is due to reach Wiscasset tomorrow. Additional supplies and equipment are to be taken on there and then both vessels will sail from that port on Saturday afternoon.

Theodore D. Robinson, Assistant Secretary of the Navy, was the principal speaker at the exercises

(Continued on Page 8, Column 3)

I See by Today's "Times" Want Ads—

That two-story brick building, suitable for light manufacturing, is available at cheap rent on long lease.

That a new five-room stucco bungalow near Beverly Hills can be bought for $500 down.

That five experienced collectors are wanted on straight salary of $35 week and commission. $50 cash bond required.

That a 700-seat moving picture and vaudeville theater in Oakland, valued at $25,000, is offered for Los Angeles income property.

THE LOS ANGELES TIMES

We're Betting on Betty

Wedded Bliss Thrives On

WHO said anything about divorces in the film colony?

It's perfectly proper, of course, to make some remarks anent the subject occasionally, but then consider the array of players herewith presented. And then try to picture more thorough-going proof of wedded bliss.

The facts are, of course, that while there have seemed recently to be indications of an outbreak of domestic unhappiness, there are always and ever

[illegible] night, but not killed [illegible] days.—Telegraph.

[illegible] photographs. Dr. Fried believes that the end of the world is not far distant, although he is not of the alarmist type and makes no attempt to predict definite dates.

[illegible] English may be [illegible] put over some [illegible] ideas.

[illegible] NUMBER THIS [illegible]

SAYS CALLES HAS PUT MEXICO ON HER FEET

Leading American in Mexico Tells President's Achievements in Six Months in Office

"When you stop to think of the vast obstacles in his path, President Calles has in the last few months since his inauguration made tremendous progress in bringing Mexico back toward stable and economic life," said Benjamin F. Johnston, the leading industrial and agricultural figure on the Mexican West Coast, who is at the Biltmore. Mr. Johnston is president of the United Sugar Companies with enormous American-owned plantations in Sinaloa and he is the colonizer and developer of other large acreage now producing vast quantities of food produce around Los Mochis. He has been a successful operator in Mexico for thirty years and is thoroughly qualified to speak on Mexico from the American's standpoint.

Mr. Johnston comes directly from Mexico and brings with him data on the actual situation of the Calles administration which he summarizes as follows:

"Gen. Calles has been President of Mexico since December 1, 1924, about six months.

"In those six months he has instituted and made effective reforms which in themselves constitute a greater progress toward the ultimate rehabilitation of the republic than have been made in any similar period since the days of Diaz.

"His predecessor in office, Gen. Obregon, was a man of extraordinary ability and determination but was given little opportunity to do more for his country than to suppress the De la Huerta revolution. During much of Obregon's regime Mexico was under arms. The effects of the hard-fought campaign upon the republic's finances were demoralizing.

When Calles took office the government was flat broke and facing a staggering financial situation at home and abroad.

"Her foreign debt of 500,000,000 pesos was a source of pressing embarrassment by reason of the insistence of creditors made uneasy by their knowledge of Mexico's empty treasury.

"The government owed $5,000,000 pesos in domestic debts. About half of this was for supplies from merchants. The other half represented back pay for clamoring employees.

"Calles has paid the workers every centavo due them and all but a small part of the remaining domestic debt.

"By a rigid reorganization of the government's financial system he has paved the way for a resumption of interest payments on Mexico's foreign debt and for the adjudication and payment of American claims for damages suffered during the revolution.

"He has put the government on a pay-as-you-go basis. Bills are now paid when due for the operation of the government.

"He has a balance of something like 50,000,000 pesos in the erstwhile barren treasury. The exact sum on May 13, over a month ago, was 36,000,000 pesos.

BUSINESS METHODS

"Calles has installed business-like methods in his government. He has discharged between 4000 and 5000 unnecessary civil employees and has taken steps to see that those remaining earn their pay.

"He has dismissed the entire first reserve of the army, which had been kept on pay. At one stroke this relieved the government payrolls of 20,000 men, or one-third of the whole army.

"Calles has put the National Railway in a way to become self-supporting instead of the dead loss of millions of pesos a year which they have been since 1915. When his present program of reforms in operating methods and payroll-pruning is complete, the railway personnel will have been reduced by between 3000 and 4000 men and the railways will save 12,000,000 pesos a year.

"Calles has broken the stranglehold of the labor unions on the government-owned utilities by making the railways subsidiary to the Department of Communications. Hitherto all railway employees have been unionized, at a tremendous increase in operating expenses due to strikes, agitation, incompetence and the ceaseless demands for overpay. Now railway employees are forbidden to join the union.

"Calles has canceled 8000 free passes on the National Railways, representing another saving of some 8,000,000 pesos a year.

"He has discontinued the practice of subsidizing labor unions.

"He has canceled all State loans, long a dead weight upon the Federal government.

"By his radical reforms in governmental business methods he has gone far toward restoring the confidence of foreign investors in Mexican enterprises.

"He has largely lifted from domestic industries the heavy yoke of union domination and by the restoration of law and order has made possible a resumption of gainful occupations throughout the republic.

AMERICA BENEFITTED

"His encouragement of friendly relations with the United States has been reflected in a considerable increase in international business, to the benefit of both countries.

"Lastly and perhaps most important of all, Calles has won the confidence of the substantial element of his own people by the strong and uncompromising stand he has taken on public questions. He has braved the wrath of the labor unions, of the military faction and of a powerful political element controlled by the discharged army of civil employees. He has declined to accept dictation from any source and has devoted himself wholeheartedly to a constructive program for restoring Mexico to her place among stable governments.

"It seems to me that a real service has been done both Mexico and the United States through the interchange of communications beginning with the note of Secretary Kellogg, in that they have brought to light some of the serious conditions which Gen. Calles is combatting, and this seeming clash will prove a real and practical benefit."

WATCH for HARRIS & FRANK'S NEW HOME, 615 SOUTH HILL IN OCTOBER

Bathing Suits

THE FAMOUS "Jantzen" & "G & M" one-piece bathing suits—in regulation or athletic styles. Striped and plain; also the new awning stripes—vertical or horizontal.

TWO-PIECE suits with white shirts and blue trunks.

Every desirable color.

$6 & $6.50

Harris & Frank

STEIN-BLOCH SMART CLOTHES

457-463 South Main at 5th

J. H. MINASSIAN

Oriental Rug Expert

Now in charge of the largest stock of

ORIENTAL RUGS

in California

BLACKSTONE'S

Broadway at Ninth

Telephone TR. 2121

KELLOGG STAND MAY AID CALLES

(Continued from First Page)

farm in Sonora, fully supporting the President's reply. Surprise was manifest over the message sent President Coolidge by the Regional Confederation of Mexican Labor Regarding Kellogg's statement.

Obregon stated he considered President Calles's reply fully defended the nation's decorum and that "none can deny your reply was justified." According to Obregon, Secretary Kellogg pretends in each of his conceptions to show that the fate of the Mexican government rests with the Department of State, and that he "appears to ignore that past experiences have shown to the world, with unimpeachable evidence, that in Mexico the government can function and exist normally without the official support of the White House."

WHITE HOUSE SUPPORT

The former President adds that "Carranza's government did not have the support of the White House or Wall street and it was able to establish itself, and when it did become friendly with the United States, internal political events overthrew it. My own government functioned and was consolidated with the most complete normality under analogous conditions, and your government, which is trying to carry out its internal and external obligations, happily, does not depend on the action of any public functionary or foreign power."

The message praises Calles for his disregard of foreign pressure, stating that "Kellogg's statements are perplexing, but none of them as much as the statement that Mexico stands on trial before the world."

In conclusion Obregon asserts, "I have not been able to see the silhouette of American opinion behind Kellogg's statement, and the one I see is a very different one."

KELLOGG STATEMENT WILL NOT HALT LOAN

[BY CABLE AND ASSOCIATED PRESS]

MEXICO CITY, June 17.—It is semiofficially stated that the American bankers who have been negotiating a $15,000,000 loan to Mexico for road building reiterated yesterday their intention of carrying out the negotiations. The loan will be guaranteed with the recently imposed gasoline consumption tax.

LAUDS CALLES

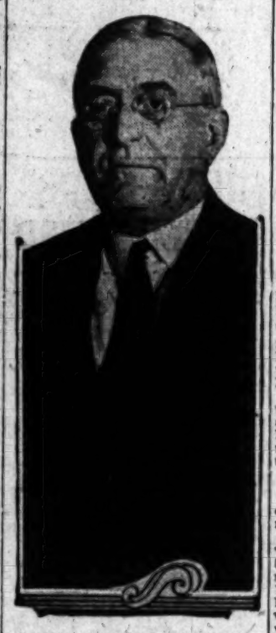

Benjamin F. Johnston

ROBISON NAMED FLEET LEADER

(Continued from First Page)

ing personnel call for the promotion of Rear-Admiral C. F. Hughes, at present in charge of fleet training at the Navy Department, to the position of commander-in-chief of the United States battle fleet.

Rear-Admiral C. F. Williams, at present in command of the naval war college, becomes commander of the Adriatic fleet, with the rank of Vice-Admiral.

Rear-Admirals Roger Wells, commanding the naval operating base at Hampton Roads, Va., becomes commander-in-chief of the European fleet, with the rank of Vice-Admiral.

Rear-Admiral R. H. Jackson, at present assistant chief of the bureau of operations, Navy Department, will be commander-in-chief of the battleships division, with the rank of Vice-Admiral.

An unusual feature of the promotions is the fact that both Admiral S. S. Robison and Hughes were in the same class at Annapolis with Secretary of the Navy Wilbur. The Secretary graduated in 1888.

Other promotions announced include twenty-seven commanders raised to the rank of captain and forty-nine lieutenant-commanders raised to the rank of commander.

ADMIRAL ROBISON HAS WAR RECORD

[BY A. P. NIGHT WIRE]

WASHINGTON, June 17.—Admiral S. S. Robison has been commander of the Battle Fleet since June 30, 1923 and has had the permanent rank of Rear-Admiral since 1921. He was born in Juniata county, Pa., in 1867 and graduated at the Naval Academy in 1890. During the World War he was for a time commander of the submarine force of the Atlantic Fleet, then supervisor of all submarines in commission with the Pacific and Asiatic fleet, and later commander of Squadron No. 8 of the patrol force who combatted the campaign of the German submarines. After the war he was named American naval representative on the commission for executing the naval terms of the armistice with Germany.

He has also served on the general board at Washington and as military governor of the Dominican republic.

JUNIOR NAVY OFFICERS RECEIVE PROMOTION

[BY A. P. NIGHT WIRE]

WASHINGTON, June 17.—Among the commanders chosen by the election board of the Navy today for promotion to the rank of Captain were:

Henry Charles Dinger, Frederick R. Naile, Rufus Zogbaum, Jr., Henry G. S. Wallace, Roe R. Adams, Ralph P. Craft, Adolphus Staton, David A. Weaver, Nell Ernest Nichols, Otto Carl Dowding, Charles M. Early, Julius C. Townsend, Wilson Brown, Jr., Robert Henderson, Joseph Otto Fisher, William T. Conn, Jr., Carlos Bean, Roscoe Conklin Davis, William D. Puleston, Frank Charles Martin, Stephen Clegg Rowan, Walter Stratton Anderson, Henry David Cooke, Samuel M. Robinson, William W. Smyth, Ralston Smith Holmes and William Jefferson Giles.

Lieutenant-commanders selected for promotion to rank of commander were: John F. Connor, Herman E. Welte, Abel T. Bidwell, Harold W. Boynton, Walter K. Kilpatrick, Elwin Fisher Cutts, Edward J. Frey, Harvey B. Heid, Harry A. Badt, Clyde Gray West, George Harris Emmerson, Frank Warren Rockwell, Sydney M. Kraus, Charles C. Ross, Howard M. Lammers, Archer M. R. Allen, Francis J. Comerford, Howard H. Crosby, William Cook Owen, Francis Cogswell, James McCredie Irish, Charles Henry Davis, Jr., Paul E. Speicher, Arthur S. Carpenter, James L. Kauffman, Robert A. Burg, William Denny Breerton, Jr., Harris E. Knauss, William Robert Munroe, Albert Miller Penn, William F. Gresham, Paul H. Bastedo, Philip Seymour, Frank R. Berg, Andrew D. Denney, Charles Moulding Yates, Stuart O. Creig, James Van de Carr, John Craig Cunningham, Jabez Stubbs Lowell, John F. Shafroth, Jr., Garl Frederick Smith, Ernest Wheeler, McKee Dallas Claisure, Jules James, John F. McClain, John H. Beadall, John Keleher and Howard E. McCleary.

ORDERS CITY IMPROVEMENTS

[EXCLUSIVE DISPATCH]

SAN ANTONIO (Tex.) June 17. Ordinances authorizing the expenditure of $125,000 of city funds for improvements have been passed by the City of San Antonio council. The proposal of the McKenzie Construction Company to build the outfall sewer for $95,000 was accepted, and an ordinance passed appropriating that amount out of the 1924 general fund.

IDENTIFIED CAR HINTS MURDER

Wrecked Auto in Chinatown is Missing Men's

Pomona Pair's Disappearance Laid to Foul Play

Officers Redouble Efforts After Clew is Found

Disclosing a possible double murder, identification was made yesterday of a wrecked automobile recovered by police in Chinatown several days ago as the car in which two young Pomona men left their homes on May 23, last, to go on a fishing trip to Santa Monica.

Coincident with the identification of the automobile, relatives appealed to Chief of Detectives Home to clear up the mystery surrounding the disappearance of the two men.

FOUL PLAY FEARED

The relatives were emphatic in expressing belief that the men had met with foul play.

The two missing men are Marvin J. Gilardy, 27 years of age, 551 North Alvarado street, Pomona, and Harold (Bud) Coppland, 17, residing on West Fifth street, Pomona. Gilardy resided with his wife and baby, and Coppland lived with his mother. Since the two left Pomona on May 23 no word has been heard from either of them.

When the two men failed to appear at their homes on the day following their departure, the Sheriff's office was notified. At the time the customary inquiries were made but were without avail. It was thought the men had decided to remain on their trip a day or two longer than planned, but with the discovery of the automobile, the property of Coppland, both police and Sheriff's office have ordered a thorough search.

FINALLY IDENTIFIED

The abandoned automobile of Coppland was found on the 1st. inst., by a policeman, parked in an alley near Machesrsault street, in Chinatown. One wheel was damaged and the car had been stripped of accessories. It was only yesterday that police were able to learn the owner's name, as marks of identification had been removed.

Neither man has ever before absented himself from his home, according to relatives. Detective Lieutenants Jones and Lloyd have been assigned to the case.

FIRST LADY OF MEXICO VISITS HERE

Mrs. Calles and Party in Los Angeles for Shopping; Arrival is Surprise

The lure of the city's exclusive shops and the widely heralded wonders of the Southland brought Mexico's first lady of the land, Senora Natalia de E. Calles, wife of President Calles, to Los Angeles yesterday for an intensive shopping and sight-seeing tour.

Mrs. Calles arrived here incognito. She was accompanied by her two daughters, Alicia, 13 years of age, and Mrs. Hortensa Torreblanca. Mrs. Torreblanca's husband, Fernando, and Mr. and Mrs. M. B. Barnachano.

The distinguished visitors registered at the Biltmore and are making their home there during their stay in Los Angeles. They came here from San Diego, where Mrs. Calles's youngest daughter has been attending school.

Mrs. Calles stated her presence here is "a visit of friendship." She came here, she said, to shop in Los Angeles stores, because, "better things can be purchased in this city than anywhere else in the United States."

FEAR OF ICY ERA SCOFFED

(Continued from First Page)

in that area in which the ice became more than 10,000 feet thick at one time. The famous Dead Sea, in Palestine, was once much bigger than it is now as a result of greater precipitation, which also caused glaciers in that region many years ago.

Scientists of the West began reporting the results of their research at the meeting here today. Those interested in soil and agricultural research discussed how to reclaim for crops the vast expanses of land now rendered unfit by their high concentrations of alkali and salts, while foresters discussed the woods of the Pacific Coast and how they can be made to supply timber for increasing populations.

VISITOR FROM WISCONSIN

Mrs. C. H. Brown of Neenah, Wis., is in the city visiting friends and relatives. She is a guest at the home of Mrs. Grace B. Bolinger at 529 Laurel avenue, Hollywood.

BOARDERS SOLD TO PAY BILLS

Gland Surgeon Gets Monkey Guests of City; Couldn't Settle Up

[BY CABLE—EXCLUSIVE DISPATCH]

PARIS, June 17.—A troupe of jungle simians at Bordeaux don't know it, but they have leaped from the frying pan into the fire. After arrival to take part in a small circus their owner, an amateur Barnum, was jailed for failing to pay for them before leaving Algeria.

When the city couldn't obtain payment for the monkey dinner bills while the owner was in jail, it seized the entire troupe and has sold them to Dr. Voronoff, the gland surgeon, and to the Pasteur Institute.

KRUTTSCHNITT RITES TODAY

Officials of Espee and Lifelong Friends Will Bear Him to Grave; Road to Observe Silence

[EXCLUSIVE DISPATCH]

NEW ORLEANS, June 17.—Officials of the Southern Pacific and lifelong friends will be the active pallbearers for Julius Kruttschnitt, when his body is laid to rest in beautiful Metairie Cemetery, tomorrow afternoon.

Many executives of the Southern Pacific will meet the private car in which the remains are being carried over the Louisville and Nashville Railroad to the city of his birth. The train is due here at 7:20 a.m., Thursday. The body will lie in state from then until 11 a.m., the hour of the funeral at St. Paul's Episcopal Church, Camp and Gaiennie streets.

At 9 a.m. Thursday the great Southern Pacific system will be stilled one minute out of respect to the dead chief.

The following will serve as pallbearers:

G. S. Ward; general manager; R. W. Knox, chief surgeon, and H. M. Lull, chief engineer of the Louisiana and Texas lines, with offices at Houston; Charles S. Fay, traffic manager, with headquarters at New Orleans; Guy Hopkins, a former official of the Louisiana lines of the Southern Pacific, and now a director in on the subsidiary companies; George Denegres, general attorney of the Louisiana lines; John W. Phillips of I. L. Lyons & Co., and Walter A. Staffor.

W. R. Scott, president of the Texas and Louisiana Southern Pacific lines, sent the following telegram in reply to a message of condolence from Charles Theard of the Citizens' Bank:

"I have no doubt that the citizens of New Orleans and of Louisiana will pay marked tribute to this great man, through his activities in building up the great railroad system with which he has been connected nearly half a century, for the future development of his native State, he has builded a monument which will endure for all time."

LOCAL DIVISION WILL JOIN IN TRIBUTE

In tribute to the memory of Julius Kruttschnitt, who until May 31, last, was chairman of the executive committee of the company, arrangements were made for all activities of the Southern Pacific Company in Los Angeles to halt for one minute today.

The minute of silence was set from 9 to 9:01 a.m., Pacific time, in Los Angeles, as well as at all other points where the company operates, as this is the hour of the funeral services for Mr. Kruttschnitt at New Orleans.

Orders for the halt in company activities throughout Southern California were issued by T. H. Williams, assistant general manager. They called for all trains to pause, all machinery in the general shops and elsewhere to be stopped and for all employees to cease work in silent tribute.

FEDERAL POWER RULE IS OPPOSED

(Continued from First Page)

still regulates the price and service of the distributing company. Most commissions exercise supervision of the contracts for purchase of power. The commissions are unlikely to blindly accept as an item of cost the amount paid to an external transmission company for its power, but rather they will examine the cost and reject it as a basic element if found unfair or excessive or collusive."

As further considerations he asserted: "Power is, by necessity, bound to be local in its districts—as to its service, its generation and distribution. It differs widely from the interstate implications of the railways where they are dependent not upon districts but upon whole groups of States. Local acquaintance, local valuation and public opinion can operate upon power to their fullest extent. Nothing will produce worse service than to attempt to transfer local problems to absentee solution at Washington. And, if our democracy will stand at all, it must stand upon the local responsibility. Nothing could be a more hideous extension of centralization in the Federal government than to thus undermine the State utility commissions and State responsibilities."

MUNICIPAL PLANTS

Mr. Hoover pointed out that municipally owned plants comprised about 3 1-2 per cent of the nation's generating capacity, and that in about half of the States they were immune from State regulation, whereas "it is vital to the local communities, which have such plants, that they should be able to judge the competency of their managers and the relative advantages of private versus municipally operated by comparison of results."

Tracing the tremendous growth of the industry, he maintained that the establishment of vast systems, amounting to monopolies, had been necessary to provide consumers with the cheapest and most efficient service, but that thereby the obligations of the industry were increased. A primary obligation, he said, "requires the full equipment of the country with central generation and interconnection."

By increasing its stockholders from 400,000 to 2,500,000 in five years the industry is "creating real popular ownership," he said.

Besides Secretary Hoover, Secretary of Agriculture William M. Jardine, today joined the coterie of nationally prominent men and women attending the forty-eighth convention of the National Electric Light Association. Secretary Jardine speaks tomorrow forenoon.

The Consumers' Power Company of Jackson, Mich., was announced winner of the Charles A. Coffin gold medal for the most notable achievement in the electric light and power industry during 1924. The award included a $1000 check to go to the employees' organization of the Consumers' Company. The presentation was made by President Franklin T. Griffith of the N. E. L. A., following Mr. Hoover's address.

NEW TYPE LIGHT GLOBES

Outstanding among the day's developments was the announcement by representatives of the Edison Light Works of the contemplated withdrawal from the market of present types of electric light globes and substitution of a new type of globe, frosted on the inside. The replacement is planned to extend over a period of years.

The increasing tendency of large investors to purchase light and power securities was stressed by Haley Fiske, president of the Metropolitan Life Insurance Company of New York, and B. C. Forbes, a financial writer and editor of Forbes's Magazine. The Metropolitan Company, Mr. Fiske said, now owns some $75,000,000 in such securities and he quoted figures showing that 2,000,000 individuals hold back stock in public utilities of all kinds.

The Alabama Light and Power Company broke into the list of prize winners today by capturing the B. C. Forbes cup for notable accomplishment in the industry. Second place went to the Nebraska Power Company and third to the Consumers' Power Company of Michigan, winner of the Coffin medal.

The electrical refrigerator was mentioned by Mr. Forbes as "one of the most important developments in the electrical industry in recent years, from the standpoints of producer and consumer." He forecast rapid expansion in the demand and output for this type of electrical equipment.

The afternoon's program inluded addresses by Henry M. Robinson, president of the First National Bank of Los Angeles, and Francis E. Frothingham, vice-president of Coffin & Burt of Boston, Mass. Martin J. Insull of the Middle West Utilities Company of Chicago, preceded Mr. Hoover tonight in an address on public policy. He advised utility managements to take the public into their confidence to a greater extent than is customary at present, as a means of overcoming much of the suspicion and ill will directed at public utility corporations.

COOLIDGE TO START TRIP ON TUESDAY

Servants Will Start for Summer Home Saturday to Prepare for President

[EXCLUSIVE DISPATCH]

WASHINGTON, June 17.—Members of the White House staff of minor officials, servants and others who have been selected to cater to the wants of President Coolidge at the summer White House will leave Saturday for Swampscott on the Mayflower.

The President will go by train next Tuesday.

The servants, who leave Saturday, will have White Court ready for occupancy of the President when he arrives. Other officials will have the Executive office open at Lynn and all arrangements will be made so the President can change to his vacation schedule without a hitch.

Mrs. Jaffery, housekeeper at the White House for several administrations, is not going to White Court, taking a long-delayed vacation instead. Just who will serve in the capacity of housekeeper at White Court has not been decided. While no announcement has been made, it is possible that Mrs. Coolidge will dispense with the services of a regular housekeeper and personally supervise the running of the household.

Frank W. Stearns and Mrs. Stearns, close friends of the President, will supervise the preparations for the arrival of the President.

The White House dogs, Rob Roy and Paul Pry, will be among the list of passengers on the Mayflower. Blackie, the White House cat, who ate himself out of the home of the first lady of the land, will miss the trip.

CHINESE OPEN DRIVE ON REDS

(Continued from First Page)

constable arrived they found Gavin lying in the street, disarmed, and his motorcycle gone. He was removed at once to a near-by hospital, where an examination showed his skull fractured. The Gavin incident occurred about 6 o'clock. Up to 11 o'clock tonight there had been no other disturbances.

POWERS WARN CHINA OF SPREADING UNREST

[BY CABLE—EXCLUSIVE DISPATCH]

PEKING, June 17.—The representatives of the powers addressed to the Chinese Foreign Office today another note reminding the government of the state of unrest which is spreading throughout China and imperils the lives and property of many foreigners.

The note recalls previous representations made by the diplomats regarding China's responsibility for the troubles in Shanghai and cites the subsequent disturbances in Hankow, Kiukiang and finally, the murder of W. W. MacKenzie, a British minor official, and the wounding of his companion, Miss Duncan, in the streets of Shanghai.

The note asserts that, while the incidents mentioned are the most serious, reports coming from all directions indicate the development of antiforeign sentiment throughout China and an unrest that is causing the gravest apprehension. The ministers again "draw the particular attention of the Chinese government to the gravity of the situation and the imperative necessity of meeting the situation."

Prof. Millikan Given Honorary Degree at Yale

[BY A. P. NIGHT WIRE]

NEW HAVEN, June 17.—At its 224th commencement exercises today, Yale University conferred 1005 degrees in course and fifteen honorary degrees, more than 200 more degrees than ever before conferred at Yale.

Yale conferred the honorary degree of doctor of science upon Robert Andrews Millikan, president of the California Institute of Technology.

Gifts and pledges to Yale for the fiscal year totaled nearly $5,000,000 President James Rowland Angell told the alumni.

EVERY MORNING IN THE YEAR Los Angeles Times

The Times Building, First and Broadway.

90c per month DELIVERED BY CARRIER

By Mail, in Postal Zones 1 to 4, inclusive: California, Arizona, Nevada, Oregon, Washington, Yearly, $12.00; Monthly, $1.00. In Zone 5, including Colorado, Idaho, Montana, Wyoming, Utah, New Mexico, Yearly, $15.00; Monthly, $1.25. In Zone 6, including Alaska, Hawaii, Philippine Islands, Panama Canal Zone, Mexico, Canada and United States, Yearly, $18.00; Monthly, $1.50.

Entered as second-class matter Dec. 4, 1903, at the Postoffice at Los Angeles, Cal., under the Act of March 3, 1879.

THURSDAY MORNING, JUNE 18, 1925.

WRECK TOLL IS FORTY-

Dozen Others in Eastern Rail Crash Not Expected to Recover; Score in Critical Condition

[EXCLUSIVE DISPATCH]

NEW YORK, June 17.—While a score of Chicagoans, identified today, sought to identify injured and dead victims in the scene of yesterday's wreck of the Lackawanna Limited at Chicago, the death toll mounted to forty-four. At least a dozen are not expected to recover and twenty more are in a critical condition.

The arrival of Chicago relatives from the rails to the scene at Easton, Pa., where the majority of the dead and injured are located, was a tragic scene. Thousands of automobilists from miles around practically surrounded the hospital, making it necessary for police to form a cordon about the building and open an avenue through which the grief-stricken Chicagoans were able to enter.

The work of identifying some of the dead and others so badly injured that they could not give their names or were unrecognizable by their friends, was a tedious occupation.

Two representatives of the steamship company on which the excursionists had planned to sail to Germany and other points in Europe were present. Assisted by Leopold Neumann of Chicago, who arranged the trip, and was on the ill-fated train, they went over lists and scrutinized the victims.

Although the public officials are inclined to the belief that the wreck was due to natural phenomena and was therefore unavoidable, there will be a number of formal inquiries.

TWO INQUESTS

The New Jersey Public Utilities Commission has abandoned its project of holding a special meeting to investigate the wreck. The inquiry of that body is being made by James Mayburg, chief of the railroad department. The tracks at the scene of the wreck have been cleared and traffic has been resumed. A quantity of baggage and personal property belonging to the victims is still unclaimed.

There will be two coroners's inquests, one by the Coroner at Hackettstown, and the other by the Coroner at Phillipsburg. The inquest started yesterday by Coroner Fisher of Phillipsburg adjourned until Monday night after hearing several witnesses.

Agents of the Lackawanna Railroad in Chicago were notified today to provide relatives of the victims with transportation, sleepers and meals on the trip from Chicago. In addition to those who arrived today, a number more are expected tomorrow. Easton Hospital is so crowded that surgeons and physicians from near-by towns were called in to help in the care of the injured and dying.

Eight of the twenty-one injured in the hospital there are regarded as critical and the same fear is held for the five victims of the wreck who are in the Warren County Hospital in Phillipsburg.

BLANKET BURIAL PERMIT

The bodies, it was announced today, will be released under a blanket burial permit, and will probably be shipped to Chicago on a special train.

H. B. Hopson and A. F. Duffy, members of the Bureau of Safety of the Interstate Commerce Commission at Washington, arrived today to investigate the wreck. They were accompanied by H. H. Pierce, assistant general manager of the Lackawanna. Among other things, it has already been established that there were no track-walkers on duty at night along that section of the railroad. It was pointed out, though, that even should one have been on duty, he might have been miles away from the scene and not have seen the mud that sifted down to the tracks.

The special train carrying 132 German-Americans from Chicago to Hoboken, where they were to embark for Germany, was thrown

In a Suitcase

—Radiola Super-Heterodyne

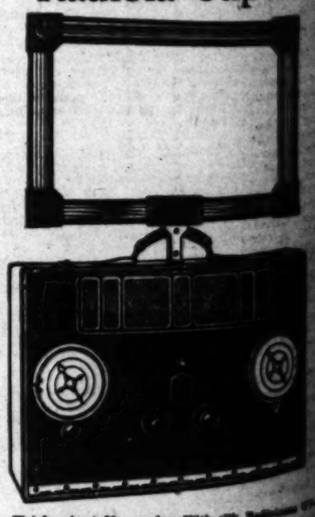

Weighs about 38 pounds. With silk Radiolaux, except batteries—

$195

On Easy Terms Here!

Wiley B. Allen Co.

416 South Broadway

8 Other Stores

Prevent this

Defective teeth and "catching" diseases are closely associated. Prevent tooth troubles—

COLGATE'S

removes causes of tooth decay

Healthy mouths lessen the danger of catching disease.

Colgate's keeps teeth and mouth clean and healthy. It is safe and delicious, too. No harsh grit. Priced as sensibly as it is made.

Large tube - 25c

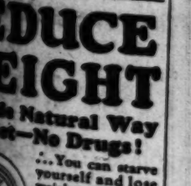

REDUCE WEIGHT

Nature's Natural Way

Quick—No Drugs!

...You can starve yourself and lose weight. It is dangerous. You can take drugs. Beware of this! You can bend and stoop and roll and touch your toes. This is good for you, but it is tiresome. Why bother when thousands of women, and men, too, have reduced weight through the simple, harmless, natural Veronica System of Weight Reducing! This system is nothing more or less than drinking daily a few glasses of a pure mineral water — Veronica. It comes from the Veronica Springs in Santa Barbara, California.

TRAFFIC problems

Hotel PLAZA

Desmond's - 616 Broadway
Men's Row
Service Branch—Spring Street Arcade

BERKLEY KNIT

"The Tie of a Thousand Knots"

YOU MAY HAVE A BERKLEY KNIT FOR EACH DAY IN THE WEEK—OR EACH DAY IN THE MONTH—AND NEVER REPEAT A PATTERN OR DESCEND TO THE COMMONPLACE.

ORIGINALITY OF CONCEPTION AND VARIETY OF DESIGN CHARACTERIZE THIS DISTINGUISHED LINE OF KNIT NECKWEAR.

Shirts made for summer comfort—collar attached
$2.50 to $5

Fancy patterned hose in silk or lisle. Many handsome color combinations.
65c to $2

$2.50 $3.00 $3.50

Father's Day is Sunday. Give him a Tie—a pair of Hose or a Shirt.

Even the groom would be noticed if he wore Evening Clothes from

Jack Bean's Full Dress & Tuxedo Shop
306-309 LOEWS STATE BLDG. LOS ANGELES

7th & Broadway EVENING CLOTHES

Seventh and Broadway MEtro 4862
Rental Section in Connection.

ORIGINAL
MELACHRINO
"The One Cigarette Sold the World Over"

THE constant smoker finds in Melachrino Cigarettes a delicacy of flavor of which he never tires.

[Plain - Cork or Straw Tips]

Rich, True-flavored Vanilla Is the Good Cook's Secret
Here is a dark, rich vanilla...20% stronger than ordinary kinds.
BEN-HUR VANILLA
Made in Los Angeles by Joannes Brothers Company

Magnitude IS an Attraction—
that's why people read Times Want Ads

WRIGHT ACTS TO CLEAR JOHNSON

Tract Owner Reveals Bunko Loss to Aid Friend

Declares Bank Chief Never Invested in Property

Setback Kept as Secret for Sick Wife's Benefit

[EXCLUSIVE DISPATCH]

SAN BERNARDINO, June 17.—Sumner B. Wright, principal owner of the Wrightwood tract, came to the defense of State Superintendent of Banks, John F. Johnson, today with a statement that the official had never been and is not now financially interested in the development of the tract, as has been charged.

At the same time the rancher and tract owner declared that Mr. Johnson was being persecuted and subjected to unjust charges merely because of the friendship that the State bank head had shown him.

Mr. Wright disclosed that five years ago he lost approximately $21,000 to a Los Angeles bunko ring. The loss was kept secret, he said, because he feared that his wife, who is in ailing health, might be seriously affected by the disclosure of his misfortune.

CONFIDED IN JOHNSON

Only one other person, Mr. Johnson, knew of his loss, he said. They had been old friends and he obtained from the official a pledge that the loss would be kept secret for Mrs. Wright's sake.

It was this friendly and entirely legal that caused Mr. Johnson's name to be linked with the Wrightwood project, the rancher declared. The difficulties in which Mr. Johnson has found himself as a result of the pledge to secrecy has caused him to release the official from his word in order that he might be able to defend himself against the charges, Mr. Wright stated.

The swindle in which Mr. Wright lost $21,000 led indirectly to the collapse of the Farmers' and Merchants' Bank of Chino. He confided in Mr. Johnson, the rancher said, and asked the latter if he knew anyone who could finance the development of the mountain ranch of 1100 acres and the extensive water rights.

"Frank told me that he believed he knew some men who would be interested in the property. But he told me plainly that he could not have anything to do with it as his position as bank superintendent prevented him from becoming interested in any private project."

BANK COLLAPSED

It was at about this time that the Chino bank collapsed, the rancher said, and Johnson began to liquidate its affairs. The bank held notes for about $9000 signed by him, he said.

"I told Johnson that I had talked to attorneys who told me that I might escape paying the notes on the ground of fraud," said Wright, "but I did not wish to have my paper floating around. He said he would have to sue me just like any one else and would if I did not pay the notes."

In September, 1923, Wright said he mortgaged the Wrightwood property for $50,000 with the Pacific Southwest Bank, the loan being arranged by James M. Oliver, Johnson's attorney and A. J. Wheeler. Wright said he and his wife alone signed the mortgage and received the $50,000 loan. He paid off the $9000 note at the Chino bank and paid something on $12,000 additional in notes. Today he said he had paid $17,000 of the original $21,000 loss, admitting his losses reluctantly.

ANOTHER MORTGAGE

Later in April, 1924, Wright said another $50,000 mortgage was made for the development of the Wrightwood subdivision, this being handled by Wheeler and Oliver. In neither of the deals did Johnson have any interest whatever, Wright said.

If Johnson has been reluctant to talk of his connection with Wrightwood because of his knowledge of Wright's secret of his stock losses, he is released from that obligation, Wright said, particularly since he (Johnson) has been involved.

Notations in pencil in the photostatic copies of letters taken from Johnson's files were explained by Wright. He said he wrote that he would give Johnson $25,000, Wheeler $25,000 and Oliver $5000 and $5000 for fees in the event that Johnson and Wheeler sold his property. This he said was made before the property was mortgaged and when he contemplated selling the property in its entirety. Wheeler, he said, had an option for six months to buy the property for $600,000. The amounts he listed as presents to the three men in the event the original sale plan succeeded represented $60,000 or a 10 per cent commission. This was long before the mortgages, however, he said.

"Johnson has never been interested in any way in the property since the mortgages were signed," Wright added.

AMBITION FATAL TO ARIZONA HEN

[EXCLUSIVE DISPATCH]

TUCSON (Ariz.) June 17.—The University of Arizona museum is to be enriched by addition of an egg that weighs three pounds two ounces, taken from the body of a Black Minorca hen that weighed just seven pounds, egg and all. The hen, property of a pumpman at the city water works, had to be killed, due to its inability to lay the egg.

DISCOVER $10,000 IN SHACK OF RECLUSE

[EXCLUSIVE DISPATCH]

DES MOINES, June 17.—Search of the shack in which Peter Lau lived alone near Astor disclosed gold, currency and securities amounting to about $10,000. The money is inherited by Claus Lau, surviving brother of the recluse, who was thought to be destitute when taken to a hospital in Sioux City, where he died last March.

ALUMMUS REVISITS COLLEGE

[EXCLUSIVE DISPATCH]

DANVILLE (Ky.) June 17.—Oleves Kincaid, noted New York playwright and graduate of Centre College, is visiting friends in this city while attending commencement of his alma mater.

YUMA CASE IN HANDS OF JURY

Publisher is Accused of Libel in Article

Town's Foremost Citizen Plaintiff in Trial

Blackmail Plot Charged by Prosecution

[BY A. P. NIGHT WIRE]

YUMA (Ariz.) June 17.—The case of George W. Lynn, Yuma publisher who has been on trial here for the past two weeks on a charge of criminal libel, went to the jury at 6 o'clock tonight.

The charge against Lynn was preferred by E. F. Sanguinetti, prominent in the business life of the community, and was based upon an article published in the Yuma Herald referring to the use of formaldehyde in milk from a dairy operated by Sanguinetti as one of his numerous business and ranching enterprises. The State contended that the article made the direct charge that Sanguinetti allowed formaldehyde in quantities sufficient to kill to be placed in the milk and that it was printed with malice. The defense asserted the article merely asked that an investigation of such charges be made in fairness to Sanguinetti and to the public.

During the arguments which continued throughout the day Lynn was alternately referred to as an idealist sacrificing profits for the good of the community and as a wandering newspaper man who sought to blackmail the town's principal merchant for personal gain.

F. C. Struckmeyer, who presented the chief argument of the defense, this afternoon said the principle of a free press was at stake, and characterized Sanguinetti as a tyrant and dictator who ruled the town with an iron hand, and that the Herald article which caused the prosecution of Lynn was inspired solely by the desire of the publisher to see justice and independence take the place of greed in his own community.

State's attorneys described Lynn as an itinerant printer who had attempted to assassinate the reputation of Yuma's foremost benefactor, and ascribed the editorial to a well-planned scheme of blackmail. The prosecution contended the truth of the statements in the editorial had not been established and that even if they were true the fact had been established that malice prompted the publication.

GANGSTERS PATRONS OF CIVIC OPERA

Disclosures in Chicago's Crime War Prove Shock to Auditorium Artists

[EXCLUSIVE DISPATCH]

CHICAGO, June 17.—While the general public breathes easier and heaves a sigh of relief as the notorious gunmen, bootleggers and criminals of sorts are being wiped out, or driven into retirement, they will be sadly missed by Italian members of the civic grand opera company.

It is difficult for the opera artists to believe that the hospitable, generous, music-loving Gennas are the same bootlegging, sawed-off-shotgun, mudderous Gennas the police are obliterating. All the Gennas were opera enthusiasts. They rarely missed a performance of Italian opera and they knew and entertained the artists lavishly.

At the Auditorium they were respected as intelligent, enterprising leaders in the Italian community, making their money, it was supposed, as commission merchants. After an evening at the opera they would entertain most lavishly.

Then came the killings and the exposure of the notorious gang of professional slayers, rum-runners and evil doers of every description. Wherefore there is shocking sadness in grand opera circles.

Pierpont Bay
The New Beach
THE FRANK MELINE CO.
TRinity 6451.

POOR EYESIGHT
YOUR EYES EXAMINED GLASSES COMPLETE $2.90

¶ An *examination* of your eyes, a *pair* of spherical *glasses*, in a *frame*, *complete* for $2.90. One week only.
¶ *Gold* or *shell frames*, *torics*, cylindrical, *fancy shapes* and *double vision glasses* correspondingly *low*.
¶ *Poor eyesight* is the *cause* of *many troubles*. It is at *least* a *great inconvenience* at *times*. *Eye strain* may cause *headaches*, *nervousness*, *squinting*, *insomnia* and *many* other *troubles*.
¶ Many eyes are *easily corrected* while many more *are not*. *Yours* may be the latter kind, and there is where *Experience*, *Knowledge* and *Ability count*—by overcoming these "*snags*." You *can't afford* to take the *chances*.
¶ Have an *Oculist's Examination*—*insist upon it*. Correct vision *increases* ones *earning power*. Give *your eyes the best* of *care*. They are *worth* it.
¶ I *try* to be *reasonable* in *my* charges. No "drops" used. Some of your neighbors are wearing glasses I fitted.

C. N. HOPKINS, M. D.
REFRACTING OCULIST
Suite 201-203-205 LAUGHLIN BLDG.
315 So. Broadway Hours 9 to 4

Sure Relief FOR INDIGESTION

6 BELL-ANS Hot water Sure Relief
BELL-ANS
25¢ and 75¢ Packages Everywhere

The Piano Accordeon

In the past few years the popularity of the piano accordeon has grown by leaps and bounds until today it can almost be said to have become a "craze" among musicians everywhere.

So many remarkable improvements have been incorporated into the new piano accordeons that they scarcely resemble the old-time instruments.

Contrary to common belief, the piano accordeon is not a difficult instrument to learn to play, and with a little knowledge of the piano keyboard may be mastered in a short length of time.

The "PRIORE" . . . pictured above . . . is made exclusively and expressly for the Birkel Music Company by one of the finest Italian manufacturers in the world.

It may be had in a variety of models with the following key arrangements and prices:

48 Basses
37 Keys
. . . an accordeon particularly well suited for beginners and with but one register is..... $250

60 Basses
37 Keys . . . is..... $275

80 Basses
39 Keys . . . is..... $375

120 Basses
41 Keys . . . is..... $450

All have the hand-made reeds and some have octave couplers.
Besides the "Priore" we have other accordeons of foreign as well as domestic make and some used Piano accordeons that are priced from $75 upwards.

A course of free lessons is included in the purchase price of these accordeons and very moderate terms are available.

BIRKEL MUSIC COMPANY
The Home of the Steinway
446-48 SOUTH BROADWAY Westlake Branch 2402-W SEVENTH

—buttonless
—dainty
—of sheer fabrics
—cool
—comfortable
—expertly tailored

You'll like the daintiness of

EIFFEL MAID
buttonless unionsuits

—they appeal to every woman who tries them

Ask for EIFFEL MAIDS at your favorite store

EIFFEL MAID
708 TRANSPORTATION BLDG. LOS ANGELES
300 WEST ADAMS ST. CHICAGO

A Match PANTS TO MATCH
Your Coat and Vest
Any Pattern
Perfectly Tailored
Bring or Mail Vest or Sample
MATCH PANTS COMPANY
Room 217 Consolidated Bldg.
607 S. Hill St.
Los Angeles, Cal. Phone VAndike 8478
Chicago and New York
Copyright

SAVE BY RADIO
A real crystal set and savings bank combined—NOT A TOY. Get one by opening a term account at the
CONTINENTAL NATIONAL BANK, MAIN-SPRING AT NINTH.

Good Honest Practical Dentistry
Reasonably Priced

Painless Methods
Personal Service
Artificial Teeth $10
as low as
Crowns, Bridges, Inlays, Fillings
at prices within your reach.
Teeth Extracted Painlessly
Free Examination
DR. CARR, Dentist
230-31 O. T. Johnson Building
Broadway at 4th.
Hours, 9 to 5:30. Phone TUcker 4905.

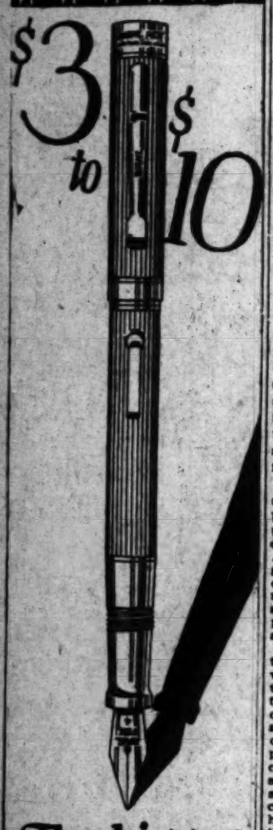

$3 to $10

The biggest advance in fountain pens

New gold or silver construction

THE barrel and cap of a fountain pen are simply a case to protect the "works". In the new Wahl Pen they are stout, serviceable as well as beautiful—like a watch case.

The gold or silver construction withstands accident, wear and tear, and abuse.

Wahl Pen is beautiful, always in good taste—you can't improve upon gold or silver for all around suitability.

Perfect nibs and large ink capacity give writing satisfaction. The guarantee of The Wahl Company—foremost makers of fine writing equipment—assures you value and service.

The Wahl Company, Chicago

See this wonderful new pen at your dealer's

WAHL PEN

Made by the makers of

EVERSHARP

Cleans Silk and Satin Slippers

They must be absolutely clean on ALL occasions. Carbona cleans them like new. It dries instantly, leaving no odor, and they can be worn immediately.

For Automobile Upholstery

CARBONA

Cleaning Fluid

REMOVES GREASE SPOTS

Without Injury to Fabric or Color

35c 65c $1.20 Sizes Sold at all Drug Stores

AUCTION SALES

Los Angeles Auctioneers' Association Official Bulletin

Auction Today

11 A. M.

OWNER GOING EAST—MUST LIQUIDATE LOS ANGELES HOLDINGS of

Wilshire District Duplex Excellent Income

732-734 S. Wilton Pl.

1½ Blks. south of Wilshire Blvd.

One Six Room Apt.

One Three Room Apt.

Complete furnishings of six rooms, in good condition.

To Be Sold Piece by Piece.

BY AUTO—Drive west on Wilshire to Wilton Place, south to 732.

BY CAR—Take "B" car, get off at 8th and Gramercy, walk west to Wilton, south to 732. Or take Wilshire Bus to Wilton Place, walk south to 732.

Also Vacant Lot on Dunsmuir, Between 14th and 16th.

C. H. O'Connor & Son Auctioneers

TRinity 1061. 568-385

PHOENIX DENIES BUREAU'S POWER

Authority of Commission to Dictate Course Resisted

City Affairs Not in State Body's Jurisdiction

No Intention of Operating Street-Car Lines Held

[EXCLUSIVE DISPATCH]

PHOENIX, June 17.—The pronouncement of the Arizona Corporation Commission that the City of Phoenix may buy the local street car lines only in the event a favoring vote has been obtained from the electors is a step beyond the limits of the commission's authority, according to city officials.

It is considered in the same line as a certificate of authority given by the commission to a bus company for operation in the city in competition with the street railway. At the time this authorization was given, notice was served that the city would arrest the driver or manager of the first bus that should attempt service without proper municipal franchise. No attempt has been made.

According to Assistant City Attorney J. E. Nelson. "The only way I can see how the Corporation Commission can interfere in the street car situation would be on the ground of public policy and protection of the rights of citizens or stockholders. The provision of the city charter cited by the Corporation Commission has no application to the situation as it exists. "Its declaration assuming that the city has taken over the franchise of the Phoenix Railway of Arizona and proposes to operate the car lines. What we have done is to contract for purchase of the material that now is used in operation of the lines, this to be at an appraised salvage valuation.

"The franchise is something decidedly separate. We hope to find someone who will take this over and who will rehabilitate and operate the property. Just what the Corporation Commission could do to prevent transfer of stock that is signed in blank is a question beyond my ability to solve, for the franchise still would continue as under the old ownership.

Incidentally, the commission's declaration that the railway company has an outstanding debt of $150,000 is in error. The title is clear and the bonds are in the same hands as those which hold the stock and which are dealing with the city."

University to Graduate 1050 Pupils Today

The forty-second commencement exercises of the University of Southern California will be held this afternoon at 4:30 o'clock in the Los Angeles Coliseum when 1050 graduates will receive diplomas and certificates.

The academic procession will leave the campus an hour earlier, led by the university band. In the procession will be the candidates for degrees, faculty members, trustees, president emeritus and president.

Dr. C. E. Leitzell will be the commencement chaplain and offer the opening prayer. Dr. R. B. Von KleinSmid, president of the university, who will return this morning from Chicago where he received an honorary degree Thursday, will deliver the commencement address following which he will bestow the diplomas and graduation honors.

Class reunions will be held at 6 o'clock in the various fraternity houses and at 9 o'clock a general alumni reunion will be held in the basketball pavilion.

Film Player's Wife is Freed; Dancer Named

[EXCLUSIVE DISPATCH]

NEW YORK, June 17.—Mrs. Lillian L. Miller of this city received a decree of divorce from Walter Corwin Miller, motion-picture actor, in the Supreme Court today. Justice O'Malley confirming the report of former Justice Robert L. Luce, who as referee recommended the decree. The court awarded Mrs. Miller $100 a week alimony and gave her the custody of the couple's daughter, Isabelle Marjorie, 19 months of age. Mr. Miller is also directed to pay $500 twice a year toward the support of the child, whom he is permitted to visit on occasions convenient to Mrs. Miller.

Irene Scofield, a dancer, was named in the case. Testimony was given before Referee Luce. The star witness for Mrs. Miller was Mike Cantatozani, who used to deliver ice at Miller's apartment.

ARIZONA STATE ELKS ELECT PHOENIX MEN

[EXCLUSIVE DISPATCH]

PRESCOTT (Ariz.) June 17.—Frank Baptist of Phoenix was elected President of the Arizona State Elks' Association at a late meeting here. Eddie Berg of Phoenix is Secretary. C. W. Steele of Phoenix was elected Commander of the Arizona Department, Veterans of Foreign Wars, at the annual meeting conducted in Prescott.

WILL RAISE PIGS FOR LODGE FUND

[EXCLUSIVE DISPATCH]

BARNES CITY (Iowa.) June 17.—Forty members of Tennyson lodge No. 530 F. and A. M., of this city each have agreed to raise a pig for the benefit of the temple fund of the lodge. The pigs are to be sold in the fall, and the proceeds placed in a fund now accumulating to pay off present indebtedness.

SHE'S LIKED BY PRESIDENT'S SON

Daughter of Governor Much With Him

[P. & A. Photo]

Miss Florence Trumbull

YOUNG JOHN COOLIDGE has gone "a-courting," capital gossip has it.

The son of the President has been the house guest of Gov. and Mrs. John H. Trumbull of Connecticut, at their home in Plainville, and the daughter of the house, pretty Florence Trumbull, has been seen much in his company.

The young couple met on the way to the inauguration in 1924, since which time, according to gossip, they have seen more of each other than a casual or platonic friendship would call for.

PRISON AS HEALTH RESORT

Oklahoman Asks Sentence to Learn Worth for Benefit of Its Regime to Cure Dope Habit

[EXCLUSIVE DISPATCH]

GUTHRIE (Okla.) June 17.—United States Judge Williams, in the eastern district of Oklahoma, suggests to prisoners appearing before him for sentence that living conditions in the Leavenworth penitentiary are far preferable to those in the jails in Oklahoma.

But Judge Cotteral of the western district, in eighteen years on the Federal bench, never had a man attempt to break into the prison in Kansas via his court until R. J. Williams of Oklahoma City appeared before him with credentials that could not be denied.

Well past middle age, said to be a morphine addict and an efficient stenographer, book-keeper and telegraph operator, Williams sought a year's imprisonment to cure him of the narcotic habit. He laid his plans cleverly.

First, it is asserted, he forged the name of an Oklahoma City physician to a prescription for the drug he used. After making his purchase he notified the police of what he had done and demanded to be arrested. He was promptly accommodated, and in less than twenty-four hours appeared before Judge Cotteral in Guthrie with a plea of guilty.

Given his choice of a year in an Oklahoma jail or a day more at Leavenworth, he chose the latter, because there, he said, he would receive treatment and regular exercise. When formal sentence was entered he thanked the court profusely.

Not so smooth was the court's course of action in the case of Sally Street, another asserted addict, who, when she was known by another name, had been a woman of means in an Eastern Oklahoma city. She, too, insisted on pleading guilty, but Judge Gotteral ordered her released without bond and himself contributed $2 toward railroad fare to her home.

This proved misdirected charity, for the unfortunate woman was in custody again two hours after her release. There is no government institution to which she can be committed for treatment, and physicians certified that further jail confinement might be fatal to her.

SIX ARRESTED ON NARCOTIC CHARGE

[EXCLUSIVE DISPATCH]

SAN ANTONIO (Tex.) June 17.—Sweeping down on a South Richter street residence, United States narcotic agents arrested six persons, seized $15,000 worth of contraband drugs and $600 worth of tequila, and confiscated two automobiles, Thursday. Two women were among the prisoners.

The Federal agents had obtained evidence that the suspects had been receiving smuggled narcotics and tequila from Mexico. Those arrested were taken to the county jail, pending filing of charges before United States Commissioner Edwards.

MONTANA INDIANS AT CANADIAN FETE

[EXCLUSIVE DISPATCH]

CALGARY (Alta.) June 17.—Commissioner Robert J. Hamilton, of the Department of Justice for District of Montana, is bringing a large party of Blackfoot Indians from that State to the Macleod and Calgary Stampedes. These Indians will bring their tepees and ponies and will camp out. In their party will be a dozen highly educated Blackfoot girls who will give musical recitals and exemplify the latest dances.

About twenty members of the original Northwest Mounted Police Force who were members of the contingent that established the fort at Calgary in 1875 will attend the jubilee and stampede here July 6-11.

FOSSILIZED BONES ARE ELEPHANT'S

Find on Arizona Mesa is Confirmed by Official of National Museum

[EXCLUSIVE DISPATCH]

YUMA (Ariz.) June 17.—On the Wellton mesa, east of Yuma, have been found fossilized bones of the imperator elephant. The discoverer is C. W. Taintor, who lately led in taking California electric power to the mesa.

He sent the jaw bones to the Smithsonian Institution, from which has come a letter confirming his judgment concerning the character of the find, with added information that the specimen belongs to the early Pleistocene period and probably became extinct not less than 500,000 years ago.

A. Wetmore of the institution writes: "As to the environmental conditions then prevailing in that region, these can only be conjectured. However, it may be assumed with reasonable degree of certainty that the climate was quite different from Arizona of today, including more moisture, which produced more luxuriant vegetation. It is not impossible, also, that semi-arid conditions may have prevailed during a part of the time in which the great proboscidians inhabited that part of America."

GIRLS DISCOVER STILL

[EXCLUSIVE DISPATCH]

OMAHA, June 17.—The largest still taken by authorities in Lincoln county was found on information furnished Sheriff Berthe of North Platte by members of the Camp Fire Girls, who discovered the still on an island in the river.

YOU SAVE MONEY

and wear and tear on your furniture by patronizing Bekins—reasonable rates and satisfactory service based on 30 years' experience.

BEKINS

VAN & STORAGE CO.

1335 So. Figueroa St.

Also 4th and Alameda Streets

Los Angeles—Phone AT. 8282

Hollywood—Beverly Hills Branch

8467 Santa Monica Blvd.

San Francisco—Oakland—Fresno

MOVING SHIPPING PACKING STORING SINCE 1895

IRRIGATION TO BE DISCUSSED

Secretary Work, Elwood Mead to Confer in West

Real Chance for Settlers is Object of Officials

What Part States Will Pay to be Investigated

[BY A. P. NIGHT WIRE]

CHICAGO, June 17.—Conferences will be conducted next week by Secretary of the Interior Work and Elwood Mead, Federal Reclamation Commissioner, in Western States with reference to irrigation projects "to learn what ought to be done to make these projects real opportunities for settlers and to find out what part of this work the States are willing to undertake," Commissioner Mead said today in an address at the City Club.

He recalled that the reclamation policy of the national government has existed twenty-three years and that 130,000 persons have found homes and the value of reclamation farms has risen from "almost nothing to $300,000,000 with a crop value in 1924 of $66,000,000."

The theory that if water were provided settlers would come has been changed by the World War, the commissioner said, and the movement away from the farms and to the cities has developed. The last Congress gave much attention to reclamation, the speaker continued, the committees on reclamation being of the opinion that radical changes should be made in the future and held that the development of any new area should include selection of settlers.

"Now the Secretary is authorized to fix the capital and other qualifications which a settler must have," the commissioner said, "Congress also considered and favorably reported a bill which would require a program of farm development as a part of the preparation for settlement of each new project. This would embrace the kind of crops to be grown, giving settlers practical advice about their work and would also authorize making advances of money in special cases to help to complete the improvement of farms."

PERSIANS OF NOTE HIT BY OPIUM EDICT

Dismissal Looms for All Officials of Government Addicts to Drug

[BY CABLE—EXCLUSIVE DISPATCH]

TEHERAN (Persia) June 17.—The Persian Premier has ordered the immediate dismissal of all government officials who use opium. The number of officials addicted to the drug is reported as very large and is said to include men in the highest positions.

The Premier's edict has caused a sensation and it threatens to paralyze the War Office and other departments. The Premier has been advised by the "highest authority" to delay the execution of his order so as to give the addicts time to take a cure. Then if they are not cured it is proposed that they be replaced by those who do not use dope.

A time limit of three months given opium-eating officials has nearly expired. The government offices are swamped with all sorts of patent cures and the officials' pockets are filled with anti-opium pills and quack medicines advertised to give relief.

Postal Clerks Brush Up Their Marksmanship

[EXCLUSIVE DISPATCH]

SAN ANTONIO (Tex.) June 17. Postoffice attaches have been polishing up their "shootin' irons" preparatory to a round of practice on the Brackenridge Park target range when, together with Postmaster P. G. Lucas, they will train themselves in accuracy, anticipating the time when their target may be a mail bandit.

As an incentive to the improvement of their shooting ability, the government offers $2000 for the capture of any person who either robs or attempts to rob the United States mails. G. C. Ridgeway, superintendent of the motor service department, now is the sharpshooter of the staff.

Dakotan Tells Strong Feeling for President

[EXCLUSIVE DISPATCH]

WASHINGTON, June 17.—Crops plus conservation equals Coolidge all through the Northwest, according to Maj. Stanley Washburn of Wilton, N. D., who called on President Coolidge yesterday to talk over the freight situation.

"There are three C.'s that make a combination hard to beat out in the Northwest country," said Maj. Washburn after a conference with the President. "His trip out there has closed a gap that always exists to some extent where the farming population has had a lot to think about in the past. The President took a stand of the greatest interest to the Northwest and West when he refused to lower the sugar tariff. The sugar-best industry is a going proposition out where I come from.

"The Scandinavian people 'got' Coolidge the moment he landed. They can understand him, for he seems to be one of them."

WHOLE FAMILY IN MASONIC ORDERS

[EXCLUSIVE DISPATCH]

DEXTER (Kan.) June 17.—John B. Radcliff, for forty years a member of Dexter lodge No. 156, has eight sons, all of whom are Masons. Three belong to Chautauqua lodge at Cedar Vale, Kan., and the other five are members of their father's lodge.

Daddy Radcliff is a thirty-second degree Mason as are two of his sons and one is a Past Master of Dexter lodge. Mr. Radcliff's wife and daughter are workers in the Order of the Eastern Star.

AKRON MAN IS GIVEN PAPAL ORDER HONOR

[EXCLUSIVE DISPATCH]

AKRON, June 17.—John W. Byrider has been made a Cavalier of the Order of Pius IX by the Pope, according to dispatches from Rome. Byrider, who is secretary and treasurer of the Byrider Bros. Company, is the only Akronite to be so honored. He recently sent a check to Pope Pius to be used for the construction of a museum in Rome.

Come to 614 So. Hill St.

Free EXHIBITION

of 100 Selected Spanish House Plans

Los Angeles Civic Center Plans

Palos Verdes City Plans

Major Traffic Street Plans

and a selection of plans and photographs of California dwellings shown at the International Exhibition held in New York City April-May 1925

Daily from 9 a. m. to 9:30 p. m.

Balloon tires must be flexible

but Miller has gone farther than making them just that. Miller Balloons are *uniformly* flexible. Every part flexes in unison with every other part.

No sharp bending of the side walls.
No unyielding stiffness in the tread.
No burning out from the inside.

Add to this the patented Flat Shape, which prevents distortion and permits the tread to wear down evenly. Then you have the secret of Miller's world-standard quality and endurance.

Start saving on tires and tubes today—put on Millers. Look for the nearest Miller sign.

A remarkable test of the new Miller FLAT SHAPE Tire

These two tires were made and run on the same car at the same time and under identical conditions:

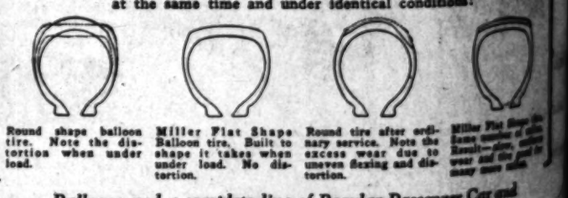

Round shape balloon tire. Note the distortion when under load.

Miller Flat Shape Balloon tire. Built to shape it takes when under load. No distortion.

Round tire after ordinary service. Note the excess wear due to uneven flexing and distortion.

Miller Flat Shape tire after same service as round tire. Note the even wear and the good for many more miles.

Balloons and a complete line of Regular Passenger Car and Heavy-duty Truck and Bus Tires. Tubes and Accessories

Miller

GEARED-TO-THE-ROAD UNIFLEX CORD

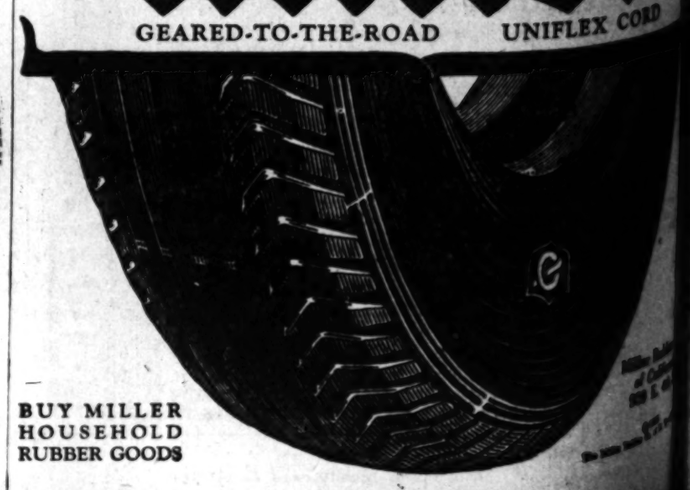

BUY MILLER HOUSEHOLD RUBBER GOODS

me to 14 Hill St.
Free
EXHIBITION
100 Selected Spanish House Plans
s Angeles Civic Centre Plans
les Verdes City Plans
jor Traffic Street Plans
d a selection of plans and photographs of California development work as shown at the International Exhibition held in New York City April-May 1925
en 9 a. m. to 9:30 p. m.

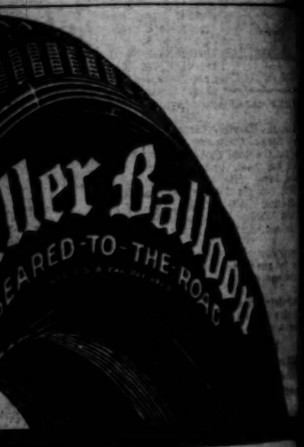

ust be flexible
Add to this the patented Flat ape, which prevents distor- n and permits the tread to ar down evenly. Then you ve the secret of Miller's rld-standard quality and durance.
Start saving on tires and es today—put on Millers. ok for the nearest Miller n.
iller FLAT SHAPE Tire
run on the same car dentical conditions:

Miller Flat Shape tire Same number of cables. Result—size, uniform wear and tire speed for many more miles.
egular Passenger Car and Tubes and Accessories
ler
UNIFLEX CORD

Rosenberg to Risk Title Here With Taylor

SPORTS
The Los Angeles Times
THURSDAY MORNING, JUNE 18, 1925.

WEIRD DECISION BY FINNEY STOPS ANGEL RALLY AND SUDS WIN, 5 TO 3

RECORDS SMASHED IN NATIONAL COLLEGIATE MEET

In one of the most successful meets ever staged in intercollegiate history, numerous records were broken and tied last Saturday at Stagg Field, Chicago. Leland Stanford and Michigan were victors in three events and Butler College in two. Photo shows H. Liestner of Stanford University winning the 120-yard high hurdles, in 14 4-10s, one-fifth of a second lower than the world's record. [P. & A. Photo]

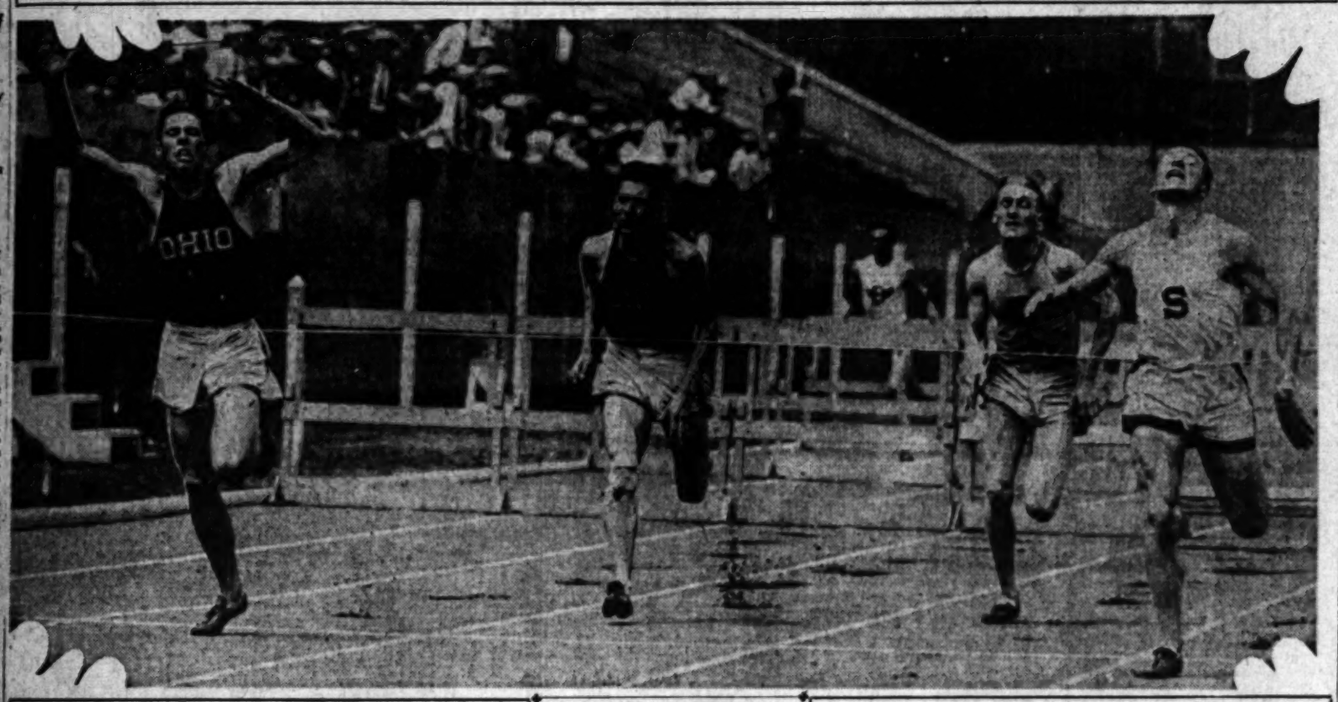

...E BATTLE ...T MAIER PARK

...ches to be Pulled Off in September

...Leads World's Banty ...ing for Feature

...ers to Get $25,000 as ...e End of Purse

BY PAUL LOWRY

...f "The" Rosenberg of ..., lightweight champion ..., will defend his title ... against Bud Taylor, the Terre Haute Terror, in Los Angeles during the month of September.

This was the master stroke completed yesterday by Jack Doyle, who signed the boys for a big outdoor shot in Maier ball park. It will be the first champion-ship match in ... since the new boxing ... Doyle's terms by wire ... manager of Rosenberg, final okeh on a match ... long-lasting fire for ... His wire read: ... Taylor in September ... $25,000 being Phil Kaplan's draw to the Coast ... was true. That is dell- ... decision Rosenberg called ... position of $15,000 with ... 40 per cent of the ... ... money and Taylor ... 25 per cent in order ... bait to the title.

[Page 3, Column 3]

GLENNA COLLETT DEFEATS BRITON IN FRENCH TOURNEY

[BY CABLE AND ASSOCIATED PRESS]

VERSAILLES, June 17.—Miss Glenna Collett of the United States today went into the second round of the French international golf championship for women by beating Mrs. P. Garon of Great Britain, 2 up and 3 to play.

Mrs. Cecil Leitch, the strongest British contender in the French tournament, forfeited her match because of the hot weather.

Her withdrawal from the tournament was a disappointment, as she was expected to survive the early rounds and meet Miss Collett, both of them being in the upper half of the draw.

Miss Kathleen Fairbanks, daughter of the American Consul at Dieppe, the only other American entrant, survived, defeating Mrs. Lilian Heisch of England, one up.

Snodgrass and Cooke Annex Doubles Title

[BY CABLE AND ASSOCIATED PRESS]

HONOLULU, June 17.—Harvey Snodgrass of Los Angeles and Richard Cooke of Honolulu today won the mid-Pacific tennis doubles title. Before a record gallery they defeated Robert Kinsey of San Francisco and William Hoogs of Honolulu, 6-3, 6-4, 6-2.

Snodgrass and Hoogs will contend later for the singles title.

TENNIS STAR LEAVES PARIS FOR ENGLAND

[BY CABLE AND ASSOCIATED PRESS]

PARIS, June 17.—Suzanne Lenglen, France's woman lawn-tennis ace, is leaving today for England to participate in the Wimbledon tournament.

YANK TEAM SMOTHERED BY DETROIT

Tigers Get Thirteen Runs in Sixth Inning to Defeat Hugmen, 19 to 1

[EXCLUSIVE DISPATCH]

NEW YORK, June 17.—The biggest thing seen in this area in many a dry moon was the Detroit sixth inning at the Yankee Stadium today, where the Tigers beat the Hugmen to a soft and juicy pulp by a score of 19 to 1. The Detroit team batted twice around in that frame and scored thirteen runs. Fourteen men came to bat and reached first on the safety before a man had been put out. Twelve runs were over the plate, the bases were filled, and nobody was out when Sam Jones came to the mound in that inning. Six hits, seven bases on balls and two errors went into the run-making. Ty Cobb hit a homer with the bases full, but the Yankee pitchers filled the bases right up again. Alex Ferguson, Walter Beall and Henry Johnson were on the mound at various times in this large inning and among the three they couldn't get one man out. The score:

NEW YORK	AB	R	H	O	A	DETROIT	AB	R	H	O	A
Wan'gar,ss	3	0	0	1	2	Haney,2b	4	1	2	0	1
Shanks,2b	1	0	0	0	0	[2] Bourka,2b	4	1	1	1	2
Bush,rf	4	0	0	0	0	Wingo,lf	5	3	3	3	0
Combs,cf	4	0	0	2	1	Cobb,cf	6	2	3	4	0
Meusel,lf	3	0	0	1	0	Heilmann,rf	4	2	2	3	0
Gehrig,1b	4	1	2	10	0	Blue,1b	4	2	2	9	0
Ward,3b	3	0	0	1	2	Spencer,ss	4	2	0	1	2
Schang,c	3	0	0	7	1	Bassler,c	4	3	1	5	1
Shawkey,p	0	0	0	0	1	Dauss,p	4	1	1	0	1
Wiltt,x	1	0	0	0	0	Manush,rf	2	1	1	2	0
Ferguson,p	1	0	0	0	0	Burke,2b	1	1	1	2	0
Beall,p	0	0	0	0	0	Stanage,c	1	0	0	3	0
Johnson,p	0	0	0	0	0	Neun,1b	1	0	0	2	0
Jones,p	1	0	0	0	2	Fothgill,rf	0	0	0	0	0
Totals	31	1	4	27	10	Totals	44	19	18	37	7

x—Batted for Shawkey in third.

Detroit	0	0	4	0	0	12	0	0	3	—	19
New York	0	0	0	0	0	0	1	0	0	—	1

Two-base hits—Wingo, Blue. Three-base hits—Dauss, Heilmann. Home runs—Cobb, Gehrig, Wingo. Errors—Cobb, Ward (2,) Ferguson. Sacrifice hit—Haney. Left on bases—Yankees, 5; Detroit, 6. Double play—Wanninger to Ward to Gehrig. Struck out—By Dauss, 4; by Shawkey, 2. Bases on balls—Off Johnson, 3; off Dauss, 3; off Ferguson, 2; off Beall, 3.

ARMY DEFEATS CRACK BRITISH TEAM IN INTERNATIONAL POLO

BY DON SKENE

[BY CABLE—EXCLUSIVE DISPATCH]

[Copyright, 1925, by the Chicago Tribune.]

LONDON, June 17.—The American army polo team, playing in by far its most brilliant form since its arrival in England, crushingly defeated the Harlequins, one of the crack English teams, 13 to 4, in a practice match of six chukkers at the Roehampton Field this afternoon. Gerhardt was the shining star for the Americans, scoring seven goals.

The whole team played with a snap and dash which was lacking in most of the previous matches. The teamwork was smooth, the stickwork excellent and the daredevil riding completely swept the Harlequins off the field, smashing up the British team's play.

The Americans took a lead of 2 to 0 in the first chukker. The Harlequins tied the score and it was 3-all at the end of the second, but after that the Britishers were completely outclassed and outplayed.

The Harlequins, composed of the Duke of Penaranda at No. 1; Thakur Dalpat Singh, Indian star, who shot three goals today, at No. 2; Lord Wodehouse, the international player, at No. 3, and Wing Com mander P. K. Wise, back, presented the stiffest test which the Americans hitherto have faced here.

Maj. Beard used his final line-up—Wilson, Gerhardt, Rodes and himself—which will clash with the British army team in the first international match on Saturday.

BIG LEAGUE MANAGERS FINED FOR DISPUTES

[BY A. P. NIGHT WIRE]

ST. LOUIS (Mo.) June 17.—Manager Rogers Hornsby of the St. Louis Cardinals will be fined $100 and Manager Art Fletcher of the Phillies $50 for their dispute in yesterday's game, President John A. Heydler of the National League announced late today.

PADDOCK, MURCHISON IN BERLIN FOR MEET

[BY CABLE AND ASSOCIATED PRESS]

BERLIN, June 17.—Charles W. Paddock and Loren Murchison, American runners, arrived here today to participate in the all-European field meet Sunday, under the auspices of the Berlin Athletic Club. Their chief opponent will be the German sprinter Houben.

CORKRAN DEFEATS UPSON IN TOURNEY

[EXCLUSIVE DISPATCH]

PHILADELPHIA, June 17.—D. Clark (Dickie) Corkran of the Huntington Valley Club for the second time in three years, today won a leg on the Lynnewood Hall Golf Cup when he defeated Lauren Upson of the University of California, 4 and 3, in the final round. Upson recently competed as a pole vaulter in the intercollegiates at Franklin Field.

BOSTON AMERICANS RELEASE FRANCIS

[BY A. P. NIGHT WIRE]

BOSTON, June 17. — The Boston American League baseball club announced tonight the release of Ray Francis, a left-hander, by the waiver route to the Cincinnati club of the National League.

FAST PLAY IN FEAGAN EVENT

Mrs. T. H. Pike and Mrs. Ted Haas Win Matches

Wilshire Women Play Well in Annual Golf Tourney

Semifinals Today Promise Stellar Round Friday

BY W. C. WISE

Both Mrs. T. H. Pike and Mrs. Ted Haas, championship favorites in the Feagan Trophy event at the Wilshire Club won their second round matches yesterday and should land in the finals after their matches of this morning.

Mrs. Pike continued her winning streak with a 4 and 2 victory over Miss Thelma Jacobson, one of Wilshire's younger golfing stars, while Mrs. Haas won a well-played match from Mrs. Clyde Hendrie, 4 and 3.

Mrs. E. Everett Bennett traveled twenty holes to win a hard-fought 1-up match from Mrs. Harry Belden. Both Mrs. Bennett and Mrs. Belden played stellar golf throughout their overtime round and the result remained in doubt until Mrs. Bennett sank a long putt for a win on the difficult 529-yard twentieth hole.

Miss Miller was forced to cut loose with a flock of good golf to win her match from Mrs. Dan Forker, 2 and 1. Wilshire's newest championship contender has taken up golf in earnest and is going great guns and should give Mrs. Haas an enjoyable battle in the lower bracket of the semifinals today.

MRS. BENNETT THREATENS

Mrs. Bennett will play Mrs. Pike this morning and at the rate both golfers are traveling, the match is sure to be a thriller. Miss Jacobson played a very good game yesterday, but Mrs. Pike was in a golfing humor, as her score proved.

Mrs. Frank Harris inaugurated match play in the defeated eight with a runaway 5-and-4 win over Mrs. Glenn Duncan in the feature surprise of the day. Before the dust from the fast match had settled, Mrs. Tom Wilkes came sailing home with an 8-and-7 win over Mrs. T. L. Woolwine. Mrs. Woolwine has been away from golf for more than a year and

(Continued on Page 3, Column 5)

KRUG, TWOMBLY ARE BANISHED

Fans Hurl Cushions at Ump When Game is Ended

Angel Errors Also Aid Suds to Take Hectic Tilt

Indians Are Outhit; Miljus on Mound for Tribe

BY ROBERT E. RAY

A rotten decision at first base by Umpire Ed Finney stopped an Angel rally in the eighth inning and allowed Red Killefer's Seattle Indians to take the series opener from the Seraphs, 5 to 3. John Miljus, on the mound for the Indians, gets credit for turning in the victory, but Finney deserves more credit than the Serbian flinger for turning back the Cherubs.

Manager Marty Krug and Babe Twombly were put out of the game by Finney for protesting the verdict and the game was halted for about ten minutes by the Seraphs. A sprinkling of cushions greeted Finney as he went to the dugout following the completion of the game. Finney will be in for a lot of grief this week if the attitude of the fans following his poor decision is any criterion.

The Angeles outhit the Indians, but between Angel errors and Finney's terrible decision, the Suds were able to eke out the victory. Whitey Glazner pitched good ball for the locals, but the support tendered him by his mates was nothing to write home about.

SUDS PICK UP TWO

The Indians picked up a couple off Glazner in the opening frame, a walk, a two-base hit and an error by Ray Jacobs doing the trick. Billy Lane started the shindy by drawing four wide ones. Brady struck out, but Frank Brazill, the third best batter in the league, rode one against the left-field fence for two bases; Lane pulling up at third. Eldred hit to Jacobs, who bobbled the ball, Lane scoring. Brazill taking third and Brick arriving safely at first. Herman forced Eldred at second and Brazill crossed the plate on the out. McCabe lined to Horan in right for the final out.

Ted Baldwin opened the Seattle

(Continued on Page 2, Column 2)

DE HART HUBBARD CRACKING ANOTHER RECORD

Photo shows De Hart Hubbard, the sensational negro athlete of Michigan, dashing to a new national collegiate record for the 100-yard dash. He is at the extreme right. Ran the race in 9.8s, and later in the day broad jumped 25ft. 10⅞in. for a new world's mark. Sweet of Montana, second, is third from the left. Wittman of Michigan, third, is second from the left. Foster of Virginia Military, fourth, is next to Hubbard. Photo taken at the national meet in Chicago last Saturday.

$45

"Jack Rabbit" Tan

Style—Beauty—Color Harmony

ACCENTUATING all the points of new fashion, as well as the colorful zest of the great outdoors. Truly a *"call of the moment model"*—that delightful freshness and roominess that spells positive summer comfort. You'll like it as though individually designed and tailored to your own specifications. *Your size is here.*

Wood Bros.
Sixth Street
Bet. Broadway and Hill

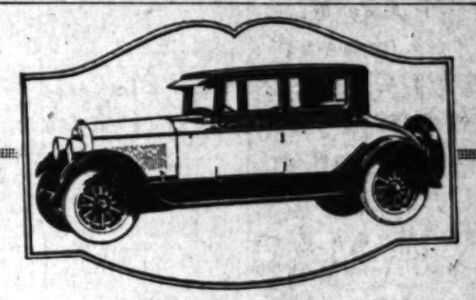

Custom Coupe for Five

Appropriate for One or Five—

The unique seating arrangement of the custom coupe for five makes it a happy choice for social, business or professional use.

Ample luggage room in the deck, and ample room for its full load of passengers are made possible by the added chassis length of the Cadillac custom models.

Distinguished and luxuriously comfortable, it represents the utmost skill of the custom-builder's art without the penalty of excessive price.

DON LEE
Seventh at Bixel
Open Evenings

Luque Blanks Giants Whose Lead Dwindles to One and a Half Games; Pirates W[in]

REDS NAB FROM M'GRAW OUTFIT

Critz Scores Single Run of Mound Duel in First

Yde Hurls Pittsburghers to Sixth Straight Win

Cubs Nose Out Philadelphia; Sheriff Blake Stars

[EXCLUSIVE DISPATCH]

CINCINNATI, June 17.—Adolfo Luque, Cincinnati Cuban hurler, pitched the Reds to a 1-to-0 victory over the faltering New York Giants here today, getting the best of Jack Bentley after a brilliant mound duel. It was the Giants' sixth straight defeat, and reduced their lead over the Pirates to one and one-half games.

Critz scored the only run of the struggle in the first inning, when he walked, and scored all the way from first on Roush's double to right center. The score:

NEW YORK	AB	R	H	O	A	CINCINNATI	AB	R	H	O	A
Young,rf	3	0	0	2	0	Critz,2b	2	1	0	0	2
S'thworth,cf	4	0	0	2	0	Dressen,3b	3	0	0	0	2
Terry,1b	4	0	1	8	1	Roush,cf	3	0	2	4	1
Kelly,2b	4	0	0	1	1	Bressler,lf	3	0	0	2	0
Meusel,lf	4	0	0	1	1	Zitmann,rf	3	0	0	1	0
Grob,3b	3	0	0	1	1	Pinelli,ss	3	0	1	1	1
Jackson,ss	3	0	0	4	2	Niehaus,1b	3	0	1	10	0
Gowdy,c	3	0	2	2	1	Wingo,c	3	0	1	7	0
Bentley,p	3	0	1	1	2	Luque,p	3	0	1	0	2
Walker,z	0	0	0	0	0						
Snyder,c	0	0	0	0	0						
Totals	31	0	5	24	9	Totals	25	1	6	27	13

z—Walker ran for Gowdy in 8th.

SCORE BY INNINGS

New York	0	0	0	0	0	0	0	0	0	—0
Cincinnati	1	0	0	0	0	0	0	0	x	—1

Three-base hit—Gowdy. Sacrifice hits—Critz, Wingo, Roush. Left on bases—Giants, 3; Cincinnati, 5. Double plays—Critz to Pinelli. Struck out—By Luque, 3; Bentley, 3. Bases on balls—Off Luque, 1; Bentley, 3.

YDE TOO GOOD

PITTSBURGH, June 17.—The Pirates won their sixth straight game today when they defeated the Brooklyn Robins, 8 to 3. Yde was effective until the final inning when he eased up behind his big lead and the visitors found him for four of the nine hits gathered from his delivery. A slight shower held up the game fifteen minutes in the seventh. The score:

BROOKLYN	AB	R	H	O	A	PITTSBURGH	AB	R	H	O	A
Johnston,3b	5	0	2	1	3	Carey,cf	4	1	1	2	0
Stock,2b	4	0	0	2	3	Moore,2b	4	1	2	4	3
Wheat,lf	4	1	1	2	0	Cuyler,rf	4	0	2	2	0
Fourn'r,1b	4	1	1	16	0	Barnhart,lf	4	1	2	2	0
Brown,cf	5	0	1	1	3	Traynor,3b	4	1	2	0	2
Ford,ss	4	0	0	0	2	Wright,ss	4	0	1	2	2
Loftus,rf	3	0	0	1	0	Grant'm,1b	4	0	2	11	0
Taylor,c	4	0	1	3	0	Gooch,c	3	0	0	4	0
Grimes,p	3	0	0	0	1	Yde,p	3	0	0	0	2
Hubbell,p	0	0	0	0	0						
Cox,rf	1	0	0	1	0						
Deberry,z	1	0	0	0	0						
Oeschger,p	0	0	0	0	0						
Tierney	1	1	1	0	0						
Totals	38	3	8	24	13	Totals	31	8	[illegible]	27	14

SCORE BY INNINGS

Brooklyn	0	0	0	0	0	0	0	1	2	—3
Pittsburgh	[illegible]									—8

SUMMARY

Errors—Johnston, Moore, Wright. Two-base hits—Wheat, Cuyler, Traynor. Sacrifice hit—Grantham. Left on bases—Brooklyn, 10; Pittsburgh, 5. Double plays—Wright to Moore to Grantham, Johnston to Stock to Fournier. Struck out—By Yde, 2. Bases on balls—By Grimes, 3; by Yde, 5; by Oeschger, 1.

CUBS BEST BRAVES

CHICAGO, June 17.—Sheriff Blake, in addition to pitching a fine game, scored the winning run which gave Chicago a 5-to-4 victory over Philadelphia. Blake's double and Adams's single in the Ninth inning decided the game. Home runs by Brooks, Fonseca and Harper and a running one-hand catch by Harper in deep center depriving Weis of a possible homer were features. The score:

PHILADELPHIA	AB	R	H	O	A	CHICAGO	AB	R	H	O	A
Sand,ss	4	1	0	5	3	Adams,3b	4	0	1	0	1
Fonseca,2b	4	1	2	1	5	P'tenger,2b	4	0	1	0	1
Williams,rf	4	0	2	0	0	Freigau,ss	4	2	2	3	1
Harper,cf	4	1	1	1	0	Brooks,cf	4	2	3	3	0
Henline,c	3	1	1	2	3	Weis,lf	4	0	1	3	0
W'stone,lf	4	0	3	2	0	Hartnett,c	4	0	1	6	1
Hawkes,1b	4	0	1	14	1	Grimm,1b	4	0	1	8	0
Huber,3b	3	0	0	0	3	Griffith,rf	3	0	0	1	0
Wilson,z	1	0	0	0	0	Blake,p	3	1	2	0	3
Kimmick,3b	0	0	0	0	0						
Decatur,p	4	0	0	0	0						
Totals	35	4	9	25	16	Totals	34	5	12	27	10

z—Batted for Huber in ninth.
One out when winning run scored.

SCORE BY INNINGS

Philadelphia	1	1	0	0	0	1	1	0	0	—4
Chicago	2	0	0	0	0	2	0	0	1	—5

SUMMARY

Two-base hits—Henline, Brooks, Williams, Pittenger, Blake. Three-base hit—Freigau. Home runs—Fonseca, Harper, Brooks. Stolen bases—Brooks, Fonseca. Sacrifice—Blake. Double plays—Henline to Hawkes to Fonseca to Sand. Bases on balls—Off Decatur, 1; Blake 2. Struck out—By Blake, 6; Decatur, 2. Umpires—McCormick and Klem. Time of game—1h. 48m.

BRENTWOOD TOURNEY OFF

Desiring to give visiting golfers the benefit of a course that has been remodeled to compare favorably with any in the country, officials of the Brentwood club yesterday authorized the postponement of the annual invitational golf tournament from July until some time in November. The action was decided after M. A. Leach, greens chairman, and other officials had authorized additional changes to the beautiful rolling course.

SUDS CAPTURE OPENING TILT

(Continued from First Page)

second with a hit to left and took second on Earl Baldwin's infield out. Miljus hit to Jacobs, who threw to Krug too late to get T. Baldwin at third, both runners being safe. Lane tried to work a squeeze play, but Spencer picked up the bunt and tagged Billy before he got started. Miljus went to second, but T. Baldwin held third. Brady popped to Beck for the third out.

The Angels picked up a marker in the home half of the second after two were out, Miljus's wildness being responsible for the run. After two were out, Beck started things with a hit over second. Spencer walked and Glazner singled infield, filling the bases. Jacobs also drew a walk, forcing Beck in with a run. Twombly popped to Herman for the third out.

Seattle got the run back in the fifth when Lane walked, was sacrificed to second by Brady, took third on Brazill's infield out, and scored when Eldred smashed a single to center.

SERAPHS SCORE

The Angels scored another in the sixth and had one man thrown out at the plate by Bill McCabe. After Krug had lined to McCabe, Beck walked and went to second on Spencer's poke to left. Glazner sacrificed the runners along and then Ray Jacobs delivered a safety to left. Beck scored on the hit, but Spencer was thrown out at the plate by McCabe. McCabe had a great day in the field also having thrown out Glazner at the plate in the fourth when Whitey tried to score from first on Jacob's double against the left-field wall.

In the eighth the Siwashes bunched doubles by Eldred, Herman and McCabe for two more runs, their margin of victory. Horan allowed Eldred to take third on his two-base swat to right by holding the ball as if in a daze and then lobbing the pellet to Grimes, allowing Brick to get a big enough lead off second to easily make third. All three doubles went down the right-field foul line.

All of the excitement happened in the Angel half of the eighth, when the Angels scored two runs, of which they were robbed of one by Umpire Finney's cheesy decision. Twombly and Krug were both ousted from the contest for protesting. Krug started the inning by grounding out, but Beck laced a double to right center. Spencer's hit to left put Beck on third. Whaley, batting for Glazner, walked, filling the bases. Jacobs forced Whaley at second, Brazill to Brady and Beck scored. Twombly hit to Brady, who fielded the ball out on the grass. Brady's throw pulled Herman off the bag and everybody but Umpire Finney saw that the Seattle first-sacker was almost a step off the bag. Finney called Babe out so the run Spencer made on the play did not count. The game was halted for about ten minutes by the protesting Angels and finally Krug and Twombly were put out of the contest. Herman never touched the bag until the next inning.

When the contest was resumed finally Payne was pitching. Whaley was in center and Gunther on third. Brady and Brazill hit safely off Payne after two were out, but Eldred grounded to the pitcher for the third out.

Grimes opened the Angel ninth with a hit to center. Had Finney ruled Twombly safe in the eighth and Grimes followed with the hit the score would have been tied. Hood fanned, following Bummer's safe smash, and Horan hit into a double play to end the game. Score:

SEATTLE	AB	R	H	O	A	LOS ANGELES	AB	R	H	O	A
Lane,cf	1	2	0	1	0	Jacobs,ss	4	0	2	1	1
Brady,2b	4	0	1	4	4	Twombly,cf	3	0	0	3	0
Brazill,3b	5	1	2	0	3	Grimes,1b	4	0	3	8	1
Eldred,rf	5	1	2	1	0	Hood,lf	5	0	1	3	0
Herman,1b	4	1	1	14	0	Horan,rf	4	0	0	2	0
McCabe,lf	4	0	2	2	2	Krug,3b	4	0	0	2	1
T.B'win,ss	3	0	1	0	3	Beck,2b	3	2	2	4	4
E.B'dwin,c	4	0	1	5	1	Spencer,c	3	0	2	3	2
Miljus,p	4	0	0	0	1	Glazner,p	2	0	2	0	2
						Whaley,cf-z	0	0	0	1	0
						Gunther,3b	0	0	0	0	0
						Payne,p	0	0	0	0	1
Totals	34	5	11	27	16	Totals	34	2	12	27	12

z—Batted for Glazner in 8th.

SCORE BY INNINGS

Seattle	2	0	0	1	0	0	0	2	0	—5
Hits	1	1	1	2	1	0	0	3	2	—11
Los Angeles	0	1	0	0	0	1	0	0	0	—2
Hits	0	2	1	2	1	2	1	2	1	—12

SUMMARY

Errors—Jacobs, 2; Gunther. Innings pitched—By Glazner, 8. Charge defeat to Glazner. At bat—Off Glazner, 29. Hits—Off Glazner, 9. Runs scored—Off Glazner, 3. Runs responsible for—Glazner, 3; Miljus, 3. Struck out—By Glazner, 2; Miljus, 2. Bases on balls—Off Glazner, 4; Miljus, 5. Hit by pitched ball—Grimes. Stolen base—Eldred. Two-base hits—Brazill, Jacobs, Eldred, Herman, McCabe, Beck. Sacrifice hits—Lane, Brady, Glazner. Runs batted in—Eldred, 2; Herman, 2; Jacobs, 3; McCabe. Double plays—Beck to Grimes; T. Baldwin to Brady to Herman, 2; Krug to Beck to Grimes. Time of game—2h. 5m. Umpires—Carroll and Finney.

Pierpont Bay
The New Beach
THE FRANK MELINE CO.
TRinity 6451.

CHEVROLET
Have you Seen the New Chevrolet?
CHEVROLET

fishing

The big ones are biting in lake and stream! Come to the mountain resort where outdoor recreations abound! OPEN JUNE 14.
Trout fishing, swimming, horseback riding, golfing, with Jim Smith, professional. Orchestra for dancing. Write for folder and rates to Walter Rounsevell, Whitcomb Hotel, San Francisco.

HOLLYWOOD LEGION STADIUM
BOXING
FRIDAY NITE at 8:30

SOLONS, MACKS BOTH VICTORS

Zachary Outhurls Bush and Champs Best Browns

Athletics Nab 10-to-3 Tilt from Speaker Tribe

Hubsox, Chisox Divide Pair Before 20,000 Fans

[BY A. P. NIGHT WIRE]

WASHINGTON, June 17.—Zachary had a slight edge on Bush in a pitchers' battle today and Washington won its third straight game from St. Louis, 2 to 1, to keep on the heels of the pace-setting Athletics. Manager Harris of the Senators hit safely for the twenty-third consecutive game. Score:

ST. LOUIS	AB	R	H	O	A	WASHINGTON	AB	R	H	O	A
R'ertson,3b	4	0	1	2	0	McNeely,cf	4	1	2	3	0
H.Rice,rf	4	0	1	3	0	Harris,2b	4	0	1	2	4
Sisler,1b	4	0	0	9	0	S.Rice,rf	4	0	0	0	0
M'Manus,2b	4	0	2	2	0	Gos'in,lf	4	0	1	0	0
Williams,lf	4	0	0	1	0	Judge,1b	3	0	1	17	2
Jacobson,cf	4	0	1	3	0	Bluege,3b	3	0	0	1	5
Lamotte,ss	4	0	1	2	4	Peck'paw,ss	3	0	1	1	5
Dixon,c	3	0	1	2	2	Ruel,c	3	0	1	2	0
Bush,p	3	1	1	0	2	Zachary,p	3	0	1	1	4
						Marberry,p	0	0	0	0	0
Totals	32	1	8	24	8	Totals	30	2	8	27	20

SCORE BY INNINGS

St. Louis	0	0	1	0	0	0	0	0	0	—1
Washington	1	0	0	0	0	0	1	0	x	—2

Error—Peckinpaugh. Two-base hit—Bush. Sacrifice hits—S. Rice, Bluege. Double plays—Bluege to Judge; S. Harris to Peckinpaugh to Judge; Bush to Sisler; S. Harris to Judge. Left on base—St. Louis, 3; Washington, 4. Struck out—By Bush, 3; Zachary, 1. Umpires—Ormsby, Nallin and Moriarity.

SPLIT TWIN-BILL

BOSTON, June 17.—The Chicago White Sox and the Boston Red Sox split this afternoon's double-header before 20,000 fans, White Sox grabbing the first game, 5 to 3, and taking an early lead in the second only to be nosed out at the finish, 7 to 6. The Red Sox overcame a five-run lead and won out in the ninth when Carlyle hit for two bases with three on. Carlyle's batting in the second game accounted for six of Boston's seven runs. Scores:

First game:

CHICAGO	AB	R	H	O	A	BOSTON	AB	R	H	O	A
Mostil,rf	4	1	2	3	0	Flagstead,cf	3	0	1	3	0
Davis,ss	4	1	2	0	3	Ezzell,3b	3	0	0	1	3
Collins,2b	3	1	1	3	2	Boone,rf	4	1	2	2	0
Sheely,1b	3	1	1	7	0	Carlyle,lf	4	0	0	4	0
Falk,lf	4	0	0	3	1	Todt,1b	4	1	1	10	0
Hooper,rf	4	0	1	3	0	Wamby,2b	4	0	1	2	5
Kamm,3b	4	0	0	2	2	Lee,ss	3	0	0	2	2
Schalk,c	4	0	1	7	0	Picinich,c	3	0	1	3	2
Faber,p	4	0	0	0	2	Quinn,p	2	0	1	0	1
						Vache,z	1	1	0	0	0
						Williams,zz	1	0	0	0	0
Totals	34	5	7	27	9	Totals	33	3	7	27	11

z—Batted for Lee in ninth.
zz—Batted for Quinn in ninth.

SCORE BY INNINGS

Chicago	[illegible]									—5
Boston	[illegible]									—3

Two-base hits—Sheely, Hooper, Boone, Vache. Sacrifice hit—Sheely. Stolen bases—Davis, 2; Collins. Struck out—By Faber, 7; Quinn, 2. Bases on balls—Off Faber, 4; Quinn, 3. Errors—Sheely, Ezzell, 2; Boone, Todt, Lee.

Second game:

CHICAGO	AB	R	H	O	A	BOSTON	AB	R	H	O	A
Mostil,cf	4	2	2	2	0	Flagstead,cf	3	1	1	2	3
Davis,ss	4	1	2	0	3	Ezzell,3b	3	1	1	2	2
Collins,2b	4	1	2	3	2	Boone,rf	4	1	2	3	0
Sheely,1b	5	0	2	11	0	Carlyle,lf	4	2	3	3	0
Falk,lf	5	1	1	3	0	Todt,1b	4	1	1	5	2
Hooper,rf	4	0	2	3	0	Wamby,2b	4	0	0	2	3
Kamm,3b	4	0	1	1	2	Lee,ss	3	0	1	3	3
Crouse,c	4	0	2	4	1	Connolly,ss	0	0	0	0	1
Schalk,c	0	0	0	1	0	Hevíng,c	4	0	0	4	1
B'kenship,p	3	0	1	0	1	Zahniser,p	1	0	0	0	1
Lyons,p	0	0	0	0	0	Ross,p	1	0	0	0	0
Cvengros,p	0	0	0	0	0	Vache,z	1	0	1	0	0
						Williams,zz	0	1	0	0	1
Totals	39	6	15	25	10	Totals	33	7	11	27	19

z—Batted for Lee in eighth.
zz—Batted for Ross in ninth.
One out when winning run made.

SCORE BY INNINGS

Chicago	[illegible]									—6
Boston	[illegible]									—7

Home run—Carlyle. Three-base hits—Boone, 2. Two-base hits—Mostil, Blankenship, Boone, Carlyle. Sacrifice hit—Blankenship.

MACKMEN ON TOP

PHILADELPHIA, June 17.—Slim Harris's batting and pitching were too much for Cleveland in today's game and Philadelphia won, 10 to 3. Sherrod Smith was a puzzle in the opening rounds but was found for sixteen hits in the last six innings.

Tomorrow's scheduled game with Cleveland here has been transferred to Cleveland, where the Rotary International Convention is in session. Score:

CLEVELAND	AB	R	H	O	A	PHILADELPHIA	AB	R	H	O	A
Jamieson,lf	4	0	0	0	2	Bishop,2b	3	0	0	3	5
McNulty,rf	3	2	1	1	0	Hale,3b	4	0	2	1	1
Speaker,cf	3	1	2	5	0	Lamar,lf	5	0	3	3	2
J.Sewell,ss	4	0	2	2	2	Simmons,cf	4	2	2	3	0
Myatt,c	4	0	1	3	0	Welch,rf	4	3	3	1	0
Spurgeon,2b	4	0	0	3	0	Cochrane,c	5	1	3	6	1
Fewster,3b	4	0	0	2	4	Poole,1b	4	2	2	10	0
Knode,1b	4	0	2	7	1	Galloway,ss	4	2	2	1	4
Smith,p	3	0	0	1	2	Harris,p	3	1	3	0	3
Summa,x	1	0	0	0	0						
Totals	34	3	8	24	11	Totals	36	10	19	27	16

x—Batted for Smith in ninth.

SCORE BY INNINGS

Cleveland	1	0	0	1	0	1	0	0	0	—3
Philadelphia	0	0	0	4	0	1	3	2	x	—10

SUMMARY

Two-base hits—J. Sewell, Poole, Galloway, Lamar. Struck out—By Harris, 4; by Smith, 1. Bases on balls—Off Harris, 3; Smith, 5. Stolen base—McNulty. Sacrifices—Hale, Poole. Passed ball—Myatt. Umpires—Dineen, Rowland and Owens.

SEALS EARN VICTORY FINDING LEVERENZ

[BY A. P. NIGHT WIRE]

SAN FRANCISCO, June 17.—The Seals had the best of Portland today in what started out as a pitchers' duel between Leverenz and Mitchell and ended in a 4 to 2 rout of the Beavers, in which four pitchers had a hand. Leverenz held the Seals scoreless until he was forced to leave the game on account of minor injury in the fourth. Paul Waner hit two two-baggers and a home run in four times at bat, his homer driving in a runner ahead of him. Score:

PORTLAND	AB	R	H	O	A	SAN FRANCISCO	AB	R	H	O	A
Hu'efeld,cf	5	1	2	2	1	Valla,cf	3	1	0	2	0
Jones,ss	5	0	2	2	3	Paynter,ss	3	1	1	0	4
Lewis,lf	3	0	0	3	0	Waner,1b	4	1	2	10	0
Rohwer,rf	5	0	1	1	0	Brower,rf	3	0	1	0	0
Lafay'te,1b	4	0	1	11	2	Ellison,3b	2	0	0	0	4
McCan,2b	4	0	3	3	4	Kilduff,2b	3	0	1	3	3
Deal,3b	5	1	1	1	3	Hendryx,lf	4	0	0	2	0
Tobin,c	4	0	1	2	1	Agnew,c	4	0	0	8	0
Leverenz,p	2	0	0	0	1	Mitchell,p	3	1	1	1	3
Yarrison,p	1	0	0	0	1						
Martin,p	0	0	0	0	0						
Rowland,z	1	0	0	0	0						
Rachac,p	0	0	0	0	1						
Totals	37	2	11	24	17	Totals	29	4	6	27	14

z—Batted for Martin in eighth.

SCORE BY INNINGS

Portland	0	0	0	0	1	0	0	1	0	—2
Base hits	1	1	1	2	2	1	1	1	1	—11
San Francisco	0	0	0	0	0	2	0	2	x	—4
Base hits	[illegible]									—6

SUMMARY

Errors—Paynter, Waner. Innings pitched—By Leverenz, 4; by Yarrison, 3 1-3; by Martin, 2-3. Charge defeat to Yarrison. Runs responsible for—Mitchell, 2; Yarrison, 4. Struck out—By Mitchell, 6; by Leverenz, 3. Bases on balls—Off Mitchell, 3; off Leverenz, 2; off Yarrison, 1; off Rachac, 2. Home runs—Waner, Mitchell. Two-base hits—Waner (2,) Tobin, Deal. Sacrifices—Deal, Ellison, Kilduff. Double plays—Paynter to Kilduff to Waner; Ellison to Kilduff to Waner. Time of game—2h. 5m. Umpires—Reardon and Brashear.

All air services in Latvia have been resumed and will be enlarged.

RABBIT PUNCHES

BY PAUL LOWRY

WHO taught Bud Taylor to box?

After watching the terror of Terre Haute in one of his simply marvelous exhibitions of poke and parry that is the first question that pops into everybody's mind.

It did in ours, and we satisfied our curiosity by putting the question to Bud.

"Who taught me to box?" he repeated. "Why, none other than Jack Blackburn, colored lightweight of Chicago, the greatest boxer of all times—a man who took on all comers from lightweights to heavyweights and beat 'em."

There you are. The name of Jack Blackburn probably doesn't mean much to the present-day fight fan. He did most of his fighting in the first decade of this century.

But we can class him for you by saying that six times he met Sam Langford, the Boston Tar Baby, who outweighed him pounds and pounds, and twice defeated him. The record books are hazy on the other trials, but Eddie Long, Taylor's manager, says he believes they were draws.

What a record for a lightweight! Nothing but remarkable skill, an almost superhuman ability with the gloves, could enable a boxer at a weight disadvantage to beat the great Langford.

And this chap taught Bud Taylor. Also Sammy Mandell. There you have the two greatest boxers in the game today.

They were both in the same stable once. When Eddie Kane and Eddie Long broke up, Kane took Mandell and Long took Taylor.

It's hard to say who got the better of the bargain. Both are game, classy, wonderful kids.

Personally we favor Long's boy. He is a frank, winning little fellow. He can box and he can hit. Mandell can box, but he can't hit.

Mandell may be the next lightweight champion, but we'd bet our last dime Taylor will be the next bantamweight champion.

Lost or swiped—one English brindle bulldog. Thoroughbred. Has a white face.

If found, please apply to Tom Gallery and be suitably rewarded. If you're a boxer, one main event at Hollywood.

Which is by way of saying that Hollywood's matchmaker, the demon athlete of yesteryears, is extremely anxious to recover a perfectly fine specimen of bulldog worth on the open market something like $1500.

Incidentally, Tom is sore under the collar. He had two brindles. A fortnight ago he lost the female. This week the male vanished. He suspects thieves. But if the dogs simply wandered away he'd be very grateful to have them returned.

Cushion throwing at Hollywood last Friday was slightly more costly than reported in the papers. We are informed by Gene Doyle, the galloping news purveyor, that it cost three of the soft-seat heavers $25 apiece and a fourth one forfeited a $50 bond.

Maybe that news will stop some of the gentry who are inclined to become disturbed over perfectly just decisions.

As a matter of fact, Referee Larry McGrath admits he could very well have stopped the Rivers-Ryan fight and disqualified Ryan for unsportsmanlike tactics. He had the cash-paying public to consider in the matter and he simply cautioned Ryan. The latter was guilty of jabbing Rivers's eye with his thumb, he slapped with the open glove, and he continually played to the sympathies of the crowd when McGrath broke the boys, falling back against the ropes with his hands up as if the referee had thrown him back.

OBSERVATIONS

BY THE INNOCENT BYSTANDER BILL HENRY

THE British tennis world has failed to come to the acceptance of the "seeded draw" for big tournaments. Over here we take the four best players and put them in the four quarters of the draw and let luck take care of the rest. This insures fine matches for the semi-finals and finals. Over in England they draw 'em as they fall, which is strictly fair to all concerned, but sometimes a little tough on the audience. We note in the announcement of the draw that Suzanne Lenglen, Bunny Ryan and Kitty McKane, the three best players in the tournament, are all in the same quarter—which virtually assures the survivor of a walkover in the days of the tournament which ordinarily furnish the climax.

A challenge has been rushed east to the winner of the Yale-Harvard baseball series on behalf of the Times Bulldogs, the undefeated ball-playing champions of western journalism. Little is known of the ability of the easterners, but it is presumed from a report on their first game that they play a very similar variety of baseball to that dished out by the local prides. Yale beat Harvard Tuesday, 25 to 15. After more than two hours of comparatively air-tight ball the score was knotted 7 to 7 in the sixth inning. Yale then rushed to the fore and placed the game on ice by scoring nine runs in the eighth and nine more in the ninth.

The value of mathematics seems to have been shown by the reversal of the previous verdict in a recent automobile race whereby Peter De Paolo was named winner over Tommy Milton, who had been previously awarded first money. Nowadays the boys rush past the grand stand so blamed fast that the scorer is always liable to get tangled up and award the victory to some guy who is a lap or so to the bad. The new system is to have an individual scorer for each driver and he checks on a roll of paper each time his man comes past. Before the money is paid out this is checked against the other scorers and mistakes are frequently discovered.

There was quite a celebrated case here a decade or so ago. Venice was jealous of the success of Santa Monica in holding road races and staged quite an elaborate affair. Just as the racers had rolled two or three laps the scoreboard blew down, and it developed that this was the only official check. They discovered that one of the automobile editors had been keeping tab for his own amusement, and they took his word for the standing of the cars. Oldfield was awarded the victory, with Billy Carlson next. Everybody in the stands and most of the drivers said that Johnny Marquis, who was driving a Sunbeam, won the race by several miles, but Marquis couldn't prove it, and collected money for fourth or fifth place.

Johnny Doeg, interscholastic tennis champion, and Howe Bancroft, Pacific Coast boy champion, are going to get a nice trip this summer. Accompanied by Bancroft, Sr., they are going to take in the circuit of Pacific Coast tournaments, starting with the Pacific Coast championships at Berkeley the coming Saturday, and extending through the Canadian tourney, Pacific Northwest, Washington State, Oregon State, and one or two invitation events. That should be fine experience for both of them.

BASEBALL STANDINGS and RESULTS

PACIFIC COAST LEAGUE

	W.	L.	P.c.		W.	L.	P.c.
San Francisco	50	19	.725	Oakland	33	36	.478
Salt Lake	41	29	.586	Portland	29	36	.446
Seattle	35	33	.515	Sacramento	29	42	.408
Los Angeles	34	35	.493	Vernon	25	46	.351

Yesterday's Results

Salt Lake, 8; Oakland, 2.
Seattle, 5; Los Angeles, 2.
San Francisco, 4; Portland, 2.
Vernon at Sacramento.

Games Today

Seattle at Los Angeles.
Oakland at Salt Lake.
Portland at San Francisco.

NATIONAL LEAGUE

	W.	L.	P.c.		W.	L.	P.c.
New York	33	21	.611	St. Louis	26	29	.473
Pittsburgh	30	21	.588	Chicago	26	31	.456
Cincinnati	30	24	.556	Philadelphia	21	32	.396
Brooklyn	29	26	.527	Boston	21	32	.396

Yesterday's Results

Pittsburgh, 8; Brooklyn, 3.
Cincinnati, 1; New York, 0.
Chicago, 5; Philadelphia, 4.
No other game scheduled.

Games Today

Brooklyn at Pittsburgh.
New York at Cincinnati.
Boston at St. Louis.
Philadelphia at Chicago.

AMERICAN LEAGUE

	W.	L.	P.c.		W.	L.	P.c.
Philadelphia	37	18	.673	St. Louis	28	32	.467
Washington	36	19	.655	Detroit	25	33	.431
Chicago	28	27	.509	New York	23	32	.418
Cleveland	26	29	.473	Boston	22	35	.386

Yesterday's Results

Chicago, 5-6; Boston, 3-7.
Detroit, 10; New York, 1.
Washington, 2; St. Louis, 1.
Philadelphia, 10; Cleveland, 3.

Games Today

Cleveland at Philadelphia.
St. Louis at Washington.
Detroit at New York.
Chicago at Boston.

AMERICAN ASSOCIATION

	W.	L.	P.c.		W.	L.	P.c.
Louisville	37	22	.627	Toledo	28	29	.491
St. Paul	31	27	.534	Minneapolis	28	33	.459
Indianapolis	29	27	.518	Columbus	24	31	.436
Kansas City	28	28	.500	Milwaukee	25	33	.431

Yesterday's Results

Louisville, 9; Minneapolis, 7.
No other games scheduled.

INTERNATIONAL LEAGUE

	W.	L.	P.c.		W.	L.	P.c.
Baltimore	40	21	.656	Jersey City	24	28	.548
Toronto	36	26	.581	Rochester	25	32	.439
Reading	35	28	.556	Syracuse	20	41	.328
Buffalo	38	31	.551	Providence	20	41	.328

Yesterday's Results

Baltimore, 3; Syracuse, 2.
Jersey City, 6; Toronto, 2.
Reading, 5; Rochester, 4.
Buffalo, 15; Providence, 6.

TEXAS LEAGUE

	W.	L.	P.c.		W.	L.	P.c.
Fort Worth	45	16	.738	Dallas	27	34	.443
Houston	38	24	.613	Waco	26	34	.433
San Antonio	34	25	.576	Shreveport	25	37	.403
Wichita Falls	31	28	.525	Beaumont	18	47	.277

Yesterday's Results

Fort Worth, 2-5; Houston, 1-10.
Dallas, 8-4; San Antonio, 7-3.
Waco, 1-2; Shreveport, 10-1.
Wichita Falls, 10; Beaumont, 9.

SOUTHERN ASSOCIATION

	W.	L.	P.c.		W.	L.	P.c.
New Orleans	37	23	.617	Mobile	31	34	.477
Atlanta	35	30	.538	Chattanooga	31	34	.477
Nashville	32	30	.516	Birmingham	29	32	.475
Memphis	32	34	.485	Little Rock	25	35	.417

Yesterday's Results

Nashville, 1-7; Mobile, 3-2.
Memphis, 7; Atlanta, 5.
Birmingham, 8; Little Rock, 9.
New Orleans, 7; Chattanooga, 4.

WESTERN LEAGUE

St. Joseph at Lincoln postponed; flooded field.
Omaha, 4; Wichita, 3.
Des Moines, 4; Tulsa, 0.
Denver, 10; Oklahoma City, 4.

MISSISSIPPI VALLEY LEAGUE

Marshalltown, 0; Rock Island, 6.
Burlington, 2; Moline, 0.
Ottumwa, 3; Dubuque, 5.
Waterloo, 0; Cedar Rapids, 3.

THREE-EYE LEAGUE

Decatur, 4; Danville, 5.
Evansville, 9; Terre Haute, 10.
Springfield, 10; Peoria, 14.
Quincy, 4; Bloomington, 7.

MERCURY MITT STARS TANGLE

Williams and Gleason Clash in Main Event

August Gotto Swaps Punches With Billy Schaller

Nine Bouts on Ring Bill at L.A.A.C. Arena

It's a fast and classy entertainment that George Blake and Charley Keppen have lined up for this evening in the Los Angeles Athletic Club's nine-bout boxing show. The card includes many of the very best amateurs in the country, with one national and two Southern California champions. These are taking on opponents of such caliber that feature battles will result.

The national titleholder is August Gotto, who battled his way to the top through a great array of artists in Boston, and he will be faced by Billy Schaller in the semi-wind-up. Schaller has pounded a path upward and has so much ambition that he doesn't hesitate to tackle an American champion. At that, he is likely to make Gotto extend himself throughout the set-to, which should develop all kinds of speed and science. It is about as interesting as the main event.

Clark Williams and Eddie Gleason will be the climatic feature of the bill in a rematch that should be a hummer. In four or five previous encounters between these two lightweight fistic experts Gleason had rather the better of it, but at last month's show the tables were turned and Eddie was knocked out. It wasn't a satisfactory deal, because Gleason had been temporarily blinded by an accidental injury to one of his eyes, hence the desire to fight it out again. Abler boxers and keener rivals would be hard to find, and the fans will get an eyeful of great action. Gleason thinks he can prove his superiority notwithstanding the kayo last time, while Williams believes he can repeat even if Eddie's eyes are open.

Guy Restivo vs. Frank Crookston, 125 pounds.
Mickey Merkin vs. Sammy Rothstein, 115 pounds.
Huerta Evans vs. Frank Fernandez, 118 pounds.
John Martin vs. Jerry Nickerts, 165 pounds.
Mike Walters vs. Joe Adams, 125 pounds.
Harry Baum vs. Bob Laib, heavyweight.
Frank Pizzitola vs. Joe St. George, 128 pounds.
August Gotto vs. Billy Schaller, 120 pounds.
Clark Williams vs. Eddy Gleason, 135 pounds.

Moore Scores Technical K.O. Over Bill Lane

After taking a systematic beating for six rounds, Roy Moore landed a hard right on Billy Lane's jaw, followed it with three more and finally was awarded a technical knockout in the seventh round of the ten-round main event at Wilmington last night. Lane was winning all the way before he ran into a right cross flush in the chin. It dazed him and Moore wasn't too far gone himself to knock him down three times. Steve Nyland was refereeing.

Alkie Akol, former all-navy flyweight champion, lost in the six-round semi-wind-up to Kid Ponce of San Pedro. Akol hit the floor for a count of nine in the first round and was down three times in the second frame. Billy Montoya, fighting his second professional bout, got a draw in six rounds with Battling Ward a tough, seasoned local lightweight. Montoya put up a good scrap and his performance is amazing, considering his experience.

Young Brooks of Redondo upset a little dope and beat Jimmy Adair in four rounds. They are lightweights. Billy Afoe, San Pedro middleweight, knocked out Jack Root in the second round with a right to the jaw.

BEES LICK OAKLAND SCORING EIGHT RUNS

[BY A. P. NIGHT WIRE]

SALT LAKE, June 17.—Two errors beat John Singleton out of a shutout victory today, Oakland making two unearned runs while the Bees made eight earned ones. The locals bunched a home run, a triple, two doubles and a single for four runs on Kaiser in the fifth. Sheehan hit a homer, a double and a single and walked twice. Score:

OAKLAND	AB	R	H	O	A	SALT LAKE	AB	R	H	O	A
Bratcher,cf	5	1	4	4	0	Connolly,cf	5	0	0	5	0
Makin,3b	5	0	0	1	2	Vitt,3b	5	1	1	1	3
B'baker,2b	5	0	2	2	2	Sheehan,lf	3	1	3	0	1
Miller,lf	5	0	2	3	0	O'Doul,rf	5	1	2	0	0
Arlett,rf	3	1	1	0	0	Lazerre,ss	3	2	1	5	3
Flower,ss	4	0	1	3	2	Coumbe,1b	4	2	2	10	0
Guisto,1b	3	0	0	8	3	Kerr,2b	3	0	1	0	2
Byler,c	3	0	0	1	0	Cook,c	3	0	1	6	0
McDonald,c	0	0	0	0	1	Singleton,p	4	1	3	0	0
Kaiser,p	4	0	0	0	2						
Pickering,z	1	0	1	0	0						
Totals	37	2	11	24	12	Totals	34	8	14	27	9

z—Batted for Byler in ninth, singled.

SCORE BY INNINGS

Oakland	0	0	0	0	0	1	1	0	0	—2
Base hits	0	1	1	2	1	1	2	1	1	—11
Salt Lake	0	1	1	0	4	1	1	0	x	—8
Base hits	0	1	2	1	5	2	2	1	x	—14

Errors—Flowers, Sheehan, Lazerre, Kerr. Home run—Sheehan. Three-base hit—Lazerre. Twobase hits—Miller, Bratcher (2,) Arlett, Vitt, Coumbe, Kerr, Sheehan. Sacrifice hits—Guisto, Kerr. Struck out—By Singleton, 4; by Kaiser, 1. Bases on balls—Off Singleton, 2; off Kaiser, 5. Runs responsible for—Singleton, 0; Kaiser, 8. Double plays—Brubaker to Guisto to Makin; Guisto to Flowers to Guisto. Umpires—Casey and Teck. Time of game—1h. 55m.

LINCOLN HIGH HOLDS ATHLETES' BANQUET

The annual Big L banquet of Lincoln High will be staged tonight in the Lincoln cafeteria. Captains for next year's track and baseball teams will be picked. Frank Mallette, baseball coach, is scheduled to give a talk on Lincoln's athletic achievements of the year.

PAINTER PLANS PATERNAL PLAY

A. H. Painter, popular tournament official, bought three boxes of cigars yesterday. Mrs. A. H. Painter presented the golf authority with a seven-pound baby girl Monday night. Both mother and infant daughter are doing as well as could be expected.

FEATURED ON MERCURY CARD

Frank Pizzitola

SOLONS BEAT VERNON EVENING UP SERIES

[BY A. P. NIGHT WIRE]

SACRAMENTO, June 17.—Sacramento evened the series by defeating the Vernon Tigers here today, 7 to 6. Home runs by Cather and Davis kept the Senators in the game when all seemed lost. Pillette was forced from the picture when Davis homed to tie the count in the eighth. The score:

VERNON	AB	R	H	O	A	SACRAMENTO	AB	R	H	O	A
Oliver,cf	5	2	3	3	0	French,ss	4	1	1	3	3
He'gway,ss	5	1	2	3	4	Kopp,lf	4	1	1	3	0
Werner,3b	5	0	1	0	1	Cather,3b	4	1	3	0	0
Becker,rf	4	1	0	3	0	Koehler,c	3	0	0	2	1
Blakesley,lf	3	0	0	1	0	Davis,1b	4	1	1	9	0
McDow'l,1b	3	1	0	12	0	Siglin,2b	4	1	1	2	3
Schang,c	4	0	2	3	1	Hoffm'n,cf	2	1	1	5	0
Griffin,2b	3	1	2	0	4	Brown,rf	4	1	1	4	0
Pillette,p	4	0	0	0	4	Hughes,p	3	0	0	0	1
Bryan,p	0	0	0	0	0						
Totals	36	6	9	24	14	Totals	33	7	9	27	8

SCORE BY INNINGS

Vernon	[illegible]									—6
Base hits	[illegible]									—9
Sacramento	[illegible]									—7
Base hits	[illegible]									—9

SUMMARY

Errors—Griffin, French. Innings pitched—By Pillette, 7 plus. Runs responsible for—Hughes, 6; Pillette, 7. Struck out—By Hughes, 3; by Pillette, 3. Bases on balls—Off Hughes, 4; off Pillette, 2. Stolen bases—French, Kopp. Home runs—Cather, Davis. Three-base hits—Griffin, Siglin. Two-base hits—Oliver, Brown, Hemingway, Schang, Cather. Sacrifice hits—Hoffman. Runs batted in—Oliver, Hemingway, Hughes, French, Cather (3,) Schang (2,) Davis, Hoffman. Time of game—1h. 54m. Umpires—Flyle and Schmidt.

LASTLONG
GAUZE KNITTED
UNDERWEAR

The Sun-Fast System Will Paint Your Car for $10

Any Car, Any Color,
10 Hours, 10 Dollars

Call at your nearest SUN-FAST Station ... be shown.

Locations at present SUN-FAST STATIONS

693 So. Bonnie Brae.
7300 Sunset Blvd.
2146 West Washington ...

Territory open. Executive offices, ... Commercial Exchange Bldg. ...

You can have your car refinished FREE ... to our office is all that is ...

BASEBALL
WASHINGTON ...
TODAY—2:30 P.M.
SEATTLE vs. LOS ANGELES
FOR RESERVATIONS CALL ...

DRAW FO[R] WIMBLED[ON] TITLE P[LAY]

Two Men and One ... to Represent This ... in Overseas Net ...

[BY CABLE AND ...]

LONDON, June 17.— ... for the Wimbledon ... tennis matches ... Monday, was made ... players from overseas ... and placed in separate ...

The first quarter of ... singles contains ... France; F. G. Lowe, ... Hennessey, United ... Gobert, France, and ... Jagat Mohan Lal, ... first match will be ... player, Canderbas ...

Jean Borotra, the ... pion, is in the second ...

The third quarter ... South Africa, F. ... B. Wheatley of ... Anderson, Australia; ... France; Ray Casey, ... and the Indian expert ...

The upper half ... half contains the ... Langlen, French ... Ryan, United States ... McKane, England.

THIS WEEK'S FIGHT CARD

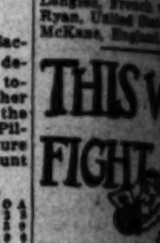

Avoid That Sticky Feeling

LASTLONG gauze ... elastic-knit fabric ... the body and allows ... spiration to evaporate ... is comfortable, ... and lightest weight ...

Buy today and ... tomorrow.

Short sleeve ... less, three-quarter ... athletic style ... button up the front ... suits that are fast ... ing in popularity ... and boys. Athletic ... and drawers for ... boys' athletic suits ... lar prices.

ZODIAC Quality ... and up.

If your dealer ... LASTLONG, ask him ... same from his ...

LOS ANGELES WHOLESALE DISTRIBUTORS
J. Jandy Company
Wilhelm, Boone & Co. ...

[C]arter No[t] ...

[T]AKES PART IN [T]WO-MILE RACE

... Star to Go After College Record for Event

... Conference Athletes in National Trials

Pomona Men to Take Part in Coliseum Affair

"... Carter, Occidental's star ... miler, who ran a beautiful ... at Chicago last Saturday, will ... compete in his usual four-lap event in the A.A.U. tryout for the national meet to be held in the Coliseum Saturday, according to an announcement made by Coach Pipal yesterday. Carter will try for a new Occidental College record in the two-mile run, believing he can smash the mark of 9m. 57 2-5s., which has stood ... eight or ten years. Lavelle, a ... last year, and Goodheart, ... sophomore, both of whom are ... eight-lap artists, will offer ... competition in the special ... Carter will compete in his ... event in the San Francisco ... July 3, 4 and 5.

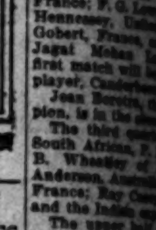

... Sagehen members of this ... conference championship ... team will enter Saturday's ... The trio of Pomona men ... placed in the national col... will enter their respective ... Eaton competes in the javelin ... has an excellent chance of ... Maxwell will enter both ... high and low hurdles, and Mer... scheduled to enter the hammer and discus throw.

... Frisbie, Pomona broad ... who was slated to make ... trip to Chicago, but suffered a ... attack of appendicitis, may ... condition to compete in the ... jump. Frisbie has done 23ft. ... this season, the best mark ... in California this year. If ... he may equal or better his ... mark. "Champ" Clark, ... pole vaulter and shot putter, ... the fifth Sagehen entered. ... Hugh Finney, star 100 and ... yard dash man, is the sixth ... participate from Pomona. As ... except Finney have graduated ... the Sagehen institution, they ... compete under the colors of ... the Los Angeles or the Hollywood Athletic club.

... though not definitely known, ... Caltech men will enter the tryout. ... Pomeroy will probably enter ... low hurdles and the 440-yard ... His times this season ... been consistently good, and ... come as a place winner in the ... timber event. Graham, if ... right, is a sure bet to place ... the pole vault. Graham participated in the Olympic Games in ... so far this season he has ... attain heights he made ...

... Moyse, former Caltech ... star, is to enter the weight ... He will probably compete ... discus, shot put and hammer ...

[Sh]ade Not to [B]ox Walker on Coast—Flynn

... Shade will not box in this ... fairly certain since Leo ... well-known New York fight ... refused the proposed ...-Walker fight that Jack ... has been dickering for. ... has been a visitor here for ... days, coming to the Coast ... Jack Renault.

... as his reason for turning ... Doyle's offers, Flynn said: "I ... want to jeopardize my standing with the New York commission. ... New York board has ordered ... to meet Shade before August ... 15, next, and Walker has accepted. If I were to accept the ... out here without first consulting the board there, it would ... in an embarrassing position."

... these reasons Flynn believes ... match should be held in New ... where it was ordered. He expects to leave for Gotham to...

[CO]OK CAPTAIN OF POLY BALL SQUAD

... Cook, first baseman on ... year's team, has been elected ... of Polytechnic High's 1926 ... team. Cook was a consistent hitter and general good ... Lack of veterans prevented ... Coach Voyle Brennen from developing a good squad this year, ... will not be so hampered when ... diamond season rolls around ...

[Y]ANKEES RELEASE SCOTT TO SENATORS

[BY A. P. NIGHT WIRE]

[NEW] YORK, June 17.—Everett ... veteran shortstop of the New ... Yankees, has been released to ... Washington Senators by the ... waiver route, it was announced at ... Yankee offices today.

[N]IGHT POLO ON TAP TOMORROW

Another night polo game is ... being arranged for tomorrow night at the Hollywood ... Riviera Polo and Hunt Club, ... according to Frank Foster, ... manager of the new club. ... Last week the first night ... ever played was staged ... the club and was pronounced to be a complete ... success. More than 2500 persons witnessed this fray and ... it is believed that polo at ... night will soon become a regular thing.

...s; Pirates Wi...

DRAW FOR WIMBLEDON TITLE PLA...

Two Men and One W... to Represent This Co... in Overseas Net Matche...

[BY CABLE AND ASSOCIATED PRESS]

LONDON, June 17.—The ... for the Wimbledon champ... tennis matches commencing ... Monday, was made today. ... players from overseas were ... and placed in separate quarte...

The first quarter of the ... singles contains Henri ... France; F. G. Lowe, England; ... Hennessey, United States; ... Gobert, France, and the ... Jagat Mohan Lal. ... first match will be with the ... player, Canderbeen.

Jean Borotra, the French ... pion, is in the second quarter.

The third quarter contains ... South African, F. D. Sp... B. Wheatley of England; ... Anderson, Australia; Rene L... France; Ray Casey, United ... and the Indian expert, S. M. ...

The upper half in the ... half containg the names of ... Lenglen, French wizard, ... Ryan, United States, and ... McKane, England.

THIS WEEK'S FIGHT CARD

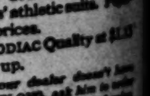

VERNON RESULTS

Burl Taylor defeated Frank Spencer, referee's decision in seventh round; Billy Taylor defeated Billy Sandow, referee's decision, four rounds.

Dorothy McGinnis defeated Johnny Ray, decision, four rounds.

TONIGHT

PASADENA—Sailor Stribling vs. Jack Lee, ten rounds, main event; Eddie Salisbury, four rounds; Kid Gorgio, four rounds; Jack Ver... vs. John Varela, four rounds.

TOMORROW

HOLLYWOOD—Ted Moore vs. Georg... Lais, ten rounds, main event; Lo... vs. Billy McLarnin, six rounds; ... Benny Ferrell vs. Johnny Schmidt, ... Willie O'Brien vs. Tommy Schmidt, ... and Ralph Bowen vs. James Mc... rounds.

Avoid That Sticky Feeling

LASTLONG gauzy cotton elastic knit fabric ventilates the body and allows perspiration to evaporate. It is comfortable, the *finest* and *lightest* made.

Buy today and enjoy tomorrow.

Short sleeve and sleeveless, three-quarter length athletic style suits; also button up the front union suits that are *fast growing in popularity*, for men and boys. Athletic shirts and drawers for men and boys' athletic suits. Popular prices.

ZODIAC Quality at $1.50 and up.

If your dealer doesn't have LASTLONG, ask him to order some from his wholesaler.

LOS ANGELES WHOLESALE DISTRIBUTORS
J. Jacoby Company
Willcutt, Evans & Cole, Inc.

LASTLONG
GAUZE KNITTED UNDERWEAR

Sun-Fast System
Paint Your Car for $10
Any Car, Any Color, 10 Hours, 10 Dollars
Your nearest SUN-FAST Station and
at present SUN-FAST STATIONS
693 So. Bonnie Brae.
7300 Sunset Blvd.
2146 West Washington at Oxford
Executive offices, Suite 1125 Exchange Bldg. Phone FAber 3018.
your car refinished FREE. A Sun-
office is all that is necessary.

...arter Not in Mile Run at Coliseum Meet Saturday

...KES PART IN ...-MILE RACE

... to Go After College ... Record for Event

... Conference Athletes in National Trials

... Men to Take Part in Coliseum Affair

... Carter, Occidental's ster... who ran a beautiful ... Chicago last Saturday, will ... in his usual four-lap ... event in the A.A. ... tryout for the ... national meet to ... be held in the ... Coliseum Sat... urday, accord... ing to an an... nouncement ... made by Coach ... Pipal yesterday. ... Carter will try ... for a new Occi... dental College ... record in the ... two-mile run, ... believing he can ... smash the mark ... of 9m. 37 3-5s., ... which has stood ... for ten years. Lavelle, a ... Pomona star, and Goodheart, ... both of whom are ... all-round athletes, will offer ... competition in the special ... event. Both will compete in his ... event in the San Francisco ... meet, 4 and 5.

... numbers of this ... championship ... will enter Saturday's ... ...ee of Pomona men ... the national col... ...ver their respective ... ...competes in the javelin ... ...n excellent chance of ... ...Harrell will enter both ... ...low hurdles, and Mer... ...ed to enter the ham... ...throw.

... Pomona broad ... ...who was slated to make ... ...Chicago, but suffered a ... ...of appendicitis, may ... ...to compete in the ... ...Phelps has done 23ft. ... ...this year. If ... ...equal or better his ... ...mark, "Champ" Clark, ...vaulter and shot put... ...Eighth entered, ...Finney, star 100 and ... ...man, is the sixth ... ...from Pomona. As ... ...Finney have graduated ... ...Indian institution, they ... ...under the colors of ... ...Los Angeles or the Holl...

... not definitely known, ...will enter the try... ...Finney will probably enter ... ...and the 440-yard ... ...Times this season ... ...consistently good, and ... ...a place winner in the ... ...event. Graham, if ... ...it, is a sure bet to place ... ...Graham partici... ...the Olympic Games in ... ...this season he has ... ...heights he made ... ...former Caltech ... ...to enter the weight ... ...will probably compete ... ...shot put and hammer

...Not to ...Walker on ...Coast—Flynn

...will not box in this ... ...fairly certain since Leo ... ...New York fight ... ...missed the proposed ... ...fight that Jack ... ...is now dickering for. ... ...has a visitor here for ... ...coming to the Coast ...

... ...is no reason for turning ... ...down, Flynn said: "I ... ...a contract in my stand... ...New York commission. ... ...fight board has ordered ... ...next Slade before Au... ...Walker has ac... ...were to accept the ... ...without first con... ...about there, it would ... ...an embarrassing posi...

... ...assume Flynn believes ... ...should be held in New ... ...it was ordered. He ex... ...way for Gotham to...

...CAPTAIN OF ...BALL SQUAD

... ...first baseman on ... ...team, has been elected ... ...of Pasadena High's 1926 ... ...Cook was a con... ...hitter and general good ... ...of veterans prevent... ...Pasadenans from de... ...a good squad this year. ... ...to be sharpened when ... ...meet rolls around

...RS RELEASE ...NT TO SENATORS

...P. Night Wire]

...ON, June 17.—Everett ... ...shortstop of the New ... ...have been released to ... ...Senators by the ... ...it was announced at ... ...office today.

...T POLO ON ...TAP TOMORROW

... ...night polo game is ... ...scheduled for tomor... ...night at the Hollywood ... ...Polo and Hunt Club, ...Frank Foster, ...of the new club. ... ...over the first night ... ...Foster was staged ... ...Polo and Hunt Club, ...and was pro... ...to be a complete ... ...more than 2500 per... ...enjoyed the fray and ... ...that polo at ... ...will become a reg...

TO THE VICTOR BELONG---

The spoils, so the old saying goes. Photo shows Dean Cromwell, U.S.C. track coach, with the IC4A cup and trophy. The beautiful cup and statue belong to the Trojan institution for one year as the result of the brilliant victory of the local athletes at the recent meet.

MAT PROGRAM COMPLETE

Four Bouts on Next Wednesday Night's Bill at Exposition Park Armory

Spurred on by the promise of Lou Daro that he will have a chance at the world's title if he wins from Jbe Mapa, the Canadian middleweight champion, Carl Johnson is working to get in shape for his match Wednesday night at the Exposition Park Armory.

"I will make Johnny Meyers, the middleweight champion, a big offer to meet you if you can defeat Mapa next Wednesday night," Daro promised the wrestling instructor of the Hollywood A. C.

"I believe Meyers would be willing to come to the Coast and I will offer him anything within reason to meet you."

Johnson, middleweight champion of New York State, has wrestled most of the good men in the mat game. He claims to have had 150 matches and that he never has been returned the loser.

The "Unbeatable Swede," as his admirers call him, has not had a chance at the world's middleweight title and he believes he could grab it if he had an opportunity to meet the champion.

Daro, matchmaker for the Olympic Auditorium, has lined up his entire card of bouts for next Wednesday night.

Wladek Zybszko, the giant Pole, tackles Don Andres Castano, the 235-pound Spanish champion in the big bout of the evening.

Renato Gardini realizing that he has one of the hardest matches of his career before him when he meets Dan Koloff has refused all invitations to spaghetti feeds.

Ned Golden in Ring Debut as "Pro" Tonight

This is the night for Ned Golden to forsake the amateur ranks, which he has ornamented to the extent of achieving the Pacific Coast amateur bantamweight championship, and jump over to the pro class. The jump will be made at the Pasadena Armory, where Golden takes on that tough boy, Sally Martinez, over the ten-round main event.

Martinez has licked most of the boys he has faced in the Pasadena ring. Moreover, he will have about a four-pound weight advantage. But despite all that Golden is confident he can win.

The six-round semifinal tonight is between Kid Esau and Young Carpenter, two 118-pounders who have steadily climbed up from the curtain-raiser and always put on a good scrap.

Johnny Lopez and Eddie Lasbury meet in the four-round special preliminary at 150 pounds, and the other two prelims, each of four rounds, are: Henry Miano vs. Kid Garcia, 112 pounds; Sabio Labra vs. John Varela, 118 pounds.

San Bernardino Mountain Golf Club Mile High

Endeavoring to shoot a par over a new nine-hole golf course situated over a mile high in the San Bernardino Mountains is the latest outdoor sport of many Southern Californians who are now enjoying vacations at the famous Rim of the World Drive resorts.

The newest course to be opened is situated at Cedar Pines Park, three miles off the main Crest road as it reaches the summit of the Waterman Canyon grade. A small clubhouse, comfortably furnished, adds to the enjoyment of vacationers who crave golf along with other outdoor sports.

All of the greens are being grassed and the course is already one of the sportiest in the San Bernardino Mountains. It adjoins a popular section where over 1000 mountain cabins provide summer vacation homes for many valley residents.

TRAGEDY PROMOTES SURFBOARD RIDING

Inspired by the brilliant performance of Duke Kahanamoku, Hawaiian star swimmer, who, last Sunday, saved five persons from drowning when a boat in which they were passengers went on the rocks off Newport Beach, Ben Thrash, swimming instructor of the Edgewater Club of Southern California, at the club's new home in Santa Monica, yesterday announced that surfboard riding, which made possible Kahanamoku's sensational rescue, will be taught on an extensive scale to members of the Edgewater Club this summer.

STEWART M'LEAN READY

St. Paul Featherweight Completes Training For Tomorrow Night's Scrap With Morgan

Stewart McLean, St. Paul featherweight, imported by Hollywood Post 43 of the American Legion to fight Tod Morgan tomorrow night, knocked off training yesterday afternoon. He is satisfied that he is in good enough condition to cop the decision and Pacific Coast featherweight title now claimed by Morgan.

This is the first of a series of championship bouts that will be staged by the Hollywood American Legion Post during the summer months. One week later Fidel La Barba, the Pacific Coast bantamweight champ, defends his title against Buffalo Tommy Ryan.

HIGHLY THOUGHT OF

Tod Morgan is highly thought of in fight circles all over the country. Very few boys have a better claim to the world's featherweight title than Morgan.

The main event is the first of a series of bouts that Fred Morgan, Tod's father and manager, expects to arrange for his boy. When he has completed his work Fred Morgan feels as though Tod will have made so good that Kid Kaplan can't refuse to fight Tod for the featherweight championship.

Fred Morgan is going to post a forfeit with the California Boxing Commission to bind a title fight with Kaplan, and if he refuses to accept this offer within a certain length of time Morgan is going to ask the California boxing body to award the world's title to Tod.

ON EVEN TERMS

Morgan and McLean will be on even terms when they enter the ring tomorrow night. Morgan may rule a slight favorite in some sporting quarters, but there are enough McLean supporters to even things up.

Billy McGowman came from New Orleans to break into Los Angeles' fight colony. He makes his first start against Lou Rollinger in the semi-wind-up.

BIG STAFF TO COACH CLUB TEAM

Southland's Finest Coaches to Train Galaxy of Track Stars for A.A.U.

The Los Angeles Athletic Club has secured a coaching staff of the highest class for its team that will compete in the National A.A.U. track and field meet at San Francisco next month.

Training the L.A.A.C. athletes to go after the American championships will be Coach Nixon of Pomona College, Coach Pipal of Occidental College, Coach Comstock, formerly of Yale, and Coach Sid Foster of Manual Arts High School. This personnel constitutes a coaching galaxy that will work under the direction of Track and Field Commissioner Owen Bird.

That the Mercury organization will have a powerful representation in the national contests was disclosed yesterday when an extensive list of athletes who have signified their intention to strive for the L.A.A.C. team in the tryouts at the Coliseum next Saturday afternoon was released by Athletic Director Charley Keppen.

The list is by no means complete, the big club at Seventh and Olive having still more good timber available. Some have not reported back to verify their entries. Keppen reports good athletes constantly rallying to the Mercury colors and he expects a number not yet heard from to show up on Saturday.

The tryouts will be open to all athletes of Southern California and those desirous of making the L.A.A.C. team should report to Maj. Bird at the Coliseum Saturday at 1 p.m.

Here are the Los Angeles Athletic Club's contenders as listed up to last night:

Pole vault—R. Smith, H. Smith, McDermont, Bickmore.
High jump—Bradshaw F. Anderson.
Broad jump—Frisbe.
Hop, step, jump—Hinskey, Pattee.
Shot put—N. Anderson, C. Lewis, R. Clark.
Discus—H. Anderson, Richards.
Hammer throw—Clark, Wiley, Brubaker, Cooney.
High hurdles—Maxwell, Dapp, Sagar, Clenbrook.
Low hurdles—Maxwell, Regan.
440 hurdles—Clenbrook.
Javelin—Eaton, Lang, Lewis.
Walk—Simons.
100-yard—Lloyd, Hasford, Floyd, Bergsfeldt, Taylor.
220-yard—Taylor, Floyd, Hasford.
440-yard—[illegible] Powers.
880-yard—Hampton.
Mile—Carter.
Six-mile—Forward, Humphries.
56-pound weight — Richards, Brubaker, Bissett.

Ray Casey and Hennessy Lose Tennis Matches

[BY CABLE AND ASSOCIATED PRESS]

EASTBOURNE (Eng.) June 17.—The two young Americans, Ray Casey of San Francisco, and John Hennessy of Indianapolis, were beaten today, three sets to two, by L. A. Godfree and J. D. Wheatley, in the British-American tennis matches being played here. The score was 4-6, 6-4, 11-9, 4-6, 6-3.

The Americans played more brilliantly than the Englishmen, but Godfree and Wheatley hung on with tenacity, took advantage of every error and concentrated on Hennessy.

Casey was the star. He played a dazzling game. In the critical games of both the third and the last sets the Britishers broke through Hennessy's service by concentrating their returns on him and waiting for him to make one of his frequent net shots from midcourt.

The American pair must win both singles matches tomorrow to be victors in the three-day team competition.

Offered Film Job Red Grange Emulates Liza

[BY A. P. NIGHT WIRE]

CHICAGO, June 17.—Harold (Red) Grange, that irresistible force of the University of Illinois football eleven, who turned down movie contracts figured to bring more than $100,000, was back at his old summer job today, peddling ice in Wheaton, his home town, a suburb of Chicago.

Grange, rated as America's outstanding football star, is earning about $30 a week, but he likes his job because, he says, it's real work and keeps him fit.

Grange has acquired a new assistant, Garland Grange, his 19-year-old brother, who will be eligible for the Illinois football eleven this fall. He's another halfback.

Professional Sweepstakes at Hacienda

Southern California professionals will play in the regular semimonthly big-gun sweepstakes at Hacienda Monday. Harry Pressler, Hacienda pro, has made arrangements to entertain more than a score of Jack Malley's fast traveling pros.

George Kerrigan, Charlie Guest and Ed Gayer, down-State representatives in the national open a few weeks ago, will make their return debut—and with the golf they learned back East, should score well in the play.

LENGLEN READY FOR NET PLAY

French Star in London for Wimbledon Tourney

Claims to be in Better Shape Than Ever

Meets Miss Ryan in First Round of Play

[BY CABLE—EXCLUSIVE DISPATCH]

LONDON, June 17. — Suzanne Lenglen, the world's tennis queen, arrived in London today ready to try to prove her supremacy once again in the Wimbledon championships, which start on Monday.

"I am in better shape than ever," Suzanne said smilingly today. "I have lost twenty pounds in the last year, which has made me much quicker and given me speedier footwork—perhaps I used to be too fat and lazy sometimes. The report that I plan to act on the Paris stage after the Wimbledon tournament is untrue. I would lose my amateur standing, and, besides, imagine me behind the footlights in Paris, of all places. I have no new trick this year, just the old system of playing as hard as possible, although I am using a new type of racquet for the first time. The only new thing I am planning is my costume. I will wear a new head band with the filmiest silk dress out in a surprising new style. I may be foolish, but I like to hear the warm-hearted English people talk about my new tennis court dress, because I am a woman and I like to be different from the others."

The draw today makes Mlle. Lenglen meet pale Elizabeth Ryan, the Anglo-Californian, in the second round, with Kitty McKane, the English star, in the same half of the draw.

The men's singles seemed to place Hennessy, the American crack, in the first quarter, with Henri Cochel of France and Gordon Lowe of England, his most dangerous opponents. Casey, America's other hope, is placed in the fourth quarter, with Rene Lacoste, the French boy wonder; Randolph Lycett, the English veteran, and S. M. Jacobs, India Davis Cup player.

ROSENBERG AND TAYLOR MINGLE

(Continued from First Page)

moter received Segal's okeh. A contract was mailed Segal last night.

Long is so sure Taylor can beat Rosenberg that he is willing to let Bull Montana referee the match if that will satisfy the titleholder's manager.

Local boxing authorities predict that the match will draw the biggest crowd in the history of California ring engagements.

Taylor is a tremendous local favorite by virtue of his scintillating victory over "Baby Face" Jimmy McLarnin, his extraordinary boxing ability and terrific hitting.

And the additional fact that the match will be for the title makes it one of the biggest gate prospects in sight.

TAKES ABIE'S CROWN

Rosenberg has held the title only a few months, having snatched it away from "Cannonball" Eddie Martin, another short-time occupant of the throne.

Martin won the diadem during the Christmas holidays from Abe Goldstein.

The latter was beaten by Taylor just before he came to the Coast to face McLarnin, and Bud previously had beaten Rosenberg before the latter gained the title. Martin is another of Taylor's victims.

Plans formulated by Doyle yesterday call for a rearrangement of the seating capacity of the ball park to accommodate $5,000 persons at a price scale of $2 to $10. The intake would be $145,000 if all seats were filled.

LEAVE FOR OAKLAND

Long and Taylor leave tonight for Oakland, where next Wednesday Bud will tangle with Dynamite Murphy in Tommy Simpson's arena. A match with Bobby Wolgast is scheduled for July 4 in Terre Haute, Ind., but the proposed one here July 21 is off. In its place Long plans to send Bud against Pete Sarmiento, a Filipino, in Cleveland, July 23.

Articles call for Taylor to be here thirty days before the fight with Rosenberg.

FAST PLAY IN FEAGAN EVENT

(Continued from First Page)

when her game comes back. Mrs. Wilkes will be satisfied with a 2-and-1 win.

MRS. HILL WINS

Mrs. E. Paul Hill shot from the inside to trip Mrs. Milo Johnson, 4 and 3, and Mrs. Harry Carroll, after Mrs. A. J. Sherrer from the first tee, won her match, 5 and 4.

Competition in the Feagan tourney over the fast Wilshire course is waxing hot in every match. Semifinals are scheduled to start at 9:30 this morning, and with Mrs. Bennett fighting for another leg on the beautiful trophy—Mrs. Haas and Mrs. Pike with the same golfing motive in mind—anything may happen.

FEAGAN FLIGHT

Mrs. T. H. Pike defeated Miss Thelma Jacobson, 4 and 2.
Mrs. E. Everett Bennet defeated Mrs. Harry Belden, 1 up, 20 holes.
Miss Marjorie Miller defeatd Mrs. Dan Forkr, 2 and 1.
Mrs. Ted Haas defeated Mrs. Clyde Hendrie, 4 and 3.

DEFEATED EIGHT

Mrs. Frank Harris defeated Mrs. Glenn Duncan, 6 and 4.
Mrs. Tom Wilkes defeated Mrs. T. L. Woolwine, 3 and 7.
Mrs. E. Paul Hill defeated Mrs. Milo Johnson, 4 and 3.
Mrs. Harry Carroll defeated Mrs. A. J. Sherer, 5 and 4.

JOE LEWIS STAGES COMEBACK

Joe (Kid) Lewis, well-known eastern lightweight, is to attempt a comeback within a few weeks as a welterweight, having outgrown the 135-pound class. Several years ago Lewis boxed in these parts, then went east, where he met with considerable success. He is under the management of Fulton Benoit, and is working out with Benoit's hard-hitting southpaw banty, Kid Chile, at the Vernon Athletic Club.

Kelly Flexible Cord

The best tire Kelly *ever* built

The New Kelly Way

The drawing shows how the bead of the new Kelly Cord is formed by enclosing strips of braided wire in the loops of the cord fabric. The cords which form these loops are continuous from the beginning of the inmost ply to the end of the outer. The whole tire thus has a flexibility and "give" that is necessarily lacking in tires made by the ordinary method.

KELLY Flexible Cords are big-mileage high pressure tires that are almost as easy riding as balloons. The reason they are so comfortable to ride on is that the integral bead construction, used *only* by Kelly, not only anchors the bead firmly in place but also permits a flexibility of carcass and tread impossible in the case of a tire built by the ordinary method.

For sale by all Kelly-Springfield dealers

Another California Victory

What gasoline would *you* use?

DO you think that DePaolo, with the choice of every gasoline made, would take a chance on any but the finest?

Professional racing drivers know gasolines. To them, the qualities of speed, power and mileage in their gasoline are as important as the perfection of their motors. The difference between the finest gasoline made and the next best might mean thousands of dollars... the difference between victory and defeat. These men have tested almost every gasoline that is made and with the pick of them all...speedway and boulevard...use Richfield exclusively!

first 3 places at Altoona and a new Track Record...*with* Richfield!

PETER DePaolo, Frank Elliott, Tommy Milton,...all three exclusive users of Richfield Gasoline.

That's the way they finished at Altoona, Saturday, June 13th, adding one more record to Richfield's unbroken string of A.A.A. National Championship victories. DePaolo's time for the 250 miles was 2 hours, 10 minutes, 21.49 seconds. His average, 115.07 miles per hour, a new record for this track.

Every Richfield victory is a California victory as well, and every Westerner can feel proud of this California Gasoline whose speedway victories are famous throughout the world.

Richfield has *proven* its superior qualities of speed and power *plus* mileage. For best results, use it in your own car! Don't ask for "gasoline", say "Richfield"...and be sure your tank is filled from the Richfield pump.

RICHFIELD The GASOLINE OF POWER

RICHFIELD GASOLINE

WHERE TO GO—HOW TO GET THERE

Quick answers to questions regarding resorts, hotels, theaters, schools, depots, etc., may be had by calling up The Times Information and Resort Bureau. Telephone MIchigan 6700.

A CHUCKLE for EVERYBODY

LOCAL LAUGHS

Each week The Times produces a film entitled "Local Laughs," consisting of the fifteen best jokes submitted by local people. Weekly prizes are paid of $4, $3, $2, and twelve of $1 each. A list of theaters showing the film, together with rules for submitting jokes, are given daily in a coupon in The Times. Prize-winning jokes, and names and addresses of winners, appear only on the screen. Jokes receiving honorable mention will be given a place of honor on The Times comic page each week-day, and each of these contributors will receive a souvenir of acknowledgment.

Dad: What do you expect to be when you get out of high school?
Son: An old man, father.
E. Beaton, 1133½ South New Hampshire, city.

"Say, waiter, the bean in this soup isn't big enough to flavor it."
"He isn't supposed to flavor it, he's just supposed to christen it."
F. Wasserman, Oxnard, Cal.

"Do you think I can make Phyllis happy?"
"Well, she'll always have something to laugh at."
F. E. Howe, 507 West Twenty-first street, city.

"You spent a long afternoon at Smith's."
"I know; but if you'd only heard the things they said of everyone who left! Why, I simply didn't dare come away."

THE GUMPS

Why Paint the Lily

ELLA CINDERS

Innocents Abroad — By Bill Conselman and Charles Plumb

Snapshots Of Junior Getting Into His Sweater.

By GLUYAS WILLIAMS

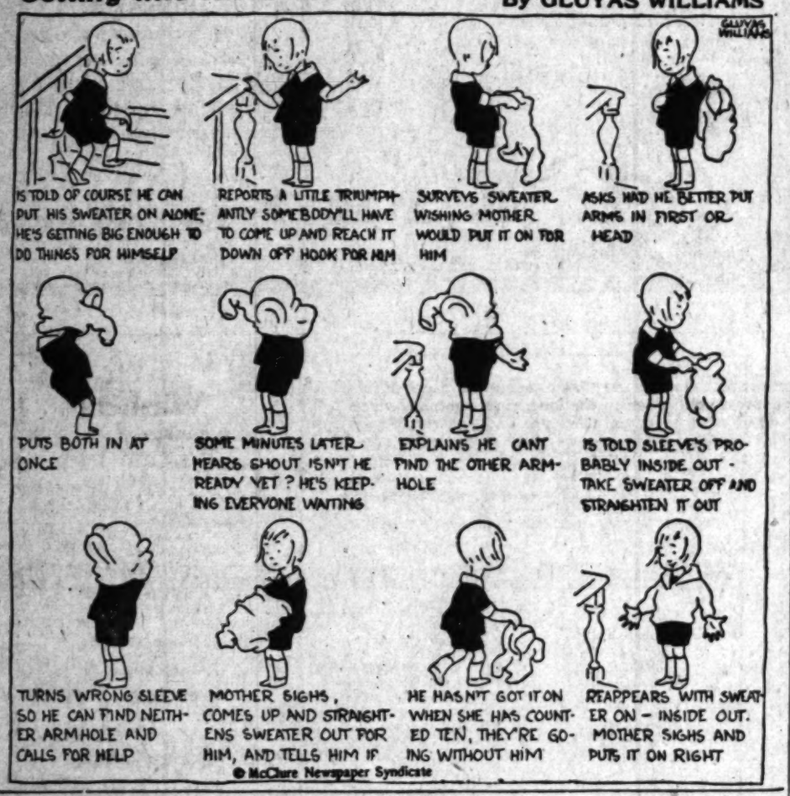

© McClure Newspaper Syndicate

GASOLINE ALLEY

What Happened to Jones

WINNIE WINKLE, THE BREADWINNER

The Last Straw

REG'LAR FELLERS

Copyright, 1925, by the Bell Syndicate, Inc. Trade Mark Reg. U. S. Pat. Off.

It's All in a Name

By Gene Byrnes

(Copyright, 1925, by The Bell Syndicate, Inc.)

ALONG FIGUEROA STREET

Oh, for the Life of an Iceman!

HAROLD TEEN

Never Put Off Till Tomorrow

HISTORY IN PICTURES 131

Paul Revere's Ride.

by J. CARROLL MANSFIELD

ON THE EVENING OF APRIL 18, 1775, GENERAL GAGE HAD DISPATCHED A FORCE OF 800 REDCOATS UNDER ORDERS TO MARCH ON THE NEIGHBORING TOWNS OF LEXINGTON AND CONCORD TO CAPTURE THE ARMS KNOWN TO BE STORED THERE BY THE PATRIOTS. THEY ALSO BORE A WARRANT FOR THE ARREST OF THE "REBELS" HANCOCK AND ADAMS, — THE LEADERS OF THE PATRIOTS' MINUTE MEN. —

LEARNING OF GAGE'S PLANS AND INFORMED OF THE DEPARTURE OF THE BRITISH BY SIGNAL LIGHTS FROM THE BELFRY OF OLD NORTH CHURCH, PAUL REVERE, COURIER OF THE COMMITTEE OF SAFETY, WHO WAS WAITING ON THE CHARLESTOWN SHORE, GALLOPED OFF TO WARN THE "MINUTE MEN."

RIDING FURIOUSLY THROUGH THE NIGHT, PAUL REVERE ROUSED THE COLONIAL MILITIA WITH HIS CRY "TO ARMS! THE BRITISH ARE COMING!" — SAMUEL ADAMS AND JOHN HANCOCK WERE LOCATED AT CONCORD AND FLED ACROSS THE FIELDS TO ESCAPE BEING TAKEN.

AWAKE TO THE FACT THAT THE TIME HAD COME TO STRIKE THE BLOW FOR FREEDOM, THE "MINUTE MEN" SPRANG TO ARMS AND RAN TO RALLY AROUND THEIR LEADERS TO OPPOSE THE ADVANCING BRITISH.

TOMORROW — CONCORD AND LEXINGTON —

A complete set of these daily history strips makes a unique pictorial history of America. Hundreds are clipping them daily and pasting them in scrapbooks.

Priest's Prayer Heeded, Liquor Suspects Freed

[BY A. P. NIGHT WIRE]

JERSEY CITY, June 17. — The prayers of Rev. George F. Bennett and his Roman Catholic parish at Weehawken for the acquittal of twelve men charged with giving protection to bootleggers have been answered.

Ten of the men, including nine Weehawken police, were acquitted by a jury in Hudson County Court here. Two others were discharged before the case went to the jury.

Father Bennett was the principal State witness. He testified at the first trial last January and at the retrial just ended that he had run upon the men at the Weehawken River front last August. He threatened to punch the face of the first bootlegger who would attempt to continue landing cases of liquor from the rum runner tied at the dock.

Nine of the defendants are members of his parish. Last Sunday, the day before the trial started, he led his congregation in prayer for the acquittal of the men. He said they had learned a lesson.

INDIANA ATTORNEY BURIED

[EXCLUSIVE DISPATCH]

INDIANAPOLIS, June 17.—Funeral services for Elwood Hunt, 85 years of age, widely known Parke county attorney and veteran of the Civil War, who died at this home at Rockville, were conducted yesterday.

Have You Been to Neves MELODY LANE 744 South Hill Street NEAR EIGHTH ? The Cafe That's Different

COURTS' DOOM TOLD

...of Human Welfare to Succeed Present ..., Declares Judge Lindsey in Address

[BY A. P. NIGHT WIRE]

...e, June 17.—The passing of the present methods of ... now through either criminal courts for adults or juvenile ..., was predicted as a future change in society by ... J. Lindsey, nationally known juvenile jurist of Denver, ... today before the National Conference of Social Work, ... fifty-second annual meeting here tonight.

...ems will be supplanted ... of human welfare," ... suffer from the present defects of the statutes.

Out of 400 children under 8 years old, whose environmental habits were investigated by the Massachusetts division of mental hygiene, 80.5 per cent were found to lack essentials of successful upbringing in their homes, Miss Bertha Reynolds, Boston social worker, told the conference.

Of the 400 cases investigated only 16 per cent lived in homes of poverty, Miss Reynolds said. Absence of American educational standards, of play opportunities and of normal family affection were mainly the missing elements shown by the survey, Miss Reynolds declared.

WIDOW NOMINATED IN CONGRESSIONAL RACE

MRS. J. J. ROGERS MAY BE FIRST NEW ENGLAND WOMAN TO SIT IN HOUSE

[BY A. P. NIGHT WIRE]

LOWELL (Mass.) June 17.—Mrs. Edith Nourse Rogers, widow of Congressman John Jacob Rogers, was the Republican nominee to succeed her husband as United States Representative from Fifth Massachusetts District with returns from yesterday's special primary complete today.

Mrs. Rogers's victory gives her the opportunity of becoming the first woman from New England to sit in Congress. She will be opposed in the special election the 30th inst. by Gov. Eugene N. Foss. Foss was unopposed for the Democratic nomination.

Final returns today gave Mrs. Rogers an overwhelming lead over her opponents, former State Senator James W. Grimes of Reading and Mayor George H. Brown of Lowell. The count was Mrs. Rogers, 13,381; Grimes, 2003; Brown, 574.

SUNDAY DANCING BANNED

[EXCLUSIVE DISPATCH]

AKRON, Judge 17. — Probate Judge L. D. Slusser will not issue permits for Sunday dancing in Summit county when the new dance permit law goes into effect, July 10 next.

COUP SPRUNG IN SHEPHERD CASE

Crowe Maneuvers to Grill Faiman on Stand

Defense Fights to Keep His Story from Jury

Prosecution Move to Prevent Wrecking of Case

[EXCLUSIVE DISPATCH]

CHICAGO, June 17.—Objections delayed the appearance today of Charles C. Faiman as a witness against William D. Shepherd, the man he said obtained typhoid germs from him and used them to kill William McClintock.

A strategical move by State's Attorney Robert E. Crowe surprised Shepherd's lawyers, William Scott Stewart and W. W. O'Brien as they protested until the closing of court against having Faiman called as a witness by the court.

The defense was seeking to prevent testimony from reaching the jury. The State was finishing and the State's lawyers were wary.

"The State's attorney does not care to vouch for the witness but will ask the court to call him so both sides may cross examine him." Prosecutor Crowe said when the time came for Faiman to testify.

To some that statement seemed to mean that the State itself did not believe Faiman — pretty good grounds for the belief that the jury wouldn't believe him and that therefore the prosecution against Shepherd had failed. Attorneys Stewart and O'Brien didn't think that. They were on their feet, arguing and they didn't stop arguing until Judge Thomas J. Lynch said it was time to go home.

TAKING NO CHANCES

The position of the State was explained briefly. Mr. Crowe said he was taking no chances. If he called Faiman as his witness he would be bound by Faiman's answers and that he would not do.

For instance, if the State called Faiman and Faiman should have been influenced, persuaded or induced to come to the aid of Shepherd, he could do so by his answer to the first question after he stated his name, address and occupation. That would be in reply to the query as to whether he knew Shepherd.

If he said he had never met him, that would be the end of the trial. The State would be prohibited from questioning him further, and therefore unable to prove that Billy McClintock's death was by a "criminal agency" and that Shepherd was the agency.

As a court's witness, however, if Faiman were to make that answer Mr. Crowe could then proceed to show that he had given contrary testimony previously.

"If Mr. Crowe will say the witness is not worthy of belief I will have no objection," Attorney Stewart informed the court.

FAIMAN IS PRESENT

"I do not say that," the prosecutor said. "It simply means the State does not vouch for him. Under the law it then becomes the duty of the court to call him so that a miscarriage of justice may not occur."

Stewart and O'Brien made many suggestions. Any number of things might happen if the court did as Crowe requested. It was a reversible error. They were trying to make a State's Attorney out of the judge.

"Suppose Faiman should go on there and say this isn't the man that he saw," said Attorney Stewart, "then if he is a court's witness the State will undertake to bring in, by way of cross-examination, some former statements where Faiman said he did identify him. Now we ought not to be called upon to meet that sort of an attack."

The judge held that it would be an abuse of the discretion of the court if the court didn't call him as a State's witness, but the controversy kept on because the defense lawyers wished to have the State denied the right to cross-examine Faiman if the court called him. Mr. Crowe said if Faiman told the truth he wouldn't need to be cross-examined, but that didn't satisfy Shepherd's defenders.

The dapper little president of the National University of Sciences was in the witness room, waiting for Crowe and Stewart to quit arguing about his testimony or for Judge Lynch to end the dispute with a decision. Neither event happened and Faiman went back to the Briggs Hotel under guard.

His germ story is the keystone of the whole prosecution. Without it the State has no case. With it, Assistant State's Attorney Savage said, they have introduced sufficient other circumstantial evidence to justify a verdict of guilty.

Before Faiman was called his former employee, John P. Marchand, had been a witness for the State, and a good one, too, the prosecutors said. He had told his story of being sent by Faiman to interview Shepherd about a course in bacteriology.

A letter had been written to Faiman, Marchand said, and he was sent to see the writer of that letter. The writer was Shepherd, he said again today. On cross-examination he was not rattled or unnerved by the bitter questioning of Attorney O'Brien.

In the morning Miss Amelia Hall was the first witness. She was the nurse in attendance upon McClintock at the time of his death. She was one of those who said Shepherd declared Billy McClintock knew he had typhoid fever the first day he became sick.

L. L. McArthur, Jr., a trust officer of the Northern Trust Company, said the same thing when he was called as the next witness. He said Shepherd came to him while McClintock was ill and wanted the trust company to advance money to pay Billy's bills. McArthur said he informed Shepherd this could not be done, but that if he would send the bills to him the trust company would see they were paid.

Then Shepherd told him about the typhoid statement he said Billy made. In his opening statement State's Attorney Crowe said these three statements about Billy saying he knew he had typhoid were evidences of Shepherd's guilty conduct, and his preparing an alibi before he was accused.

LINKS SHEPHERD TO STUDY OF BACTERIA

[Telepix photo copyright, 1925, P. & A. photos]

John P. Marchand

One of the star witnesses for the State in the Shepherd murder trial is John P. Marchand, who took the stand yesterday and testified relative to a "$50,000 letter" which he declared the defendant wrote regarding a course in the study of bacteriology. This picture was sent by wire to The Times.

COAST GUARD ORDERED TO LET YACHTS ALONE

[BY A. P. NIGHT WIRE]

WASHINGTON, June 17.—Frequent conflicts between Coast Guard craft seeking rum runners and pleasure boats along the Atlantic Coast has prompted Rear-Admiral Billard, Coast Guard commandant, to issue orders that vessels "which may be plainly recognized as yachts or as craft used solely for pleasure" are not to be stopped. Admiral Billard at the same time issued an appeal to all American yachtsmen and owners of pleasure craft to help the Coast Guard by "having nothing whatever to do with rum-running tugs and motorboats.

REVENUE INCREASED

[BY A. P. NIGHT WIRE]

SAN FRANCISCO, June 17.—The San Diego and Coronado Ferry Company, operating between San Diego and Coronado, yesterday reported to the State Railroad Commission its 1924 operating revenue at $373,420, as compared with $208,373 for 1923. Operating expenses, excluding taxes for 1924, amounted to $180,041 and $154,539 for 1923, leaving net operating revenue of $51,279 for 1924 and $53,844 for 1923.

DAILY CROSS-WORD PUZZLE

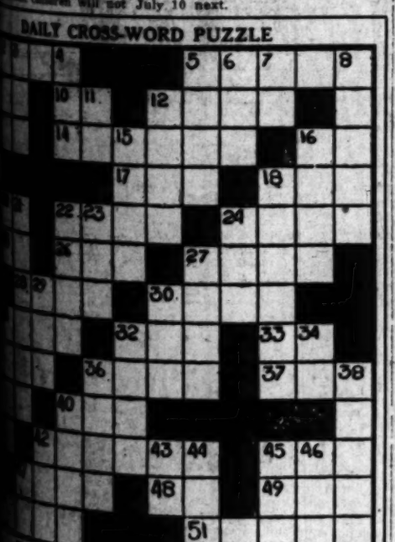

39 A nickname for Edward
40 To hasten
41 Sulphate of potassium and aluminum
42 Part of the verb "to be"
44 To perform
45 To restrict to a scant allowance
46 Young flowers
48 Hurls or launches
49 Fortune
42 A domestic animal
43 Tantalum (symbol)
44 Streets (abbr.)
45 Noise made by a sheep
46 Part of the body
47 An addition to a letter (init.)

This puzzle took sixteen minutes to solve. See how long it will take you to solve it.

YESTERDAY'S SOLUTION

P	A	T	■	H	O	M	E	■	L	O	O	P	S	■
A	M	I	D	■	R	A	V	E	■	H	U	R	T	■
R	E	M	I	T	■	T	E	A	L	■	T	O	O	■
■	N	E	A	R	■	E	R	R	E	D	■	T	O	■
W	■	S	L	A	B	S	■	S	E	E	M	E	D	■
R	E	■	C	I	E	■	R	I	S	■	■	■	■	■
E	L	E	C	T	R	O	N	S	■	A	L	T	O	■
N	E	R	O	■	D	I	S	T	E	N	D	E	D	■
■	M	A	■	H	■	L	A	M	■	■	D	O	■	■
P	E	S	T	E	R	■	A	R	M	O	R	■	R	■
A	N	■	O	M	E	N	S	■	E	R	O	S	■	■
I	T	S	■	S	E	E	D	■	T	A	L	E	S	■
L	A	T	H	■	D	E	A	N	■	I	E	E	K	■
B	L	Y	E	R	■	D	Y	E	R	■	S	P	Y	■

(Copyright, 1925, by The Bell Syndicate, Inc.)

WHO SELLS THAT RADIO SET?

You saw it advertised recently in The Times—liked it—liked the size, style and price—but unfortunately forgot who sells it. Hundreds of such cases arise each day, not only in connection with radio sets but with electrical appliances, toilet preparations, food products, etc. In order to furnish this information to Times' readers, the new "Direct-U" department was established. Thousands of advertised trade-marked and patented articles are listed with their dealer's names and addresses. You can find out who sells any of these articles, without red tape or obligation, merely by calling up The Times, MEtropolitan 0700, and asking for "Direct-U."

Home Utilities New & Scientific At BARKER BROS.

CHILLED Menus *for the* Summer

NOTHING quite so satisfying and refreshing as daintily served dishes which have been stored some time in the frosty regions of one's refrigerator! Today you may express your ideas on the kind of refrigerator which best suits your needs in terms of style, color, size, type and general appearance. The housewife who holds that "cleanliness is next to godliness" will rejoice in the Leonard Cleanable and its easy-to-clean features. The siphon refrigerator boasts staunch admirers. "Kelvination," or electrical refrigeration," sets a new standard in permanent and absolutely hygienic food preservation.

LEONARD CLEANABLE

SELECT from the 100 different models in this handsome refrigerator which makes a feature of its easy-to-clean attributes. Styles and sizes to fit every kitchen. From $14.50 to $440.

(SIXTH FLOOR)

SEEGER SIPHONS

THE original siphon refrigerator obtainable in a variety of styles—with either the panel-less oak case or white porcelain exterior. Now being offered at Barker Bros. at special reduced prices.

(SIXTH FLOOR)

ELECTRIC KELVINETTE

A PERPETUAL service which more than pays for itself. Cold, dry air—colder than ice—the flavor and freshness of foods maintained for a miraculous time. None of the annoyance and anxiety which accompanies the iceman! Complete, $290.

(SIXTH FLOOR)

The New Super Royal

AMAZING new discoveries in suction cleaning have made possible radical improvements in an electric sweeper already believed perfect. Actually 40% more suction now, which means untold advantages in getting down into the foundation of your rugs, draperies, mattresses, upholstered furniture, or what have you, and really CLEANING.

ADDITIONAL features are the trigger switch placed right under your hand, and a practically indestructible cord which will not kink and twist.

YOUR OLD SWEEPER will be accepted as a partial payment—generous and convenient terms of credit.

(SIXTH FLOOR)

Vulcan Smoothtop

—3 COOKING zones on one flame —smooth surface, easy to clean—price range from

$66.75 to $267.50

(SIXTH FLOOR)

China Plays a Star Roll

THE NUMEROUS and varied demands of summer entertaining may be met with poise if you are plentifully supplied with attractive and not too expensive dinnerware. The "open stock" feature makes it possible to replace all breakage.

THE ELMORE—a good-looking dinner service for six persons—durable semi-porcelain with border decoration in blues and browns—decorative tracery in gold. 53 pieces—regularly $26.90. Now, special..... $18.75

GLASS SALAD PLATES—amber, blue or green—8 inches across. By the dozen, regularly $9.00. Special..... $6.95

(FIRST FLOOR)

Electric Ranges ⅓ to ½ Less

ALL STANDARD electric ranges now ⅓ to ½ less as an additional argument in favor of keeping the summer cool. A clean, comfortable way of cooking which robs the hot hours spent in the kitchen of much of their sting!

(SIXTH FLOOR)

Auto-Vac Freezers

MADE on the thermos principle! Simply fill the center container with your cream. Pack with ice and salt—close it securely—and the deed is done. In less than an hour your dessert will be ready with absolutely no effort on your part. No cranking—no labor.

1 qt. size.....$5.25
2 qt. size.....$6.50
3 qt. size.....$8.00
4 qt. size.....$11.00

SEE the summer aids for simplified housekeeping in the housewares department.

(MEZZANINE)

Tested Washers

FIVE BRANDS of electric washing machines that have passed all tests for quality and endurance.

The Maytag $165.00
The Aerobell $148.50 to $165.00
The Western Electric $155.00 to $165.00
The 1900 Cataract $150.00 to $170.00
New 1900 Whirlpool $160.00

$10.00 Down—Liberal Credit Terms

(SIXTH FLOOR)

Wool Comforts Reduced

COMFORTS — filled with 100% pure wool—covered in finest quality sateen, moire and silk and wool mixture fabrics—in solid colors—rose, gold, blue, tan and orchid. Formerly up to $18.50, NOW..$12.50

RAYON bed spreads—These fibre silk spreads in solid colors—rose or blue—are an excellent value. Size 80x105. Special..$6.95

MADEIRA NAPKINS—a set of six in fine Irish linen — beautifully hand embroidered—many patterns to choose from. Set of 6...$2.45

(THIRD FLOOR)

School of Cookery

CONDUCTED by the Home Economics Department on the Sixth floor—a series of talks on household management, kitchen equipment, efficient methods, time and step-saving devices.

ALSO 8 different menus with recipes for each item and actual demonstration cooking of at least two dishes.

EVERY Tuesday and Friday at 2 P.M. No charge!

(SIXTH FLOOR)

COMPLETE FURNISHERS OF SUCCESSFUL HOMES

BARKER BROS.

BROADWAY BETWEEN SEVENTH AND EIGHTH

The Times Free Information and Resort Bureau

CORNER FIRST AND BROADWAY

Is for the accommodation and benefit of persons seeking interesting routes of travel, desirable hotels, and rest, recreation and recuperation at the seashore or in the mountains. Particulars are furnished by competent attendants and by correspondence to the general public regarding rates and attractions of railroad and steamship lines, hotels and pleasure and health resorts. Descriptive circulars and transportation literature are kept on hand for inspection and distribution. This service is absolutely free.

Make Your Resort and Hotel RESERVATIONS FREE OF CHARGE AT THE

Times Information and Resort Bureau, Times Bldg., Bdwy. at First St., or at the Times Branch Office, Information and Resort Bureau, 621 South Spring St. Telephone MEtropolitan 0700.

"Direct-U"

Have you had difficulty in finding some particular advertised product? Have you had to hunt from store to store to find something you had seen advertised? The Times has established a new department, called "Direct-U," which has collected data about thousands upon thousands of trade-named (advertised) products and stands ready to tell you just where you can find the thing you want. The Times is glad to help its readers and advertisers through this new service—so make free use of it—there is no charge, of course.

All you need do is phone the Los Angeles Times—MEtropolitan 6700—and ask for "Direct-U" Department.

Resorts

CORONADO TENT CITY

Coronado Beach CALIFORNIA

COMFORT—REST—PLEASURE

Here for mothers as well as every other member of the family. Attractive beach cottages with or without cooking equipment.

OPEN AIR MOVIES

With Orchestra

CHILDREN'S PLAYGROUND

Glorietta Bay is incomparable for boating, swimming, aquaplaning. Golf on all grass courses. Dancing every night. Excellent fishing on new ocean harbor pier.

LOW RATES BY DAY, WEEK OR MONTH

E. A. SWANSON, MANAGER

Los Angeles Agency, 511 So. Spring Street.

MAin 3917

You will find the

San Diego Hotel and Annex

ON BROADWAY

SAM S. PORTER

Accessible if you arrive rail or boat

Convenient if you motor to San Diego

HOMELIKE DINING ROOM

Comfort, convenience, service the essentials of a splendid hotel, are always waiting for you at

The San Diego Hotel and Annex

SAN DIEGO, CALIF.

Hotel Virginia

"House of Hospitality"

LONG BEACH CALIFORNIA

Luncheons $1.50, Sunday $2.00, Dinners $2.00 including Sunday. American plan only.

Here is the vacation spot delightful; every seaside sport—Aquaplaning, Deep Sea Fishing, Yachting, sea ocean liners, Airships. Also Tennis, Hiking, etc., Golfing at Virginia Country Club. Wonderful meals — Music — Dancing. The Southland's most magnificent resort hotel.

G. M. BURBANK, Manager.

ST. ANN'S INN

in Santa Ana

Broadway, Opposite Court House

A beautiful ride, just the right distance; with a happy termination at a home-like place. Rooms $2.00-$5.00

Drive down for lunch or dinner.

Special Business Men's Lunch Daily, 75c

Sunday Dinner, $1.50

JUST OPENED

New High Class Management

Finest Ocean Front Beach Apartment. Everything new. Steam heat, electricity, gas included at reasonable rates.

SELKIRK

Cor. Seaside Terrace and Ocean Front, Santa Monica.

Santa Barbara, California

"WHERE THE MOUNTAINS MEET THE SEA"

CARRILLO HOTEL

200 rooms, 200 baths. European Plan. Absolutely fireproof, new, with every comfort for vacationist or traveler. Coffee shop, sample rooms, garage in connection. You'll like CARRILLO service. Write for booklet. Frank W. Hinkley, formerly with Hotels Statler, Lessee and Manager.

Casa de Mañana

On the Edge of the Pacific

La Jolla, California.

Mrs. Morrison Hopkins Owner and Manager

Write for Rates.

(operated by Van Nuy Interstate Co.)

Stratford Inn, Del Mar

ON THE SANTA FE RAILWAY AND COAST HIGHWAY

25 MILES NORTH OF SAN DIEGO

Open-air tepid salt water plunge. Pier fishing. Golf, tennis, horseback riding and other diversions. Beautiful grounds. All home comforts. American Plan. Table unexcelled. For information address Otto H. Harter, Mgr., Stratford Inn, Del Mar, Cal.

MOHN APTS. *Santa Monica*

New; completely furnished; ideal location; radio plugs; all light, airy, outside rooms. Reasonable rates. Cor. 15th and Santa Monica Blvd., Santa Monica.

GLENN RANCH

Hike, Ride, Swim, Fish, Dance—at California's most beautiful mountain ranch resort. Cabins and tents for housekeeping. Unusual cafeteria. Orchestra. Ideal camping sites on Lytle Creek. No grades; good road via Foothill Blvd. All information Bureaus, or write Seymour Tally, Glenn Ranch, Calif.

ROTARIANS PUT UP CANDIDATES

Two Members Entered in Presidential Race

Work Among Nation's Boys Told by Omaha Man

Denver Girls in Bathing Suits Hold Snowball Fight

[BY A. P. NIGHT WIRE]

CLEVELAND, June 17.—Rotary International convention delegates today turned politicians temporarily and launched the candidacy for officers and then deliberated on work on behalf of the crippled American youth and good citizenship.

Donald A. Adams, New Haven, Ct., first vice-president, and Paul H. King, Detroit, director, were placed in nomination for the presidency. The men were entered in the race for the seven directorships. Balloting will be held and the results announced Friday.

The extensive phases in boys' work, designed to aid the American boy in gaining a better idea of the meaning of service above self with a glimpse of the world-wide activities of Rotarians in caring for crippled children, were brought before the convention by Charles R. Gardner, Omaha, Neb.

The spirit of Rotary as seen by clergymen was described by Canon Elliott of Liverpool, Eng., and Bishop Charles L. Mead of the Methodist Episcopal Church, Denver, Colo.

"It is the boys and girls of today who make the men and women of tomorrow," Bishop Mead said. "Our children have a right to be well born, to be given proper environment and at least some education, to be brought into contact with things spiritual, in short, to be made to feel their share of human responsibility.

"These should be our aims, for as some one has said, 'Save a man you save a person; save a boy you save the whole multiplication table.'"

Denver Rotarians and a group of girls in bathing suits, staged a snowball battle in public square today with a carload of snow brought from Denver, snowballing each other and the crowd. The demonstration was in support of Denver's slogan for next year's convention in that city, "Sunshine and Snowballs, Denver, 1926." The sunshine was missing, however, a heavy rain falling during the staging of the event.

WILL IMPROVE DEPOTS

[EXCLUSIVE DISPATCH]

NOGALES (Ariz.) June 17.—About $75,000 will be spent by the Southern Pacific in improvement of its depot buildings in Nogales, Arizona, and Nogales, Sonora, with an entirely new structure planned for the latter city, according to late report.

KLANSMEN WILL MARCH IN CAPITAL

Police Permit is Granted for Unmasked Parade in Pennsylvania Avenue

[EXCLUSIVE DISPATCH]

WASHINGTON, June 17.—A police permit was issued here today for conducting in the nation's capital this summer the greatest Ku Klux Klan demonstration ever held in the country. The principal feature of the proposed festivities, which will be held on August 8, will be a monster parade down Pennsylvania avenue from the Peace Monument at the foot of Capitol Hill to the Ellipse at the rear of the White House.

The only difference between the Washington demonstration and the midnight rides through Louisiana swamps or gatherings on Indiana prairies will be that none of the paraders will be masked. The law under which the permit was granted to L. A. Mueller, imperial representative of the "Invisible Empire," provides that "the entire head of every person parading be wholly uncovered, except such portion of head as is covered by an ordinary hat.

In making written application for the permit Mr. Mueller did not reveal the whereabouts of the imperial headquarters, but asked that the permit be mailed to Postoffice box 331.

"We are familiar with the ordinance of the District of Columbia prohibiting the wearing of masks," Mr. Mueller wrote, "which we will strictly adhere to, as this parade will be given with visors up.

"This parade will have approximately 150,000 to 200,000 participants, with music."

SPECIFICATIONS FOR OIL EQUIPMENT MADE

[BY A. P. NIGHT WIRE]

DALLAS (Tex.) June 17.—Specifications providing standardization in nine divisions of oil well equipment were either adopted or tentatively approved by the standardization council of the American Petroleum Institute which adjourned here today.

CALIFORNIANS TO BE AT HONOLULU PARLEY

[BY A. P. NIGHT WIRE]

SAN FRANCISCO, June 17.—President Ray Lyman Wilbur of Stanford University, Chester Rowell of Berkeley, Robert Newton Lynch, vice-president and manager of the San Francisco Chamber of Commerce, and Payson J. Treat, professor of history at Stanford will be among those to attend the institute of Pacific relations to be conducted at Honolulu July 1 to 15. They will sail next week. Delegates are expected to be present from Australia, Canada, China, Japan, Korea, New Zealand and the Philippines.

ANGELES NATIONAL FOREST RESORTS

MT. WILSON HOTEL AND COTTAGES

ALWAYS OPEN. ELEVATION 5000 FEET. WORLD'S LARGEST OBSERVATORY. MUSEUM OPEN DAILY, 1:30 P.M. NO TICKETS REQUIRED. OBSERVATORY OPEN FRIDAY NIGHTS.

A special ticket must be obtained free from secretary of the observatory, Address Mt. Wilson Observatory, Pasadena. Stay overnight, see 60 lenses illuminated by their own lights. Reasonable rates at hotel. Daily auto stages from Los Angeles and Pasadena. Auto road open to private machines.

FOR FURTHER INFORMATION, ALL INFORMATION BUREAUS OR PHONE PASADENA FAIR OAKS 24-F-2. W. E. CORY, MGR.

CAMP RINCON — West Fork San Gabriel Canyon, Azusa, Calif. Information and reservations at all Bureaus. FREE auto stage daily, Azusa to Camp for registered guest. Housekeeping Cabins and Tents. Lunch Counter. General Store. Swimming Pool. Dancing. Automobile Camp.

Camp Oak Wilde — OPEN ALL YEAR. Eight miles North of Pasadena in the heart of the mountains. Good roads. Housekeeping cabins. Lunch-rooms, dancing Saturday nights. Folders at Times Information Bureau.

COLD BROOK CAMP — "Camp Beautiful"—Excellent Cabins—Housekeeping—Lunch Room—Drive up the San Gabriel Canyon to camp—See "Times" or P. O. Azusa, Cal.

OPID'S CAMP — Boarding and Housekeeping Accommodations. Radio, Croquet, Quoits, Campfire Meets, Dancing, etc. Swimming Pool will be ready by June 15th. Telephone—Pasadena Fair Oaks 23-F-2-1. Make Reservations at Peck-Judah Co. or Times Information Bureau.

CATALINA

Sunset Apartments and Cottages

On Ocean Front and near Band Stand. Also MATHEWSON COTTAGES on Whitley Ave., one block from ocean. Housekeeping rates, $15, $20, $25 and $40 per week, according to location and accommodations. Phone 65-W, or write J. E. Mathewson, Owner, P. O. Avalon, Cal.

Independent Foresters Inn

First-class modern apartments and rooms with kitchenette for housekeeping, also bungalows. Los Angeles Office, 955 S. Olive Street. Phone VAndike 7540 or TUcker 4129.

STAMFORD HOTEL — One-half block from boat landing. European Plan. Reasonable rates. See Times or Postoffice, AVALON, CALIF.

THE DRIFTWOOD — ROOMS AND APARTMENTS. New, modern, reasonable. J. McAfee, 200 Marilla ave., Avalon, Cal. Ph. 62-W or see "Times."

NATIONAL CAMP — Housekeeping cottages and tents—(not furnished); sleeping tents and rooms; for parties of one to twelve. D. L. CULLEN, Mgr., P.O. Avalon. Phone Avalon 57.

For information regarding any resort apply to Times Resort Bureau, Times Bldg. Phone MEtropolitan 0700.

EL PUEBLO RIBERA — The Bungalow Apartment of Distinction in LA JOLLA. Modern in every way. Each bungalow has its own roof garden. Fishing, Tennis, Golf, Trapshooting, Hiking, Saddle Horses. Rented by day, week or month. Resort Bureau, Los Angeles Times, or W. L. LLOYD, 231 Playa Del Sur, La Jolla, Calif. Phone 327-M.

MATILIJA — Hot Springs, Ventura Co. 80 miles from L. A. First class hotel accommodations, American plan. Furnished cottages and tents. Camping privileges. Swimming plunge and hot sulphur tub baths. Dancing, general store, phone, daily mail service. Trout fishing, saddle horses. "Times" Resort Bureau, or JOE LINNELL, MATILIJA.

Hotel Windermere, Santa Monica — A quiet, exclusive family hotel on the American Plan. Located on the Palisades of the Pacific. Phone 23201. Golf Privileges. Reasonable Rates.

WARNER HOT SPRINGS — VACATION RESORT :-: COTTAGES. Elevation 3250 feet. 135 miles from L. A., San Diego County. Good roads. Folders at "Times." Telephone Warner Hot Springs for reservations.

Gilman's Relief Hot Springs — European Plan, $1.50 per day and up. Cafeteria and a la Carte Dining Room. Popular prices. Steam Heat and Running Water in all rooms. Natural Hot Mud or Sulphur Sweat Baths for Guests, 50c. Transients, $1.00. Motor Transit stages twice daily from Union Stage Depot. Information Peck-Judah, Los Angeles Times or phone Gilman Bros., San Juliete 8211.

New Hotel Rosslyn and Annex

FIREPROOF—1100 ROOMS

Largest Popular Price Hotel in the West. Free Bus to and from Depots. FIFTH AND MAIN STREETS

NAVY GIRLS WIN RUM TRIAL

Two Nurses Accused of Bringing Liquor Ashore are Acquitted in Court-martial Hearing

[EXCLUSIVE DISPATCH]

WASHINGTON, June 17.—Prohibition, which has been responsible for many anomalies, humorous and tragic, in this nation, today must have made the shade of Farragut laugh, when, for the first time in the history of the United States Navy, two women were tried by court-martial.

The defendants were Miss Ruth M. Anderson and Katherine C. Glancy, white-uniformed and straw-hatted navy nurses, accused of bringing liquor into the United States from Guantanamo Bay. And in the same historic room at the navy yard in which Admiral Schley was acquitted by the famous board of inquiry after the Spanish-American War, they, too, prohibition notwithstanding, were acquitted.

Lieut. Leo F. S. Horan, United States Marine Corps, was counsel for the defense. At the outset he defied the jurisdiction of a court-martial. What was the status of his clients? They were not officers, he argued, nor warrant officers, nor enlisted men—ahem—pardon—"enlisted women." They could be hired and fired by the Surgeon-General of the Navy, with the approval of the Secretary. Three bureau heads had counseled Secretary Wilbur against bringing court-martial proceedings at all, urging disciplinary action instead. But the Secretary had been determined in his stand. The court wisely ruled with Wilbur and against the lieutenant on this point. The case proceeded.

Miss Anderson, who is stationed at the navy yard, dabbed her nose with a chamois and told her story. She was leaving Guantanamo for a vacation aboard the transport Kittery. A friend had brought her a gift at the last moment, a sealed package. She stuck it into her sea chest and locked it up. She received a wire that her mother was ill in a Pittsburgh hospital. In order to save time she changed to another boat at Haiti, leaving the chest to go on to Norfolk aboard the Kittery, forwarding the key there. The chest had stood on the dock from April 14 to April 25 and then J. B. Boone, a customs inspector, opened it.

Mr. Boone was the only prosecuting witness in both cases. He had thought the packages contained dutiable chinaware. That is why he had opened it. Instead, here were the contents.

The court eyed them thirstily. One quart of Scotch, a pint of gin, a fancy green bottle probably containing creme de menthe and a half-gallon jug containing, who knows what. Mr. Boone admitted he couldn't swear that any of them contained liquor. He was not a drinking man. He couldn't even swear the chest had not been molested while it stood on the dock.

The officers comprising the court gallantly returned a verdict that Miss Anderson, not knowing what the package contained, could not have "willfully and knowingly" brought liquor into the country.

CORKSCREW ORDERED

Then came the turn of Miss Glancy, stationed at the naval dispensary. Mr. Boone produced four bottles of Scotch. He had taken them from a package lying on the dock labeled "Glancy."

No, he couldn't say they had ever been aboard the Kittery, but presumed they had.

"A corkscrew," ordered the court in unison.

The judges were informed the Navy yard has not boasted such an instrument since Volstead.

"A knife!" commanded the court.

A knife was produced and some one started prying off the seal and cork from a bottle of Haig and Haig (no longer an advertisement.) The cork broke.

"A sword," ordered the court.

"Or a swagger stick," added a bystander.

The cork was jammed into the bottle.

"Is that whisky?" the court asked of Boone.

"It smells like whisky," he replied. "I have never taken a drink in my life and I couldn't tell by tasting it, even if I would consent to do so."

The gallant court again held that the government's case had not been proved and both blushing defendants received the congratulations of everybody, including Mr. Boone, and hurried away to where an army of barred photographers were trying to crash the Navy-yard gates to get their pictures.

FAMINE CAUSES IN CHINA TOLD

[BY CABLE—EXCLUSIVE DISPATCH]

PEKING, June 17. — Banditry, militarism and opium cultivation are the principal causes of the famine conditions affecting 10,000,000 residents of Szechwan province, according to the international famine relief commission, which has just returned to Peking after making a thorough examination.

It is estimated 130,000 soldiers burden the civil population, where civil war is raging, while 50,000 armed ex-soldier bandits are ravaging many districts. Great arable areas are devoted to poppy growing.

This is enforced by the military authorities because of the large returns to be had from the opium trade.

From Northern Szechwan, where much opium is planted, thousands of the residents are fleeing.

The international famine relief expert suggests the building of a road between Chung King and the capital, Chengtu, a distance of 300 miles. This would bring remunerative labor to the worst of the famine districts. It would also be of benefit to the entire province.

The various warring generals of Szechwan have expressed their approval of the scheme, which will be submitted to the famine relief commission here.

Famine conditions in Kweichow are reported to be as bad as those in Szechwan, and to have resulted from drought and banditry.

THE DEVIL'S BIBLE

The Bible known as the Devil's Bible was written on 300 asses' skins and was taken to Stockholm, Sweden, after the Thirty Years' War. According to tradition, a poor monk was condemned to death, but he was told that the sentence would be commuted if he would copy out on asses' skins the whole Bible in a single night. That night the monk made a compact with the devil by which he exchanged his soul for the required transcript of the Scripture. Because of this tradition the Bible is known as the Devil's Bible.—[Exchange.

BRIDGE TO OAKLAND IS PROPOSED

San Francisco Structure to Cost $60,000,000 is Plan of Eastern Capitalists

[BY A. P. NIGHT WIRE]

SAN FRANCISCO, June 17.—Details of a project for a combined tube and bridge structure to span San Francisco Bay from this city to Oakland were made known today in a hearing before the City and County Board of Supervisors. It is estimated that the structure will cost $60,000,000, and will take five years to build. It is being planned by San Francisco and eastern capitalists.

The tubes will provide for two clear ship channels on either side of the bay, and will be of a combined length of more than 7000 feet. The problem of operating automobiles through these long tubes without danger from gas has been worked out, representatives of the project told the Supervisors.

The bridge proper will consist of fourteen spans of 300 feet each, and will be but fifteen feet above high tide, with the exception of one span, which will be 115 feet above water, and will be reached by inclines, and eight spans of about 310 feet each.

Application for the franchise for the structure will be heard before the Supervisors on the 29th inst.

Headquarters Gift Accepted by Legion Head

[BY A. P. NIGHT WIRE]

INDIANAPOLIS, June 17.—Pledging the American Legion to "carry on as those whose memory is here perpetuated would wish us to," Col. James A. Drain, national commander, today accepted as a gift from the people of Indiana the new National Headquarters Building, the first unit in Indiana's war memorial.

Col. Drain's address at the dedication ceremony followed a speech by Gov. Jackson, who proffered the building to the veterans' organization.

"You may depend upon us of the American Legion to prove fully worthy of the favor you do us by the service we render," Col. Drain declared. "We shall continue to serve God and country in peace as they served God and country in war—unto the death."

GLENDALE REALTORS OFF FOR CONVENTION

[LOCAL CORRESPONDENCE]

GLENDALE, June 13.—W. L. Truitt and Peter Hanson, delegates of the Glendale Realty Board to the national convention of the national association of Real Estate Boards that is to be held at Detroit next week, left tonight on the California realtors' special train. The Glendale representatives go to the convention with orders to fight the proposed amendment to the constitution of the national association that would force boards in cities that are annexed to other cities to go out of existence.

San Francisco Hotels

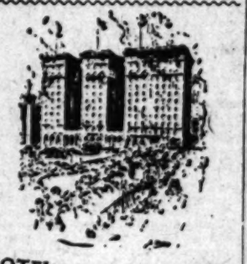

HOTEL St. Francis UNION SQUARE

San Francisco

In the center of the financial, theater and shopping districts.

Make the Hotel St. Francis your "home" while in San Francisco.

ROOM RATES

Without bath, single...$3.00
Without bath, double...$5.00
With bath, single.....$4.00
Double .....$6.00 and up

Management THOS. J. COLEMAN

Nearest to Everything

A Modern Fireproof Building

CARTWRIGHT HOTEL

524 Sutter Street, above Powell one block from Union Square

San Francisco

150 ROOMS

All with Bath

Rates $2.00 and up

Ideal Central Location

Resorts

RIM OF THE WORLD

MOTOR TRANSIT STAGES

De Luxe 101-Mile Boulevard Service Including Phone Crest, Lake Arrowhead, Return via Mill Creek, Redlands. Lv. Los Angeles 8:00 a.m., Arr. San Bernardino 11:15 a.m.

LAKE ARROWHEAD Via Redlands. Lv. Los Angeles 7, 9 a.m., 1 p.m. Lv. San Bernardino 10:30 a.m., 4:30 p.m.

BIG BEAR LAKE Via Redlands. Lv. Los Angeles 7 a.m., 1 p.m. (stop at Orbit Phone Los Angeles 9:00 a.m.) Lv. San Bernardino 10:30 a.m., 4:30 p.m.

BIG BEAR LAKE Via Redlands. Lv. Los Angeles 9 a.m. From Los Angeles, 9:00 a.m.

MEtro. 3850

UNION STAGE DEPOT, 5th and Los Angeles

PINECREST RESORT

A resort of distinction; high and cool. In San Bernardino Mts. Furnished housekeeping bungalows. Hotel American plan. All mountain amusements. Write for folder, rates and reservations. PINECREST RESORT via San Bernardino, Calif. Phone Crest 3.

SEVEN O

CAMP ANG

SKYLAND INN — 9 miles from Lake Arrowhead—17 miles from San Bernardino. Hotel accommodations. Special attention to young ladies traveling alone. Short walk from campfire. P.O. Crestline, Calif. Phone 46702.

For information regarding any resort apply to Times Resort Bureau, Times Bldg. MEtropolitan 0700.

BIG BEAR LAKE RESORTS

Baldwin Lake

Big Bear Valley

STILLWELL'S CAMP — four steps from running water; Hotel accommodations; Tents with meals; Boats; Tackle; Hot Bath House, Tabl. Tennis court, pool, horseshoes, dancing with 5-piece orchestra. See "Times" or Stillwell's Camp, P.O. Pine Knot, Calif.

MITCHELL CAMP — Comfortable housekeeping and American plan cabins. Lady cook. On main paved boulevard in center of all activities. Keeping cabins, $10 to $20 week. American plan, $35 week. See "Times" or Phone Big Bear 28. Mrs. C. A. Mitchell.

MOON CAMP — Housekeeping cabins on Lake Front—dining car; reasonable prices—boat trips and free fishing—safe, sandy beach. Reservations phone Big Bear 33 or see "Times" first time.

KNIGHTS CAMP — at Big Bear Lake, 6 miles from Fawnskin. Complete hotel accommodations, including dining room and cafeteria. In heart of Big Bear Lake. Excellent place to stay. Write for folder. Camps, Fred L. Corbin, Pine Knot, Calif. Phone Bear Valley 61 or see "Times."

CARTER'S CAMP

INFORMATION regarding resort accommodations, cabins and boats—Lake Front—Dining car service.

ANDREW'S CAMP — BY THE LAKE — Ideal vacation camp. Center of activities. Housekeeping cabins, tents. Auto camp. See "Times" or T. S. Andrews, Box 158, Pine Knot, Calif.

HOLLOWAY'S

Bear Lake Boat Landing — New Boats, Motor Boats, Pleasure Launches, Canoes. Excursion Launch "Sierra" Bait Tackle. Telephone 32. W. HOEFNER, Manager.

INDIAN LODGE

BLUE BIRD LODGE. New housekeeping cabins—one block from business center and amusements. Reservations—"Times"—Motor Transit, 5th and L. A. Sts. or P.O. Pine Knot, Calif.

LITTLE PINE

BOLLES CAMP — New housekeeping cabins—close to lake, on main Boulevard. See "Times" or I. R. Bolles, P.O. Pine Knot. Phone Bear Valley 61.

MAPLE

BROWN'S SAMARKAND — On North Shore—¼ mile from Dam. New — Modern — Housekeeping Cabins—Hotel Service—Dancing—Fishing and all outdoor sports. P. O. Fawnskin, Cal.

PINE

CASTLE ROCK INN, American Pine Resort, new cabins—located on lake shore. Boating, Fishing at the door. $3.50-$6.00 day. Special rates during May. Boats reasonable prices. J. G. MITCHELL, Prop., P.O. Pine Knot.

CRAFTON'S CAMP

CEDAR COURT—on North Shore, 275 miles from Dam—Comfortable housekeeping cabins—Auto Camp—Store—Motor and Row Boats. See "Times" or Mrs. L. McMillan, Prop., P. O. Fawnskin, California.

VALLEY CAMP

RANDALL CAMP—Big Bear Lake's most restful resort. Modern housekeeping cabins, amongst the big pines. Five minutes to business center, close to lake. For reservations see "Times" Resort Bureau, or P. O. Box 168, Pine Knot. Phone Big Bear 77.

WOODLAND

FLY TO BIG BEAR LAKE IN 35 MINUTES — $17.50 One Way; $30.00 Round Trip. 4-Passenger Planes. Semi-cabin Airliners — Certified Aircraft. Reservations: Times Resort Bureau, MEtro. 6700; Ontario Airport, Ontario 1012.

For information regarding any resort apply to Times Resort Bureau, Times Bldg. MEtropolitan 0700.

LAKE ARROWHEAD RESORTS

Lake Arrowhead — chiefly in the wholesome, home-like atmosphere of Village and Woods. You will like the quaint village, invigorating bathing, good fishing and boating, open-air theater, outdoor barbecue, the brisk tennis and other attractions. There are modern conveniences on the mile high auto camp grounds.

Lake Arrowhead Lodge — E. K. HOAK, Managing Director. Bldg. Telephone VAndike 0626 or direct to the Lodge Main 1, or Times Resort Bureau.

Raven Hotel — Located in a shaded glen, 200 feet from the Lake and Village. Modern. Reasonable rates. Both European and American Plans. "Times" or write P. O. Box 118, Lake Arrowhead, Cal.

CAMP FLEMING — FLEMING GROVE—Capacity 500—Dining room—Service of A-1 Quality—Complete sewerage, stores—Dancing—Boats and Boats of all kinds—Bathing, R. S. Turner, Camp Fleming, Lake Arrowhead, or Times Resort Bureau, 5th and L. A. Sts. MEtropolitan 3600.

LAKE ARROWHEAD COURT—Modern Housekeeping Bungalows with Bath. Open the year round. See "Times" or D. G. Chapman, Prop., P. O. Box 14, Lake Arrowhead. Phone MAin 20.

For information regarding any resort apply to Times Resort Bureau, Times Bldg. MEtropolitan 0700.

GLENBROOK INN AND RANCH

Glenbrook, LAKE TAHOE, Nevada.

Open June 13th

Our own dairy and vegetable garden. Boating, bathing, fishing, horseback riding, tennis, etc. Telephone, telegraph, electric light. $4.00 per day and up. Weekly rates. Write us or see Peck-Judah.

"SWAPS"

TUESDAY MORNING

Steamships

Two de Luxe Cruises Around the World on the beautiful RESOLUTE (Queen of cruising steamships)

These cruises offer the opportunity to see America while you are seeing the world—Overland trip from coast to coast with stopover when and where you like is included in the price of the cruise.

The RESOLUTE has been pronounced "the perfect ship for cruising."—The service and cuisine are world renowned—Spacious and delightful staterooms—Our management and salons—Three and a half months of perfect vacation.

From New York Oct. 24, 1925
From San Francisco Feb. 9, 1926
Rates $1500 and up including shore excursions

Write now for our beautifully illustrated booklet describing this fascinating cruise.

UNITED AMERICAN LINES (Hamburg Line)

The magic lure of mystic lands

Mediterranean Cruise Canadian Pacific

The world before the next

From New York Feb. 3rd, 1926. Visiting Gibraltar, Algiers, Constantinople, Athens, Constantinople, Egypt, Italy, and the Holy Land.

Illustrated folder on request. 689 Market St., S. F.

EAST BY SEA — PANAMA CANAL & HAVANA — REDUCED ROUND TRIP FARES

NEW AND FASTER STEAMERS MOTORSHIP SERVICE

Sailings from Los Angeles

JULY 6 - Mongolia
JULY 20 - Finland

Through rail and Antarctic Tourist Agencies. Ticket Office in Los Angeles 600 South Spring Street, Los Angeles or our Authorized Steamship Agents

RETURN BY RAIL

PANAMA PACIFIC LINE

DUTCH EAST INDIES — Now—A Direct AMERICAN SERVICE

HOLLAND AMERICA LINE — Backed by a Famous Service To ENGLAND—FRANCE HOLLAND-GERMANY and all parts of Europe

From New York to Rotterdam, July 4 VEENDAM, July 18 From Boston to Rotterdam, July 4 VEENDAM, July 18

Luxury Cruise to the MEDITERRANEAN PALESTINE — EGYPT by the famous S.S. Rotterdam

From New York February 2nd, 1926. Visiting Gibraltar, Algiers, Constantinople, Athens, Piraeus, Gibraltar, Egypt, Italy, and the Holy Land.

Illustrated folder on request. 689 Market St., S. F.

Catalina

Spend Your Vacation on the Magic Isle

"THE MEMORY LINGERS"

Hotel St. Catherine, American plan; Hotel Atwater, European; Island Villa, largest one-floor hotel in the world. Special two-day Outing, covering Round Trip from Los Angeles, one night and four meals in Hotel St. Catherine, with ride on Glass Bottom Boat. Per person (2 to a rm.) $10

Complete One-Day Trip from Los Angeles, including St. Catherine Luncheon and Glass Bottom Boat Ride $5

Steamship "Catalina" sails daily 10 a. m. Boat train leaves 6th and Main at 9 a. m.

CATALINA TICKET OFFICES
6th and Main, Los Angeles
Phone TRinity 2361
140 E. Colorado St., Pasadena
Fair Oaks 46.
106 N. Brand, Glendale
Glendale 21.
136 W. Ocean Ave., Long Beach
Phone 61874
Catalina Terminal, Wilmington 127

*"In All the World
No Trip Like This"*

excursions everywhere this summer

Pittsburgh $119.76

round trip
other examples:—

Chicago $80.00
Kansas City 72.00
Ft. Worth 72.00
Washington 141.56
New York City 147.40
Louisville 101.76

From Los Angeles. Dozens of Others

Return limit October 31st. Diverse routes. Liberal stopovers.

Information, tickets and reservations

Union Pacific
J. CRUIKSHANK
221 BROADWAY — CENTRAL STATION
517 Pac. Elec. Bldg. — 5th Street & Central Ave.

STEAMSHIP SAILINGS

H. F. ALEXANDER
WORLD'S FINEST and FASTEST COASTWISE LINER
SAILS FRIDAY 5 P.M.
17 HOURS
To SAN FRANCISCO
65 HOURS
To SEATTLE

Ticket Office Now Located 501 W. 5th St. Corner Olive

PACIFIC S.S. Co
THE ADMIRAL LINE

Clark's 5 Famous Cruises
By Cunard line, new oil-burners

July 1, Summer Cruise to Norway and Western Mediterranean. 53 days, $550 to $1300.

Jan. 20, Around the World Cruise westward. 128 days, $1250 to $3000.

Jan. 30, Mediterranean Cruise 62 days, $600 to 1700.

Feb. 4, South America with Rio and Buenos Aires; 50 days, $550 to 1250.

June 30, 1926, Norway and Western Mediterranean; 53 days, $550 to $1300.

Rates include hotels, drives, guides, fees. Longest experienced cruise management. Established 30 years.

F. C. CLARK, Times Bldg., New York
Ferguson Travel Service, Gen'l Agents, 600 So. Spring St. MEtropolitan 2846.

Weekly de Luxe Tours

Around the World
$988 up Los Angeles back to Los Angeles
First Class Throughout

EUROPE
Agents all lines

$90 Alaska Tours
Send for literature

D. F. Robertson
714 Hibernian Bldg., 4th and Spring. VA. 7915.

NEW ZEALAND AUSTRALIA
Union Line of New Zealand
VIA TAHITI AND RAROTONGA
Sail from San Francisco
"MAKURA" (14,000 tons) ....July 15, Sept. 9
"TAHITI" (12,500 tons) ......Aug. 12, Oct. 7
Pacific Tours South Seas, New Zealand Australia—$565, First Class
For fares, etc., apply Union S. S. Co., 235 California St., Hind, Rolph & Co. Inc., Gen. Agents, San Francisco, or local S. S. and R. R. Agents.

Canadian-Australasian Royal Mail Line
VIA HONOLULU AND SUVA (FIJI IS.)
Sail from Vancouver, B. C.
"NIAGARA" (20,000 tons) ......July 1, Aug. 26
"AORANGI" (22,000 tons) ......July 29, Sept. 23
For fares, etc., apply Canadian Pacific Railway, 605 So. Spring St., Los Angeles, or to Canadian-Australasian Royal Mail Line
741 Hastings St., West, Vancouver, B. C.

PACIFIC FLIGHT HINGES ON RADIO

Navy Captain Tells Difficulty of Keeping to Course

Clouds Deceive Aviators on Pacific, He Says

West Coast-Honolulu Jaunt to be Real Flying Feat

[BY CABLE AND ASSOCIATED PRESS]

HONOLULU, June 17.—Radio will be one of the most important elements and may prove the deciding factor in the success of the Navy's proposed nonstop flight from San Diego or San Francisco to Honolulu late in August or early September, Capt. S. E. Moses, commander of the air-craft squadrons of the battle fleet, said at the aviation-day luncheon of the Ad Club today.

Capt. Moses, who has been designated to have charge of the flight, said the Navy hoped the radio compass would help to solve the problem arising from the danger of airplanes being blown off their course by air currents, losing themselves and missing the islands entirely. "It isn't so easy as you think to pick up the islands," the captain said.

Explaining the difficulties facing the aviators Capt. Moses said he had been in the air about six house last week, most of the time out of sight of the islands completely, due to the fact that the trade clouds cast shadows on the ocean which appear like islands. "Half the time you do not know whether what you see is a real island or only a shadow," he added.

The captain sounded a warning note, saying, "It is too early to begin shouting. We hope to put the flight across, but would rather wait until it is an accomplished fact before talking. If we do put the project over it will be a great day for naval aviation, all aviation and the transportation and communications of the world. To fly across the Pacific is the dream and dearest hope of 90 per cent of the naval aviators."

Emphasizing the difficulties of the flight, the captain pointed out that in the Navy's trans-Atlantic flight, in which four airplanes started, one was burned, two were forced down in the sea and the fourth completed the flight.

Trans-Pacific commercial aviation, he said, might be possible in five or ten years, but was impossible now, as it takes 30 per cent more fuel to return to the coast than to fly to the islands, due to the fact that on the return flight the airplanes would be constantly bucking stiff trade winds.

GERMANS PROFIT

Court Orders Sale of Property of Aliens at Santa Barbara

[EXCLUSIVE DISPATCH]

SANTA BARBARA, June 17.—The Superior Court late this afternoon ordered the sale of the $2,000,000 Holt estate in this county which has been held by the Alien Property Custodian since immediately after declaration of war with Germany.

The suit involved one of the most tangled estates in the history of the county and under judgment given today some thirty heirs, mostly residing in Germany, will benefit by the sale of the property.

F. C. Twitchell of Santa Maria, was appointed referee and Frederick C. Hicks, Alien Property Custodian, ordered to keep control until it is sold. The estate consists of approximately 40,000 acres of Rancho Tiniquaic.

The estates of Henry Holt, August Holt, Marie Pieper, Wilhelm Lunebrink and Henry Holt, No. 2, all deceased, were involved and interlocking interests caused five suits to be filed by the custodian against the identical group of defendants.

Superior Judge George R. Freeman of Riverside, made the order for sale t obe at either public auction or private sale.

REDONDO TELEPHONE COMPANY PURCHASED

[LOCAL CORRESPONDENCE]

REDONDO BEACH, June 17.—The sale of the holdings and property of the Redondo Home Telephone Company to a Los Angeles syndicate, owners of the Santa Monica Bay Telephone Company, was made public today. The new owners of the company are John G. Mott, attorney, Los Angeles; Ferdinand R. Bain, president of the Southern Counties Gas Company; Willis G. Hunt, president of the Pioneer Paper Company; Fred Leistikow, capitalist; Dean Mason, capitalist and C. Mason, general manager of the Santa Monica Bay Telephone Company.

Mr. Mason will assume the management of the concern at once succeeding F. A. Gould, president and one of the organizers of the local company, in 1905. A vigorous construction program is to be carried out by the new owners.

COTTON TO BE KING

Cabinet Members See Future in Kern County

[EXCLUSIVE DISPATCH]

BAKERSFIELD, June 17.—"Cotton is going to be Kern county's greatest industry," said Secretary of Agriculture William Jardine at Shafter this morning when at 8 o'clock he was greeted at the United States Experimental Farm by a score of Kern county citizens, including W. B. Camp, superintendent of the farm. The Secretary said that conditions were better in Kern county for fighting a possible invasion of boll-weevil than in any other place. He predicted that this county would be the center of a manufacturing industry second to the big spindle mills in the East.

After the reception Secretary Jardine left in company with Ralph P. Merritt, president of the Sun-Maid Raisin Association, for Fresno where he was entertained at luncheon.

Lighting Earth's Interior

Vieing with the lighting of the Timpanogos cavern in Utah, is the illumination, recently completed, of the Shenandoah Caverns of Virginia. Hundreds of electric lights, ranging from 100 to 500 watts, are scattered through the caves, requiring over eight miles of lead cable and a complete generating station, located outside the cave.

TEACHER OF EVOLUTION GIVES FAITH

Accused Educator Says He Believes in Bible and Actual Existence of Christ

[BY A. P. NIGHT WIRE]

CHATTANOOGA (Tenn.) June 17.—"I am a Christian and I believe the Bible is divinely inspired and that Jesus Christ did exist," said John T. Scopes, the Rhea county teacher, who is to be tried July 10 at Dayton on the charge of violating the law against the teaching of evolution in the county schools, in explaining his position to newspaper men.

The teacher added that he believed man was evolved from a lower order of animal and that the story of the creation as told in the Bible does not conflict with science, pointing out when God said He created man in His own image and likeness, He did not say in what material form.

Speaking of the application made yesterday by Prof. Scopes for his place back in Rhea County High School as science teacher, Supt. Walter White said he would not recommend any one as a teacher in the Rhea county schools who was not a fundamentalist.

F. E. Robinson, chairman of the school board, said the board would not take any action on the application until after the trial.

LAW OF OLD SPAIN WILL BE INVOKED

Statutes Enacted Before Washington's Time Feature Water Suit

[EXCLUSIVE DISPATCH]

SANTA ANA, June 17.—The legal battle between the city of San Diego and San Diego's back country for the water rights of the San Diego River, now being waged in the Orange county courts, hinges on one question, "What was the Spanish law regarding water rights between cities and mission lands in 1731?"

The side that can show that these ancient laws favored them at that time, will gain the decision, according to Charles C. Crouch, of the law firm of Crouch & Sanders, San Diego, who is representing the back country in the court struggle.

"But laws that date back to a time before George Washington was born would not hold today, would they?" Crouch was asked. "Yes," he said, "both sides will attempt to prove that the water rights were granted them from the very first, even before this country was founded, and I believe the side that does prove this will win."

Congressmen at Honolulu on Manila Trip

[BY CABLE AND ASSOCIATED PRESS]

HONOLULU, June 17.—The transport Chaumont arrived here today carrying twelve Congressmen of the United States, bound for Manila on an inspection tour of the Philippines.

Congressman John F. Miller of Washington, a member of the Naval Affairs Committee, inspected the Pearl Harbor naval base and afterward expressed himself as favoring strengthening of the base to make it as strong as possible.

The Chaumont also has aboard $2,000,000 in gold coin, which is to be given the Australian government in exchange for Australian coins which will be used to pay the officers and men of the United States fleet during their stay in Australian waters.

ASIA COLONIZATION PLAN IS REPORTED

[BY CABLE—EXCLUSIVE DISPATCH]

HONOLULU, June 17.—A cable from Tokio to the Jiji, a local Japanese newspaper, states that Premier Kato is considering a proposal to establish an immigration company capitalized at 200,000 yen ($100,000) for colonizing continental Asia.

$9 Week End Trips To San Diego

NINE DOLLARS will cover round trip transportation and meals on steamship and overnight expense at one of the San Diego hotels. Leave Saturday afternoon, back Sunday afternoon.

Regular Sailings

HARVARD OR YALE

TO SAN FRANCISCO
Every Tuesday, Thursday, Friday and Sunday—leaving Los Angeles Harbor at 4 p.m. Fare includes meals and berth.

TO SAN DIEGO
Every Wednesday, Thursday, Saturday and Sunday—leaving Los Angeles Harbor at 3 p.m. Fare includes one meal.

Boat Train Leaves P. E. Depot, Los Angeles, one hour before each sailing.

For all particulars, call 517 So. Spring Street. Telephone: VAndike 2421

PASADENA 40 E. Colorado St. Tel. Colo. 600 — LONG BEACH 110 W. Ocean Av. Tel. 627-37 — SAN PEDRO 105 W. 7th St. Tel. 1667 — RIVERSIDE 604 Main St. Tel. 540 — GLENDALE 119 E. Broadway Tel. 3409

Los Angeles Steamship Co.

AROUND THE WORLD 1926 THE CRUISE SUPREME

On Board the famous Cunarder "FRANCONIA" the pre-eminent world-cruising ship

Sailing Eastward from New York Jan. 14th.

By consensus of opinion of those who have been and know, this is the outstanding opportunity to see the world in the most enjoyable, most instructive and most memorable way possible.

A perfect itinerary, covering 30,000 miles—131 days—and synchronizing the arrival in each land with the time of year when climatic as well as other conditions offer their greatest attractions.

Cunard Cuisine and Service; Cruise Management such as only our world-wide organization—our unique experience and resources can supply.

Fares are fully inclusive and cover all shore excursions

THOS. COOK & SON
515 So. Spring St., Alexandria Hotel Bldg., LOS ANGELES. Telephone TRinity 1410.

-on business or pleasure
THROUGH SLEEPERS to ST. LOUIS. MEMPHIS FT. WORTH. DALLAS
Leave Los Angeles Southern Pacific 9:10 A.M. Routed via EL PASO AND THE Sunshine Special
Passenger train Perfection. All-steel Sleepers. Featured Dining Car Service. Oil Burning Locomotives. Ballasted Road bed.
THE TEXAS AND PACIFIC RAILWAY — T and P — EL PASO
Call or Write IRWIN WAPPLE G.A.- A.N. OVERALL P.C.P.A. 404 Central Bldg. Los Angeles Tucker 1606

LOW SUMMER RATES
ATTRACTIVE CIRCLE TOURS

Superb Routes of Travel

SOUTHERN PACIFIC LINES — back EAST

the New **Golden State Limited**
daily to Kansas City, Chicago and the East.
Through sleepers to St. Louis and Minneapolis.
A luxurious, fast train; featuring Golden State dining car service.
Also the Golden State Express daily to the East.

Summer **excursion fares**
on sale daily; return limit Oct. 31st. For example—from main line points

Boston, Mass.	$153.50	Minneapolis, Minn.	$ 87.50
Chicago, Ill.	86.00	New York City	147.40
Kansas City, Mo.	72.00	Washington, D.C.	141.56

See the Apache Trail of Arizona

For complete information, ask

Southern Pacific
Los Angeles Ticket Offices:
212 West Seventh Street and Main floor Pacific Electric Bldg. Sixth and Main Streets. Central Station, Fifth and Central. Telephone MEtropolitan 2000.
Hollywood Ticket Office:
6768 Hollywood Blvd. Telephone Granite 1801-1802.

$12.85 San Francisco Oakland

MOTOR TRANSIT STAGES — El Dorado System

Four Limiteds Daily O'er the Scenic "Ridge"

"On Time" Service insuring a trip replete with joys of motoring.

Departures of Through Stages
"Senator" ....1:30 p. m. "Valley Flyer" 3:30 p. m.
"Coyote" ....8:30 p. m. "Sun-Maid" ....7:30 p. m.
Over-night stopovers en route on more leisurely stages leaving at 10:30 a. m., 9 a. m., 4:30 p. m.
Obtain at Depot Literature Descriptive of this and Other Delightful Trips.

UNION STAGE DEPOT 5th and LOS ANGELES STS. MEtropolitan 3850

RAYMOND-WHITCOMB CRUISES

Round the World

From LOS ANGELES, October 25—all six continents, visiting the usual countries—Japan, China, the Philippines, Java, Straits Settlements, Ceylon, India, Egypt, Italy, Spain, France, England—and to these Raymond-Whitcomb has added one whole quarter of the Eastern World for the first time in cruise history—New Guinea, New Zealand, Tasmania, Australia. Magnificent new S. S. "Carinthia," 20,000 tons register, most modern cruise ship afloat. May be joined at New York October 10.

NEXT WINTER—Mediterranean Cruise—From New York Jan. 28, 1926. Reservations NOW. Cunarder S. S. "Samaria"—20,000 tons register, oil burner. Visiting 27 ports and inland cities in 11 countries—15 days in Egypt and Holy Land—all regular ports—also Cattaro in Jugo-Slavia and a stop at one of the Cyclades while passing through the Greek Islands for first time on a cruise program.

Write for descriptive booklets and ship plans.

RAYMOND & WHITCOMB CO.
433 West Fifth Street, Los Angeles. BR. 2546.

Automobiles for Hire
YOUR VACATION TOUR less expensive, more comfortable, no anxiety relative to car upkeep.
CADILLAC and WILLYS-KNIGHT CARS
OPEN OR CLOSED MODELS WITH OR WITHOUT DRIVERS
$2.00 to $3.00 per hour. Rates by day, week or month.
LONG DISTANCE TRIPS A SPECIALTY
ELITE AUTO LIVERY
1348 W. 16th St.
BEacon 6087 — Phones — Night Phone 590-670

Yosemite
$57.00 All Expenses Paid Excursion Including
Mariposa Big Trees
Via the Horseshoe Route
"IN ONE WAY—OUT ANOTHER"
Service Daily from Merced
FOR TICKETS, RESERVATIONS AND ITINERARY
PECK-JUDAH
732 South Spring St. Phone MAin 1799
Tickets on Sale at All Southern Pacific Offices.

Compare the Fares and the Ship
San Francisco
S.S. NEWPORT
Sunday, June 21, 8 P.M.
Los Angeles Dispatch Line
341 S. Spring, Arcade 32. Tel. TUcker 5675.

No Newspaper Anywhere Prints as many want ads As does the Los Angeles Times

HOW OLD is YOUR WILL?

A WILL, disposing of a large Estate, was set aside in a Los Angeles court not long ago. A good lawyer prepared it, and earned a handsome fee. It was a "good" Will—WHEN MADE.

Why was it invalid? It had grown "stale". Provisions of the law governing estates had changed. The family conditions of the testator had changed. He had removed to California from another state and to different laws. Incidentally, the Executors he had named were both dead. So the Will failed, and the LAW distributed the property.

Is YOUR Will "stale?" Is YOUR Executor living? A Will filed with the Security Bank will not be allowed to "grow stale," and the Security Bank, as Executor will be alive, active, and very competent when its services are needed.

SECURITY TRUST AND SAVINGS BANK

Resources Over $220,000,000

43 Locations at Important Business and Community Centers all in the Los Angeles Metropolitan Area.

ORIGINAL WILSHIRE INVENTS HEALING MAGNETIC DEVICE

Gaylord Wilshire, internationally known as the originator of the Wilshire District, has recently established new claims to fame through the invention of what he calls the Iona Life Belt. By the use of this device some truly marvelous results have been obtained in combating pain and disease, according to many who have tried it.

While laying no especial claims to scientific medical knowledge, Mr. Wilshire has conducted a great deal of research and investigation in the realm of electromagnetic therapy, and he expresses the belief that the healing effect of the Iona Life Belt is due to the magnetism generated by the belt, which in turn, he believes, brings about an autoexidation of the blood and a toning up and revivifying of the entire system.

MANY MIRACULOUS CURES

Of the many persons who have themselves been miraculously cured by the Iona Life Belt, or who have witnessed its effect on others, no one has been more astonished than Mr. Wilshire himself. At the time he made the discovery of the curative properties of his belt he had no idea that it would ever accomplish the wonderful things it has already done; and the ultimate possibilities of the device now exceed his power of imagination.

All he knows is that persons suffering from diseases formerly regarded as hopeless have, after a brief treatment, been almost instantly restored to health. He makes the statement that in every case tried to date, the Belt has relieved pain of any kind at once.

Especial success has been obtained in the treatment of rheumatism, arthritis, neuritis and asthma, according to Mr. Wilshire. Several cases of goitre, seemingly hopeless, have also been cured instantly and completely. Even tuberculosis seems to succumb to the Belt, it is claimed.

At the present time, Mr. Wilshire is principally interested in finding out just what the Iona Life Belt can do. For this purpose, he has made a public offer to give free treatments to anyone ill or in pain. These free treatments are being given in rooms adjoining his real estate offices in the Busch Building, at the corner of Wilshire Boulevard and Vermont and also at the Owl Drug Store, corner 5th and Broadway.—[Advertisement.

"when you go camping" Bluhill Cheese

No Newspaper Anywhere Prints as many want ads As does the Los Angeles Times

HUGHES CITES NATION'S PERIL

Statesman Outlines Fight for "Rule of Reason"

Standards of Integrity Are Declared to be High

Says Interest Increases in Social Problems

[BY A. P. NIGHT WIRE]

BOSTON, June 17.—Since its victory in the battle for liberty this country has been engaged in another struggle to establish the "rule of reason" and in that struggle it has been measurably successful, Charles Evans Hughes said today, speaking in historic Faneuil Hall at the celebration of the one hundred and fiftieth anniversary of the Battle of Bunker Hill.

The former Secretary of State cited several dangers which, he said, face the United States, the decline of patriotism, radicalism, racial and religious bigotry, overconfidence rising from our wealth and strength and the "passion for uniformity," which threatens local self-government.

Although recognizing the existence of these forces of disintegration, Mr. Hughes said the standards of integrity in business and political life are higher than ever, the press is fair, the people as brave as their Bunker Hill ancestors and interest in important social problems is constantly increasing.

"When we examine the records of the past, the long story of revolt against tyranny, the disorder, the privations, the helplessness of the multitudes and the mistakes of leaders we may well rejoice at our own inheritance," he said. "The men of Bunker Hill made possible this heritage. Let us preserve it. It is not for us to make America, but to be worthy of her.

"The cure for the ills of democracy," he said, "is not more democracy, but more intelligence. We cannot enjoy the blessings of liberty without the freedom of knowledge.

"To the extent that we exhibit the capacity for self-government we may hope to secure our peace by being reasonable and just in our dealings abroad."

FALL GIVES BOND IN NEW INDICTMENT

Places $5000 to Assure His Appearance at Trial Next October

[BY A. P. NIGHT WIRE]

EL PASO (Tex.) June 17.—Former Secretary of Interior A. B. Fall gave bond before United States Commissioner A. J. W. Schmid here this afternoon for appearance in the Supreme Court of the District of Columbia October 5, to answer charges growing out of the Teapot Dome and Elk Hill oil leases.

A $5000 indemnity bond was given under the indictment charging him and Harry F. Sinclair with conspiracy to defraud the United States and a $5000 personal recognizance bond under the indictment charging him and E. L. Doheny with conspiracy. The suggestion of the United States Attorney for the District of Columbia was followed in setting the amounts of the bonds.

Mr. Fall was reindicted May 27 by the District of Columbia grand jury.

The original indictments were thrown out of court April 3 on a technicality.

HUGHES MAY BE HEAD OF UNIVERSITY

Former Secretary Mooted as President of Great Chicago Institution

[EXCLUSIVE DISPATCH]

CHICAGO, June 17.—Charles Evans Hughes, former Secretary of State, Supreme Court justice and twice Governor of New York, is being considered as a successor to the late Dewitt Ernest Burton, president of the University of Chicago.

Mr. Hughes is now a member of the board of trustees of the university. While no definite decision has been reached to offer the post to Judge Hughes, the general sentiment is that he would, if he could be induced to accept, bring the required prestige to the university. On the academic side he more than fills the requirements. Besides a basketful of honorary degrees conferred upon him by various universities, he has received several for actual work.

Judge Hughes is 63 years of age, an able and active man, and it is the general hope that he may be induced to accept the post. The position requires a big man. While raising the $17,000,000 endowment fund, President Burton put in long hours and the same requirements will be made upon his successor.

BIRTH CONTROL URGED TO SWEDENBORGIANS

[BY A. P. NIGHT WIRE]

CINCINNATI, June 17.—Unqualified approval of birth control and a challenge to the Swedenborgian church to "take its stand" for the support of the practice was voiced in a paper read before the National Council of Ministers of the denomination today.

UNEMPLOYMENT IN ENGLAND INCREASES

[BY CABLE—EXCLUSIVE DISPATCH]

LONDON, June 17.—According to official figures tonight, unemployment statistics increased 43,894 last week. The total is now 1,291,200.

M'MILLAN OFF ON ARCTIC TRIP

Impressive Ceremonies Mark Party's Departure

Steamer Given Noisy Send-off by Boston Crowds

Fire and Eagle Boats Escort Peary Out to Sea

(Continued from First Page)

preceding the start of the voyage. He said he came as the representative not only of Secretary Wilbur, but of the whole United States Navy to bid Godspeed to Commander MacMillan and the members of his party.

MAY SEARCH FOR AMUNDSEN PARTY

[BY A. P. NIGHT WIRE]

WASHINGTON, June 17.—The navy section of the MacMillan expedition to the Arctic will make special flights in search of the missing Amundsen party if information justifying such action is received, Secretary Wilbur said today, but no detailed instructions on the matter will be given to the party and the aviators are not expected to take any unusual hazards in that work.

In a formal statement, Mr. Wilbur said:

"In regard to the plans for the relief of Amundsen, I want to repeat concerning the purpose of the MacMillan and the navy expedition that it had nothing to do with the relief of Amundsen, and we expect Commander Byrd to carry out the plans as agreed upon and fully understood. If, however, information is received concerning the planes of Amundsen and indicating with some degree of probability whether a search for him would be reasonably justified, then, of course, those in charge of the navy planes will not only carry out their routine flights, but will make any special flights deemed necessary to discover the whereabouts of Amundsen. No detailed instructions will be given to the party, other than that they shall carry out their plans."

If it is found advisable to hunt for Amundsen by airplane after the expedition reaches Etah, Greenland, it is expected the search will be conducted from Cape Morris Jessup on the northwestern edge of Peary Land at the northern tip of Greenland.

PLAN SURVEY OF UNKNOWN REGION

[BY A. P. NIGHT WIRE]

WASHINGTON, June 17.—The primary object of the MacMillan navy expedition sailing from Boston today is to make a hydrographic survey by airplane of the last great unknown region of the northern hemisphere, that territory lying between the North Pole and Alaska and covering 1,000,000 square miles.

Scarcely less in importance will be the exploration of little-known regions such as Ellesmere Island, Grant Land, Baffin Island and sections of Labrador, as well as the ancient Norse settlements on the western edge of Greenland. In addition, plant and animal life, meteorogical conditions, and other scientific questions of the Far North will be studied.

Due to the high mobility given by airplanes, however, the expedition intends to be absent little more than three months, as it is estimated that an airplane in one day can accomplish as much in exploration as could be done by dog sled in more than a month. If all goes well the party will be in full retreat to the south by early fall, in time to avoid the heavy ice movement which by October 1 will to a large extent block the passage of vessels around Northwest Greenland.

BYRD HEADS NAVY MEN

The expedition is headed by Donald B. MacMillan, veteran of many Arctic explorations, and is sponsored by the National Geographic Society, which has contributed to its support both in money and personnel, while the Navy will be a participant through personnel assigned to it on active duty and airplanes and other supplies.

Heading the navy contingent is Lieutenant Commander Richard E. Byrd of Winchester, Va., who has selected the navy personnel and aviation equipment and will be responsible to the Secretary of the Navy, although working in cooperation with the main expedition. With him are two officers and four enlisted men of the Navy while at their disposal are three airplanes of the amphibian type which can maneuver from the land, ice and water. Little difficulty in their operation is expected, as MacMillan believes the minimum temperatures encountered will not be excessive.

The expedition after touching at Wiscasset, Me., and then at Sydney, N. S., for coal and other supplies, will go direct to Etah, Greenland, where the main base will be established. From there the airplanes will go to Cape Hubbard on the northern point of Axel Heiberg land, to establish an advance flying base.

Two ships are being used. The Bowdoin, a veteran of other Arctic trips with MacMillan, accommodate Mac Millan, scientists and other personnel of the main expedition. The Peary is conveying the three airplanes and the navy section of the expedition. But two of the airplanes will be used actively in exploration, the third being held at Etah with the vessels as a reserve for possible emergency.

The plans call for two airplanes to scout northwest from Axel Heiberg land in exploring the unknown region and in looking for land which, possibly of continental mass, is believed to lie between Alaska and the North Pole Unless land is discovered, however, the entire unknown region will not be covered because of the limitation of the aircraft operation. At least 200,000 square miles will be surveyed by having the planes shoot out in three different lines for a distance of about 500 miles. The two will travel together at all times and if land is discovered the advance flying base will be advanced to it and the scouting operations continued from the new point. In such an event it is conceivable that the entire unknown area may be surveyed.

PLAN THREE FLIGHTS

At least three separate flights will be conducted from Cape Hubbard, and if land is not discovered, the expedition will then retrace its steps, making side trips over Ellesmere Island, Grant Land, concerning whose interiors little is known, and possibly to Cape Columbia at the northeast extremity of Grant Land above Greenland.

Retracing its steps still further to the south the expedition intends to survey from the air the interior of Baffin Island, that vast mass discovered 349 years ago by Sir Martin Frobisher, the English navigator, and concerning which little more is known than in the days of Queen Elizabeth. From there the expedition will visit the old Norse settlement of 1500 years ago near Gothaab, Greenland, and then cross to the northeastern coast of Labrador for a survey of its little-known interior and for study of the ruins of an ancient settlement there, believed to be of Norse origin. The expedition will then return to Wiscasset and should be back by late fall.

Everything possible has been done to assure the safety of the expedition. The National Geographic Society points to the fact that MacMillan in his many visits to the Arctic never has lost a man, and Secretary Wilbur says he is satisfied the expedition has been planned on sound, safe lines. No effort to reach the North Pole is contemplated, MacMillan being contented with Peary's effort in that respect and the geographic society and the Navy being interested primarily in the scientific questions awaiting study in the Arctic.

To that end a complete equipment and scientific personnel has been brought together. The airplanes will carry thorough mapping apparatus by which the regions may be photographed and plotted from the air, and an assortment of motion and still cameras. Arrangements have also been made for obtaining color photographs of the regions to be visited as well as their plant, animal and fish life.

All told, including the crews of the two vessels, there are more than thirty men in the expedition. MacMillan is assisted by John Reinartz of South Manchester, Ct., and E. F. McDonald of Chicago, president of the Radio Broadcasters' League of America, as radio experts, while among the scientists are Dr. Walter N. Koelz, an ichthyologist, and Lieut. Benjamin H. Riggs of the Coast and Geodetic Survey, an expert on topography and tides.

The expert of color photography is Jacob J. Gayer, while in general charge of photography is Maynard Owen Williams, both of whom have been assigned by the Geographic Society. Commanding the Peary is Capt. George F. Steele of Roxbury, Mass., while assistants to MacMillan in navigating the Bowdoin are Ralph Robinson of Merrimac, Mass., and John Jaynes of Somerville, Mass.

WILL RAISE FLAG

The navy section in addition to Commander Byrd consists of Lieut. M. A. Schur of Marshfield, Or.; Chief Boatswain Earle E. Reber of Chicago; Aviation Pilots Nels P. Sorenson and Andrew C. Nold of Washington, D. C., and Floyd E. Bennett of Warrenburgh, N. Y., and Chief Aerographer Albert Francis of San Diego, who will observe meterorological conditions.

The officers will fly the airplanes and the enlisted men will assist in the work and keep the planes in condition. Except for the wings, one of the planes is to be carried assembled on the deck of the Peary to Etah, but the other two have been broken down and will not be assembled until Etah is reached.

A complete radio equipment will be carried, so that constant communication may be maintained with civilization. Both the Peary and the Bowdoin have high-powered standard navy sets, while one of the two active planes will have a standard navy set and the other the short-wave apparatus recently developed. The plan is to send in daily reports of the progress of the expedition to both the Navy Department and the Geographic Society for announcement to the press.

Belief that land exists in the unknown region between the North Pole and Alaska is predicated upon traditions of Eskimo tribes, which tell of some of their people years ago going out to such land, never to return, upon tidal observations, which indicate a great obstruction of land or ice in that region, and upon mirages seen from Axel Heiberg land by both Peary and MacMillan.

If such land is found the American flag will be raised, but whether it will be claimed for the United States has not been decided. The expedition sails without special instructions from Washington on the course to pursue on this question, while unofficial advices from Ottawa have indicated that the Canadian government might interest itself if any claims to permanent possession of lands north of her continental borders were set up. The Canadian view is represented as being that all lands in the Arctic from 60 to a 141 deg. West Longitude, up to the Pole are hers.

WARREN S. STONE'S SUCCESSOR NAMED

[BY A. P. NIGHT WIRE]

CLEVELAND (O.) June 17.—The advisory board of the Brotherhood of Locomotive Engineers met here today and selected William B. Prenter, Cleveland, to succeed Warren S. Stone, as president of all brotherhood activities, effective immediately. Mr. Stone died last Friday.

Copyrighted, June, 1925.

SPECIAL NOTICE TO ALL FORMER RESIDENTS OF NEW YORK AND THE GENERAL PUBLIC

GENTLEMEN: I have associated with me the former designer-in-chief of J. Corday Co., another one of New York's famous tailoring institutions with a nation-wide reputation. This famous designer and draper known the length and breadth of New York and by the most exclusive tailoring firms throughout all the great metropolitan cities of the east, was under iron-clad contract for a period of ten years with this noted tailoring firm at a stipulation which made him one of the highest salaried designers throughout the entire country. He has designed, cut and fitted the garments of a host of New York's political celebrities, hundreds of prominent Wall Street brokers, famous attorneys and physicians, professional men and men of prominence in all walks of life, and acknowledged to be the most exacting class of men in the world, whose imperious demands of quality regardless of price must be complied with, in order to retain their confidence and future considerations, all of whom were his warm personal friends. Owing to a retiring nature and shy disposition I have, by special request, but not in accordance with my wishes, refrained from making his name public at this time, as he is averse to publicity of any kind, he has been given carte blanche in the designing, cutting and fitting of your garments, including the full management of the tailoring department, which will be under his direct personal supervision. My reason for placing my interests, implicit trust and confidence in him was his credentials from this famous tailoring firm with whom he was associated for a period of ten years previous to coming to Los Angeles, and who was considered by them not as an employee, but as a warm personal friend. The firm members of this noted tailoring institution were also personally known for years by members of this firm and considered an extremely friendly competitor in the great Eastern metropolis.

JAMES W. HACKETT.

A GUARANTEED $65 and $70 SUIT TO ORDER $45

Extreme Tailoring Values of James W. Hackett

A $65,000 Stock of High Grade Fabrics to Select From

GENTLEMEN—Since the inception of this advertising campaign, I have not merely doubled, but actually trebled my business, which is proof conclusive that the American public is always quick to take advantage of any unusual offer of any advertising merchant when the reputation for integrity and reliability of the advertising merchant in question is known and conceded. Values of this kind from a reputable tailoring firm have had a far reaching effect on the tailoring industry of Los Angeles. The reputation of the name of James W. Hackett inspires confidence, and confidence once instilled in the minds of the American public means the success of any commercial institution. I am catering to the class of men who know how to use their brains, who are both fully and amply capable of thinking and judging for themselves, and who are past masters in the art of reading between the lines. The wonderful results I have achieved since the inception of this great value giving tailoring campaign have been a revelation to me. I'm fairly swamped with orders. I'm fully determined on my future course of action relative to the conducting of my business, and if I wish to continue to produce values of this kind, which has already trebled my business, caused by my being perfectly willing to cut my margin in two that's my own affair, I have been made to realize that exclusive high-class hand tailoring at popular prices, even though the margin may be extremely small, the volume of business I have been doing is ample recompense and fully justifies my course of action. The tailoring values I'm producing cannot be duplicated by any reliable tailoring firm in this or any other community unless they are perfectly willing to place their business on a very close margin as I have done. These high grade fabrics are not carried by ordinary tailoring firms. This grade of material is carried by the most exclusive tailoring firms only, and by all 5th Ave. tailoring firms, their prices for this grade of material ranging from $65 to $100 a suit, which were also my regular selling prices previous to the inception of this campaign. These fabrics are positively guaranteed to be 100% of the finest pure long staple Australian lamb's wool, which is the finest grade of wool raised in the world, also dyed in the wool and positively guaranteed fast colors. These magnificent fabrics were cold water shrunk in England for twenty-four hours previous to being shipped to me through the wholesale woolen houses. They are of the finest quality and texture and instantly appeal to the eye of men who have always worn good clothes and who recognize quality in value merely by the sense of touch. The most splendid array of both foreign and American fabrics throughout the entire country, enormous reductions also have been made on all foreign fabrics which will mean an actual saving of from $20 to $30. Also bear in mind these $45 suitings that I'm featuring are not merely $45 suitings, they are actual $65 and $70 suits for $45. Those were my former prices for this grade of material, and those are the prices being charged by all well-known tailoring firms at the present time for this grade of material. I'm ready to verify that statement to the entire satisfaction of any inquisitorial body of men that may be appointed by a court. Now then, gentlemen, here is the answer of James W. Hackett to your intention. If you follow my instructions I'll prove to your entire satisfaction that I can do as I claim; any time James W. Hackett issues a statement, that statement is made in all sincerity and in the friendliest of spirits and can be implicitly relied upon. Here are my instructions. If followed implicitly, will mean an actual saving to you from $20 to $25.

Go to any well known reliable tailoring firm in the city of Los Angeles whose prices range from $65 to $70, ask him to give you a sample of any $65 and $70 suit material, a sample of the lining, and by all means, get the number of the goods and the name of the wholesale woolen house it comes from, bring those samples and the number and information to me and I stand ready to duplicate the same identical suit in style, quality and workmanship for $45. If I haven't the goods in stock, I'll order it from the wholesale woolen house it come from, hence my request when getting samples of their $65 and $70 suits that you bring me the number of the goods and the name of the wholesale woolen house it comes from, otherwise I'll be unable to make my guarantee good. In the event I haven't the goods in stock if I fail to make any clothes and the suit you have followed my implicit instructions I'll make you a suit of clothes out of any suit pattern in this institution absolutely free of charge, that's the answer of James W. Hackett.

TAKE YOUR CHOICE, NOTHING HELD IN RESERVE—NOTE WINDOW DISPLAY PREVIOUS TO COMING IN—A GUARANTEED SAVING OF FROM $20.00 TO $25.00.

YOU CAN DEPEND UPON

JAMES W. HACKETT

Alexandria Hotel Annex

519 SO. SPRING ST.

OPEN SATURDAY EVENING UNTIL 9 P.M.

SPECIAL NOTICE

GENTLEMEN:—Bear in mind, every suit ordered here is beautifully and richly tailored by hand by a force of the most expert tailoring mechanics in the country. Every garment is sewed throughout by hand with the finest grade of silk thread that money can buy; every garment is custom hand-tailored in my own shop. Arm shields are placed in the arm pits of every coat as a protection against perspiration. Your garments are all lined with the world's famous camel mohair or Scotch alpaca linings and interlined with imported Belgian hair cloth, and imported hand-woven Irish linen canvas which insures an absolutely unbreakable front. This grade of linings and trimmings are used by those exclusive tailoring firms only, whose prices range from $65 to $100 a suit. All linings and trimmings are cold-water shrunk in my shop for twelve hours previous to being used in your garments. Every garment is worked into shape strictly by hand. I also wish to emphatically emphasize that the same identical high-grade linings, trimmings and workmanship are placed in those $45 suitings as though the original selling price of the suit $70 had been paid. The designing, cutting and fitting of your suit will be attended to by one of America's famous New York cutters and designers and former designer-in-chief for ten years for J. Corday Co., another one of New York's famous tailoring firms which doubly insures that the fitting of your suit is a foregone conclusion and that it is absolutely perfect in every detail. If otherwise, under no circumstances will I accept any remuneration. I'll either refund all money due you or I'll gladly re-measure you for an entire new suit if agreeable to you. That's the method that the name of James W. Hackett stands for in this or any other community. Bear that statement in mind.

DAWES PLAN BENEFIT TOLD

Distrust and Discord Replaced by Confidence and Conciliation, American Agent-General Reports

[BY CABLE AND ASSOCIATED PRESS]

BERLIN, June 17.—The substitution of confidence and conciliation for distrust and discord has been the outstanding accomplishment of the Dawes plan, in the opinion of S. Parker Gilbert, the American agent-general for reparations. His observations on the working of the London agreement of 1924, which put the Dawes plan into effect, are recited in detail in a report made public today covering the last eight months.

The period under discussion includes the temporary administration of Owen D. Young, generally considered the genius of the new reparations plan, during September and October of 1924, and the six months ending April 30, when the agent-general's organization was in complete charge.

Mr. Gilbert acknowledged the loyal co-operation of the Allied governments, the German government and all other agencies concerned. The plan's further progress, he believes, will mainly depend upon the continuance of "that mutual faith and confidence which have made possible a satisfactory beginning."

In his opinion, German industry possesses resources for production on a large scale, although there still is a serious shortage of working capital and a need for building up foreign markets.

The two essentially preliminary objects of the program, the balancing of the German budget and the stabilization of German currency, have been realized, says Gilbert.

Referring to the national currency, the report observes the reichsmark, measured in terms of its exchange value in foreign markets, has remained firm as the equivalent of gold. The foreign trade of Germany since stabilization of her currency has on the whole been adverse, the report asserts.

Referring to problems developing upon German finance, Mr. Gilbert asserts the main reliance in the long run must be on the growth of domestic capital and willingness to broaden the base of home credits.

The report also makes significant reference to the hypothesis assumed by the experts to the effect that the "fiscal and economic unity of Germany would be restored," as a prerequisite for insuring permanent stability of the currency.

These assumptions, in the opinion of Mr. Gilbert, still are valid.

PASTOR HIT BY DIVORCE CASE RULING

Higher Court Overrules Exoneration; Order Decree in Favor of Husband

[EXCLUSIVE DISPATCH]

CHICAGO, June 17.—The Superior Court's exoneration of Rev. Carl D. Case, pastor of the First Baptist Church of Oak Park, in the Leland divorce suit, was overruled today by the unanimous vote of the three judges of the Appellate Court. The court ordered that a decree of divorce be entered in favor of Albert R. Leland, who accuses his wife, Charlotte, of improper relations with Dr. Case. The court could find no good reason for doubting her. Leland's confession that she and the Oak Park pastor had sinned, the judges said.

Scores of Dr. Case's parishioners were in court. The decision visibly shocked them. The Oak Park Church gave Dr. Case a vote of confidence after the Superior Court had exonerated him, and continued him in his charge. None of those in court today would say what effect the decision will have.

The Leland divorce case came up a year ago, when Albert Leland, an Oak Park manufacturer, accused Charlotte, his wife, of infidelity, naming Dr. Case as the offender. The bill did not name the pastor, but he was identified in a confession read in evidence.

After Superior Judge Charles M. Foell had indicated that a divorce would be granted, the pastor intervened, through Frederick A. Brown, an attorney, asking an opportunity to clear his reputation. He denied the husband's charge and characterized Mrs. Leland's confession was a lie.

ROOFLESS PLATES

Guaranteed for 10 Years

My Roofless Plate is the ideal denture and not to be compared with the commonplace, heavy, ordinary plate.

DOES NOT COVER THE ROOF OF THE MOUTH

and makes eating a pleasure. No matter how short or how poorly your teeth have been made, my factory suit of teeth you have had made, MY PLATES ARE A GUARANTEED SUCCESS. Bites right and talk natural. You can eat corn on the cob, chop, whistle or eat nuts all the salt and they never drop.

Roofless plates are made with Anatomized teeth that wear forever.

ROOFLESS PLATES GIVE SATISFACTION. THE PRICE IS REASONABLE.

Plates—as low as $10.00
Crown and Bridge Work—
as low as 5.00
Fillings—as low as 1.00

X-Ray Service—No Slides
Experienced Nurses.
OPEN EVENINGS

DR. P. A. SPARKS

OVER OWL DRUG STORE
At Fifth and Hill Streets
Entrance 508 S. Hill St.
Phone MAin 1944. Los Angeles

REVIEW OBTAINED ON VAN SWERINGEN ORDER

COMMERCE BODY TO CONDUCT HEARING ON RULING MADE IN 1923

[BY A. P. NIGHT WIRE]

WASHINGTON, June 17.—Opponents of the Van Sweringen Nickel Plate merger project were successful today in bringing about a hearing by the Interstate Commerce Commission on its 1923 order giving O. P. and M. J. Van Sweringen and their associates permission to serve as directors of the Chesapeake and Ohio and Hocking Valley systems as well as the Nickel Plate.

Attorneys for the George Cole Scott committee of dissenting minority stockholders in the Chesapeake and Ohio sought the re-opening of the 1923 matter in a petition filed early in the commission's hearings on the merger proposal, and the decision was announced today simultaneously with resumption of these proceedings. Several West Virginia coal mine operators today asserted the unification of the Nickel Plate, Erie, Pere Marquette, Chesapeake and Ohio, Hocking Valley railroads, which the Van Sweringen plan proposes, will benefit shippers and the public.

The Scott petition which resulted in the re-opening of the older phases of the Van Sweringen project declared the interlocking directorate constituted "a fraud upon the stockholders of the Chesapeake and Ohio."

A general denial was entered to the charges by the Van Sweringen directors.

TWENTY-FIVE INJURED IN ELEVATED WRECK

[BY A. P. NIGHT WIRE]

NEW YORK, June 17.—About twenty-five persons were injured tonight when a northbound elevated train crashed into another standing in the Anderson-street station of the Sixth-avenue line near the Tankee Stadium. One car was telescoped and two others badly damaged.

A GUARANTEED $65 and $70 SUIT TO ORDER

$45

. Hackett
elect From

NOTICE

WOMAN SO ILL WASHED DISHES SITTING DOWN

Mrs. Ashcroft's Recovery After Taking Lydia E. Pinkham's Vegetable Compound

Covington, Ky.—"I was so nervous I could hardly do my work. I stood beside the table Compound had helped others so I gave it a trial. I had no strength but I certainly did feel ham's Blood medicine. Then I took Lydia E. Pinkham's Vegetable Compound. I was cold all the time. I was so cold I could hardly sit still so cold I could hardly sit still or the palms of my hands there were drops of sweat. I also took Nature's Remedy Tablets. Nature's Remedy Tablets. You may publish this letter if you gladly answer letters from women who advise my neighbors about these medicines."—Mrs. HARRY ASHCROFT, 1 Beech Avenue, Covington, Ky.

Chicago $86 round trip

daily May 23rd to September 30th return limit October 31st via Santa Fe

Reservations & Tickets 221 So. Broadway Telephone Michigan 8181 Depots 1st & Santa Fe Telephone Main 8244 Los Angeles

Kansas City $72 round trip

daily May 23rd to September 30th return limit October 31st via Santa Fe

Reservations & Tickets

TIMES WANT ADS "First in Newspaper" "Fastest in Growth"

JERITZA IS SENSATION IN LONDON

Soprano's Reception at Covent Garden Recalls Patti's Triumph

[BY CABLE—EXCLUSIVE DISPATCH]

LONDON, June 17.—Mme. Jeritza took London by storm last night. The name Jeritza rang on everyone's lips in the packed historic Covent Garden Operahouse when the famous star made her London debut in "La Tosca" in Italian. When the curtain rose and Mme. Jeritza, statuesque and beautiful, walked on the stage, one of the largest fashionable crushes that ever filled Covent Garden gave her an enthusiastic reception. All London society had rushed up from the Ascot races to town and changed into silks and jewels to greet the renowned soprano.

Habitues recalled the day when Patti caused a similar sensation on the same stage. There were wonderful scenes of enthusiasm after each curtain.

And at the end the vast audience remained clamoring "Jeritza, Jeritza," while she stood blowing kisses and waving adieu before the curtain. Shoals of floral emblems hid the stage in high banks and when she left the theater huge crowds deliriously acclaimed her.

More than 2000 people were refused admission early in the evening in spite of the high prices charged for seats.

ROMANCE OF WAR CLOSES IN TRAGEDY

French Bride Kills Mate and Turns Gun on Self as Police Arrive

[EXCLUSIVE DISPATCH]

CHICAGO, June 17.—She called him "Jeem," and her big American hero when, with overseas cap cocked jauntily he loafed in the shade of her father's farm near Paris as the war drew to a close. She loved him and they married.

And she still loved him last night as he silently packed his clothing preparing, she believed, to leave her for an American girl. So Mrs. James S. Lewis, little French war bride of six years ago, shot her husband dead in their cheap room at 1628 West Adams street.

A few minutes later she warned policemen that if they attempted to drag her from the man she had loved and had slain she'd kill herself.

Lewis had tucked his spare shirts under his arm and moved from bureau to suit case. Three shots roared. The shirts were still tightly clutched after it was all over.

A detective squad arrived and hastened up the stairs. Silhouetted against the lone electric bulb the women stood in the doorway.

"If you come nearer I will kill myself," she warned. They kept on. This time there were two shots, and the romance of the little French peasant and her war hero was ended.

Constantinople Plot Disclosed; Sixty Arrested

[BY CABLE—EXCLUSIVE DISPATCH]

CONSTANTINOPLE, June 17. Sixty persons, including officials, advisers and army officers highly placed under the former Sultan, have been arrested in connection with a monarchist plot.

The Turkish secret police discovered the existence of a monarchist secret committee with headquarters in Constantinople, which expected to overthrow the present republican government and place on the throne former Sultan Machmed Vahid Eddin, who fled from Constantinople aboard a British warship a week before the Kemalists took over the government of the city.

TUCSON'S CHAMBER HITS ENTOMOLOGIST

BARTLETT IS ACCUSED OF STATEMENTS HARMFUL TO COTTON INDUSTRY

[EXCLUSIVE DISPATCH]

TUCSON (Ariz.) June 17.—Trouble concerning State appointive officials has extended to Dr. O. C. Bartlett, State Entomologist, who is accused by the Tucson Chamber of Commerce with having made statements damaging to the cotton industry of Arizona, this that weevil infestation in wild cotton in the hills near Tucson "is known to be plentiful."

Secretary Condren declares that "investigations have proven to the contrary, that infestation in wild cotton, if any, is very slight this season."

Local correction also is made of a statement that California maintains an embargo on Arizona cotton. A letter from A. C. Fleury, supervising quarantine officer, states: "We prohibit seed cotton and cottonseed from Arizona, regardless of the purpose for which it is intended, but we do admit cotton lint, linters, waste and samples and other forms of unmanufactured cotton, provided the importer first makes an application to this department for a permit to import."

CALIFORNIANS GO TO ARIZONA TO MARRY

[EXCLUSIVE DISPATCH]

YUMA (Ariz.) June 17.—Lyell Woods, a Bakersfield business man, and Miss Maude Alice Cohee motored here to be married, this done, they said, to escape their friends. With them came the bride's mother, Mrs. Hazel McConkey. Another California couple united here were Clyde Sharon and Shirlia Oaks, both of Los Angeles. A novelty in weddings was that of William Ballard and Frances Hanners, for it was solemnized by Justice J. H. Smith at the center of the highway bridge across the Colorado River, on the California-Arizona line.

PARAGUAY'S BOX MYSTERY GAINS

Research Adds to Romance About Sealed Coffer

Discrepancies Are Shown in Hidden Jewels Tales

Legation Offer Arouses New Interest in Matter

[BY CABLE—EXCLUSIVE DISPATCH]

BUENOS AIRES, June 17.—The halo of romance surrounding the contents of a mysterious sealed coffor for which the American legation at Asunsion lately offered to deliver to the Paraguayan government has become more pronounced since the researches of investigators reveal discrepancies of the hitherto published versions of the affair.

The recent announcement of proffered restitution stated that the sealed box contained jewels handed over to American Minister Washburn in 1868 by prominent Paraguayan families, who feared confiscation at the hands of the Brazilian and Argentine allies, who were then marching irresistibly toward Asunsion. The box found its way to Rio de Janeiro, where it reposed for many years, and eventually it reached Montevideo, where it is at present deposited in a bank to the order of the American legation.

Investigators point out that the first patrician Paraguayan families did not fear the advance of the allies, whose operations were directed against the notorious Lopez, and not against the Paraguayan people. Second, Mr. Washburn left Paraguay long before the allied advance. Third, there is widespread belief in a legend that Mr. Washburn, before embarking, confided the coffer for safe custody to the Italian Consul who later was assassinated at Buenos Aires, the dagger which pierced his heart also transfixing a card bearing the word "traitor," written in a feminine heart.

The mystery rumors also suggest possibly that the jewels were a part of the immense spoil Lopez wrung from the Paraguayan people when his downfall was a foregone conclusion.

It is also suggested that the jewels may be some of those with which the Irish adventuress, Mme. Lynch, Paraguay's uncrowned queen during the Lopez regime, dazzled Parisian society in the heyday of her fame.

It is noteworthy that Mr. Washburn, who left voluminous writings, does not mention receipt of the jewels, while on the other hand passages in the history of Cal. Thompson, an American, on the Paraguayan war refer to treasure taken by Lopez as he "embarked on a foreign vessel for an unknown destination."

The solution of the mystery attached to the casket may be furnished shortly, when the American Legation hands it over to the Paraguayan government. In the meanwhile speculation is rife with the suggestion that instead of jewels the coffer may be found to contain more gruesome relics of the tyrant's rule.

Discoverer of Gold in State is Paid Tribute

[BY A. P. NIGHT WIRE]

PLACERVILLE (Cal.) June 17. Tribute to the memory of John W. Marshall, discoverer of gold in California, was paid today by the Grand Parlor, Native Daughters of the Golden West, in session here.

Margaret Kelly, Grand Trustee, spoke on the life of Marshall and Mrs. Annie Reed, El Dorado county, in an address lauded Marshall's kindness, and in closing read an original poem dedicated to the pioneer.

Other speakers on the program included Mrs. Jackson Harriette O'Neal, Ursula Parlor No. 1, and Lillian Lane, Ione.

Election of officers and an address by Fletcher Cutler, Grand President of the Native Sons of the Golden West, are the features of tomorrow's program.

Workday Hero Saves Ice Plant at Cost of Self

[EXCLUSIVE DISPATCH]

TUCSON (Ariz.) June 17.—Serious damage to the local plant of the Pacific Fruit Express Company was avoided by the pluck of John Gray, an oiler, who now is in a hospital suffering from ammonia burns of the lungs. When a valve head blew off, Gray ran into the room and stopped the engine, then fell outside the door. About forty tons of ammonia escaped, filling the air for a mile or more to the leeward.

While the plant has had to be shut down till missing parts can be secured from a similar installation at Colton, ice is available for handling the cantaloupe trains that now are streaming past from Imperial Valley.

ARIZONA FACES LOSS ON DAM INVESTMENT

[EXCLUSIVE DISPATCH]

ST. JOHNS (Ariz.) June 17.—Complications in connection with the Lyman Dam, on which the State has spent more than $500,000, have brought here John W. Murphy, Attorney-General; Earl Anderson, an assistant, and Vernon S. Wright, State Treasurer. The State will be compelled to pay off a tax lien of about $10,000 on the property and its canal system, and there is fear that the State's investment of school-land money in the project will be a total loss. Very little water is available from the project at the present time.

MRS. McKENZIE DYING

[EXCLUSIVE DISPATCH]

LOUISVILLE, June 17.—Stricken with paralysis, Mrs. James A. McKenzie, widow of "Quinine Jim" McKenzie of near Hopkinsville, former Congressman and Minister to Peru, is at the point of death at the home of her daughter, Mrs. Lamar Monarch, at Richmond, Ind., where she is visiting.

-where life's worth while
(population 65,000)

-the city of high community ideals

Live in Glendale

SEARCH California, from Siskiyou County on the north to San Diego County on the south, and you'll find no city that combines as many of the Golden State's supreme advantages as Glendale—the fastest growing city in America.

Glendale offers everything — superb climate, healthful elevation, mountain scenery, freedom from dampness and cold ocean fogs.

Medical authorities consider Glendale to be one of the most healthful spots in Southern California.

And Glendale is growing by leaps and bounds, because of its *intrinsic merit.* Glendale has never been boomed, exploited or advertised as have so many other communities—but in spite of this fact, it holds the record for growth of America's cities.

Come to Glendale and *see why.* There are a hundred reasons. You, too, will yield to the irresistible charm of this most unusual of Southern California communities.

-fastest growing city in America

GLENDALE
CHAMBER OF COMMERCE

Send! the folder Glendale in Pictures
Name _____
Address _____

"LOST ARTICLES" INCLUDE INFANT

STREET CAR CUSTODIAN SAYS BABY STRANGEST FIND OF EXPERIENCE

[EXCLUSIVE DISPATCH]

ST. LOUIS, June 17.—"Women lose about five times as many articles as men," according to H. T. Wetherell, who is in charge of the lost article department of the street railway system in St. Louis. "They leave money, hats, wrist watches, necklaces, rings and various packages when they arise from their seats. Sometimes there is an identification mark but in most cases none.

Wetherell has many compartments filled with all sorts of oddities. Looking at his key collection, one wonders how many persons had to climb through a transom, or telephone for a key expert to admit them to their homes. There are suit cases, hammers, hatchets, spare parts for autos and enough odds and ends to start a variety store.

"What is the oddest lost article ever turned in?" Wetherell was asked.

"Well," he mused, "I guess you won't find any to beat the baby that was left in a basket on a Wellston car. Just a plain case of desertion. The parents never did show up and it was taken to an orphanage."

OHIO BANKER DEAD

[EXCLUSIVE DISPATCH]

AKRON, June 17. — Aaron W. Burnett, 49 years of age, president of the Bankers' Guarantee Title and Trust Company, and widely known Akron citizen, died at the home of his father, Edward M. Burnett, in Union, N. J. Mr. Burnett had been suffering for the last two years from Bright's disease.

HALF MILLION GIFT TO VASSAR COLLEGE

[EXCLUSIVE DISPATCH]

POUGHKEEPSIE (N. Y.) June 17.—A gift of $550,000 to Vassar College by Mrs. John Wood Blodgett of Grand Rapids, Mich., to be used in the construction of a building on the college campus for the purpose of housing the new division of euthenic's has been announced by President MacCracken. This is the largest single gift to Vassar since the founding of the college sixty-four years ago. $500,000 is to be used for construction of the building and $50,000 for its perpetual endowment.

SAWMILL DESTROYED

[EXCLUSIVE DISPATCH]

DETROIT, June 17.—In a heavy downpour of rain the sawmill of the Central Lath and Lumber Company at Koss, Menominee county, was destroyed by fire when it was struck by lightning. Despite the deluge of rain the mill is declared to have been entirely consumed. The loss is about $15,000, partially covered by insurance.

COLONIZING OF SOVIET ARMENIA DISCUSSED

[BY CABLE AND ASSOCIATED PRESS]

TIFLIS (Russia) June 17.—The League of Nations International Commission of Inquiry, headed by Dr. Fridtjof Nansen, is conferring with trans-Caucasian government officials and representatives of the American Near East Relief concerning the colonization in soviet Armenia of Armenian refugees now in Greece. After his labors here Dr. Nansen plans to confer in Moscow with soviet government officials concerning his proposed airship flight to the polar regions.

PRICE STABILIZING BY LEAGUE ADVOCATED

[BY A. P. NIGHT WIRE]

OTTAWA, June 17.—Suggestion that Canada recommend to the League of Nations concerted action by its members to stabilize price levels through control of currency, was made in a report filed today by the banking and commerce committee of the House of Commons.

GAS FATAL TO TRIO

[BY A. P. NIGHT WIRE]

RICHMOND (Va.) June 17.—Three men were killed and two others were overcome by gas here today while engaged in constructing a sewer. Two of the dead lost their lives while trying to save their companion. The two injured were overcome in trying to aid the others.

FINANCIAL

UNITED OIL

Yesterday attained the highest market price in its history, emphasizing the growing importance of this Company in the production and distribution of petroleum products.

As members of the Los Angeles Stock Exchange we are prepared to handle orders in this and other securities.

Howard G. Rath Company
Established 1910
INVESTMENT SECURITIES
Members L. A. Stock Exchange
Sth Pacific National Bldg. Los Angeles
Tel. TRinity 0468

6.50% Yield
on
Genl. Mtg. 6½s
of
West Coast Theatres, Inc.

A DIRECT OBLIGATION AND GENERAL MORTGAGE ON ALL THE PROPERTIES OF THIS GREAT COMPANY, WHICH OPERATES THE LARGEST CHAIN OF PHOTOPLAY THEATRES IN CALIFORNIA.

A Sound, Well-Established Business—Substantial Earnings—Strong Sinking Fund.

Price 100

Send for Circular.

Banks, Huntley & Co.
Members Los Angeles Stock Exchange
1212 STOCK EXCHANGE BLDG
Phone MEtropolitan 4300

Bonds — **Municipals**

OUR current offerings include a well diversified list of high-grade California municipal bonds.

Inquiry is invited.

First Securities Company
IDENTICAL IN OWNERSHIP WITH THE FIRST NATIONAL BANK OF LOS ANGELES
PACIFIC-SOUTHWEST TRUST & SAVINGS BANK
ORDERS MAY BE PLACED AT ANY OFFICE OF THESE BANKS
Trust and Savings Building - Los Angeles
Telephone VAndike 2361

TAX EXEMPT
MERCED IRRIGATION DISTRICT
6% Bonds
Yielding 5½%
Send for data.
Stevens, Poor & Sterling
610 Van Nuys Bldg.
TRinity 7861
USE COUPON
Name .....
Address .....

A. M. Clifford
Investment Counselor and Financial Analyst
Advises with Clients from a disinterested position, upon all matters pertaining to Bond or Stock Investments.
"No Securities to Sell"
Stock Exchange Building Los Angeles

FOR suggestions as to SOUND INVESTMENTS
BOND DEPARTMENT
Bank of Italy
CALIFORNIA

G. BRASHEARS & CO.
BONDS
501 Security Bldg.
TRinity 5091

The PRE-VIEW
Every Wednesday with LOS ANGELES TIMES

SALE OF PHONE COMPANY MADE

Control of Redondo Beach Concern Transferred

Bain and Mott Group Plan Better Service

Two Units Serve Large Area in Bay District

Interests identified with the Santa Monica Bay Home Telephone Company yesterday completed the purchase of the Redondo Home Telephone Company, which serves the cities of Redondo Beach, Hermosa Beach and Manhattan Beach. The announcement was made by Ferdinand R. Bain, president of the Southern Counties Gas Company, who becomes president of the Redondo Home Telephone Company.

Under the new management, the Redondo company will begin an immediate improvement program designed to place telephone service in the district served on a more efficient basis. Charles F. Mason, general manager of the Santa Monica Bay Home Telephone, has been elected to a similar capacity with the Redondo company, and will be in active charge of operations.

As the result of the transaction, the telephone business throughout the greater Santa Monica Bay district comes under the control of the same group. The Santa Monica Bay Home Telephone Company is headed by John G. Mott as president; Willis G. Hunt, vice-president; Richard H. Lacey, secretary; Dean Mason, treasurer, and Charles F. Mason, general manager. J. A. Jevne also is one of the directors.

The Santa Monica Bay company serves the cities of Santa Monica, Ocean Park, Westgate, Venice, Playa Del Rey, Sawtelle and Bel Air, having a total population of approximately 50,000. The alliance of the two companies substantially increases the population served under the same management.

Franchises owned by the Santa Monica company include Santa Monica, fifty years; Venice, fifty years, and Los Angeles county, thirty years.

Instruments in service operated by the Santa Monica Bay Home Telephone Company increased from 8491 at the end of 1922, to approximately 8826 at the end of 1924.

Early in 1924, it was announced that a syndicate headed by John R. Mott and J. A. Jevne had obtained control of the Santa Monica company, the same group, it is understood, that acquired the Redondo Home Telephone Company.

In 1923, the Santa Monica Bay Home Telephone recapitalized by retiring the preferred and common stocks and setting up a new capital structure, consisting of $1,000,000 authorized preferred and $1,000,000 authorized common stocks.

TRADE ATTACHES OF AMERICA WILL MEET

[BY A. P. NIGHT WIRE]

SEATTLE (Wash.) June 17.—United States commercial attaches from posts in widely separated parts of the world have been summoned to Seattle to represent the Department of Commerce at the foreign trade convention here the 24th to 26th inst., it was announced here today.

The speakers include Alexander V. Dye, Mexico City; Julean Arnold, Peking; Frank Rhea, Tokio; Charles F. Herring, Berlin; Charles B. Spofford, Bombay, and Lynn W. Meekins, Ottawa.

John Mathews, Jr., assistant director of the Bureau of Foreign and Domestic Commerce, from Washington, D. C.; Frank R. Eldridge, chief of the Far Eastern division; Arthur S. Hillyer, chief of the Commercial Intelligence Division, and Edward T. Pickard, chief of the Textile Division, are other speakers.

SEERS VISUALIZE FUTURE

Electric Industry Awards Prizes for Forecasts of Ten-Year Development; Vision an Asset

BY EARLE E. CROWE

Big business apparently is willing to pay any price for vision and imagination, as the Bonbright award yesterday in San Francisco testifies. Those who have the technical ability or the instinct to forecast the future with a fair degree of accuracy can reap their own reward in the stock market, and similarly, there is a reward for those who successfully chart the course of industry.

Business executives are concerned over the possibility of improvements revolutionizing specific industries, making huge investments valueless overnight or demanding colossal expenditures in totally unexpected directions. Apprehensive that these transitions may find them unprepared, it is not surprising that so much time is spent in attempting to peer around the corner.

UTILITY PATH CHARTED

The purpose of the Bonbright prize award was to forecast the development of the electric industry for the ten-year period, 1920 to 1930. Essays were invited from contestants in all parts of the world, and yesterday the prizes were awarded to the winners. In 1930 another prize will be awarded to that contestant whose forecasts of future developments will have been proved the most accurate. This prize will be paid by the American Superpower Corporation.

Something of an idea concerning the things business executives want to know of the future is obtained from the stipulations laid down in the contest. The rules provided that the articles submitted should comprehend the development of the industry in all its phases, and especially should treat of engineering accomplishments, public relations, finance markets, transmission and distribution of electricity, its utilization and its effect on the industrial and social structure of the nation.

It is interesting to know the types of men to whom the first two prizes were awarded. The best essay was written by a 22-year-old Canadian, a recent graduate of McGill University, with first-class honors in economics, political science and French. To a man of distinctly opposite inclination and training the second prize was given. He is a civil-engineering graduate, slightly over 40 years of age, and is the statistical editor of the Electrical World.

GRADUATES ENCOURAGED

One is a man of facts and figures, a skilled technician, while the other is endowed with the courage of youth, the freshness of mind to look ahead on business without the blinders of conventionality.

Lately many bits of advice to college graduates have appeared in print, but very few struck the note of encouragement sounded by the Western Electric Company. In its advertisement addressed to the graduates and printed in the college newspapers throughout the country, the Western Electric expresses the sentiment so well illustrated in the achievement of the first-prize winner in the Bonbright contest.

The message is addressed "To the Marco Polos of 1925," and conveys the thought that there still are countless adventures awaiting the daring in business and industry. Here is part of the message:

"There's high adventure in the lanes of business. Hidden riches underfoot. The very hugeness of modern business demands bigger vision than ever before. Thinking must be on a scale so large and unfettered by precedent as to try any man's mental equipment. Here's where college graduates have proven their mettle. Here's where they have justified their training. And here they may indulge in their fancy for exploring new fields."

LOWER COSTS SEEN

Some of the predictions of the contestants are important to the industry if they materialize. Most of the writers agreed that the cost of electricity would continue to decrease, one of them specifically estimating that the 1930 rates would be 9 per cent under those of 1926. Another general agreement was that municipal ownership of electric power plants was on the wane.

Marked growth in the percentage of the industry controlled through holding companies was freely predicted, one paper stating that by 1930, 95 per cent of the country's generated capacity would be controlled by holding companies. Domestic refrigeration by electrification was forecast on a large scale, several papers emphasizing this trend particularly.

Some difference of opinion developed on the subject of farm electrification. Two of the leading six contestants stated there would be a striking increase, while two others conceded a substantial increase and another held that farm electrification would play no great part. Financing by customer ownership was predicted to play an increasing part of importance.

On estimates of financial condition as of January 1, 1930, the first six papers showed a range in estimates of capital invested from $9,450,000,000 to $12,000,000,000. Four of the six papers estimated that $10,000,000,000 would approximate the actual sum.

London Daily Radio

BY ARTHUR W. KIDDY

[BY WIRELESS—EXCLUSIVE DISPATCH]
[Evening Post Foreign Service, copyright, 1925, New York Evening Post, Inc.]

LONDON, June 17.—Financial markets closed with an irregular trend today. Gilt-edged stocks were worried to some extent by expectations of new issues. One of these is for £3,000,000 and may be floated before the end of the week. It is to have a government guarantee.

There was slightly less anxiety over the situation in China and some stocks recovered, but uneasiness was expressed in the renewed weakness of French francs and lire. It is hoped, however, that the lira will improve after the turn of the month.

Oils were dull and rubbers were affected by profit-taking. Courtaulds continued to boom, while iron shares were depressed further; gold shipments are going to India and I understand there is some demand in India for direct shipments of gold from South Africa.

Another dererrent is unemployment in Great Britain, the large figures becoming more. An important factor because of the tendency in many quarters to fasten blame on the sound money policy rather than on the true cause, the unsound industrial organization and the abnormal and uneconomic union wage scales.

Oil shares were weak as were Chinese issues.

Gilt-edged stocks continued to be affected by the forced liquidation arising from the undigested stocks in underwriters' hands. The rate for francs was somewhat better.

Allard d' Heur, Widely Known Oil Man, Dead

[BY A. P. NIGHT WIRE]

SAN FRANCISCO, June 17.—Allard d'Heur, 66 years of age, president of the Associated Pipe Line Company and vice-president of the Pacific Oil Company, died here today after an illness of more than a year. He was one of the most widely known oil man in the West.

Mr. d'Heur built the pipe line of the Associated Oil Company from the San Joaquin Valley oil fields to Port Costa.

UNION OIL LAUNCHES 'REDLINE'

Tanker to be Placed in Use on Sacramento and San Joaquin Rivers

The trial trip of the new Union Oil Company of California river tanker "Redline" was taken yesterday in San Francisco Bay, according to information given out by officials of the company here.

Prominent heads of the transportation department attended the first water journey of the new vessel, including William Groundwater, manager of transportation, Capt. Edward Bugge, marine superintendent, A. O. Pegg, superintending engineer and J. D. Rearden, traffic manager. Officials of the Moore Shipbuilding Company, at the Oakland yards of which the tanker was built, also took part in the initial voyage.

The "Redline," while a comparatively small vessel, is of the latest design and will be the most modern thoroughly equipped river tanker in service on the Sacramento and San Joaquin rivers and their tributaries. It is a shallow draft, twin screw vessel, specially constructed for use in the river territory of Central California. It has a draft of 5'6" when fully loaded; a capacity of 150,000 gallons, in addition to fifteen tons of package goods, and a speed of nine knots. It is 175 feet long. There are practically no places along the Sacramento and San Joaquin rivers where the "Redline" cannot make a delivery, and it is expected to prove a material aid in filling the gasoline and oil requirements of this region. The motor equipment consists of two 165-horsepower, four-cylinder, four-cycle Diesel engines.

In the construction of the "Redline" safety of the crew has been carefully provided for. Living and navigating quarters are amidships and are raised seven and a half feet from the deck in order to give a clear air space. This accomplishes the double purpose of preventing the living quarters from becoming contaminated with any escaping gases while loading or discharging cargo, and also provides ample room for drum goods. The captain's and crew's quarters are large and well ventilated. Two sixteen and-a-half-foot life boards are carried.

Sound Investment to Yield about 8%

DODGE BROTHERS, INC.
(Motor Cars)
7% Preference Stock

In consideration of the quality of the product and the public confidence it enjoys; the perfection and self-perpetuating character of the great organization behind it; their unequaled command over sources of supplies; the great world-wide dealer organization that has been built up after many years of careful work and strong earning power demonstrated over a substantial period of time, we believe this 7% Preference stock (even after a rise in the market of about 6 points) still represents an unusually attractive investment opportunity.

Current Earnings (based on actual operations) are estimated at the rate of over 3 times dividend charges.

We Can Fill Your Order for This Stock at the Market—To Yield about 8.50%

HUNTER, DULIN & Co.
GOVERNMENT, MUNICIPAL AND CORPORATION BONDS
NINTH FLOOR, 639 SOUTH SPRING STREET Phone Main 8301
LOS ANGELES
Private Wire Service to All Markets

FIRST MORTGAGES - BONDS - INSURANCE
Investments Suitable for Banks, Trust Funds and Individuals
Established 1909
The JOHN M. C. MARBLE COMPANY
Capital Paid In - - - $100,000.00
Second Floor Stock Exchange Bldg., Los Angeles, California

Merrill, Lynch & Company
MEMBERS NEW YORK, CHICAGO, DETROIT, CLEVELAND STOCK EXCHANGES
421-429 I. N. VAN NUYS BLDG. PHONE TRinity 0611.

WM. R. STAATS CO. TRinity 8861 **BONDS**
640 So. Spring St. Los Angeles Orders executed in Listed Securities
SAN FRANCISCO SAN DIEGO PASADENA

New Issue

$2,000,000

Iowa Power and Light Company
First Mortgage Gold Bonds Series "A" 6%

Dated May 1, 1925 Due May 1, 1950

Redeemable in whole or in part on sixty days' notice on any interest date up to and including November 1, 1927, at 105 and accrued interest, with successive reductions in redemption price on each May 1 thereafter of one-half of one per cent. Semi-annual interest May 1 and November 1, payable in Chicago or New York. $1,000, and $500 coupon bonds with privilege of registration as to principal only and interchangeable with respect to denominations. Harris Trust and Savings Bank, Chicago, Trustee, and M. H. MacLean, Co-Trustee.

California Personal Property Tax Refund

The Company agrees to pay interest without deduction for any normal Federal income tax not exceeding 2% which the Company or Trustee may be required or permitted to pay at the source, and to reimburse the holders of these bonds if requested within sixty days after payment, for the Connecticut and Pennsylvania four mills and the District of Columbia five mill taxes, and for the California personal property tax not exceeding four mills per annum, and for the Maryland Securities tax not exceeding four and one-half mills per $1.00 per annum, and for the Massachusetts income tax on the interest not exceeding 6% of such interest per annum.

From official sources we summarize as follows:

Property

The Iowa Power and Light Company is controlled through the ownership of its common stock by the Des Moines Electric Light Company, which is a subsidiary of the Illinois Power and Light Corporation. The Company is constructing on the Des Moines River, just southeast of the city of Des Moines, a modern steam electric generating station and transmission lines connecting the new plant with the distribution systems of Des Moines Electric Light Company, in the city of Des Moines, and with its transmission lines running to Oskaloosa and other communities. The first unit to be completed in the Des Moines plant will be of 25,000 K. V. A. capacity, and the second of 35,300 K. V. A. capacity with power house designed for both units and water supply facilities for an ultimate installation of 166,200 K. V. A.

Business

The Iowa Power and Light Company property has been leased to the Des Moines Electric Light Company for a period of fifty years. The terms of this lease provide for a fixed annual rental equal to 12% of the cost of the plant and new transmission lines, which rental will constitute an operating charge of the Des Moines Electric Light Company. The rental is subject to readjustment after thirty years, under conservative restrictions. The cost of the first generating unit including power house for both units and entire water supply facilities is estimated to be $4,000,000. On the basis of the cost of the first unit, the estimated annual rental to be paid under this lease amounts to $480,000, or over three times the annual interest requirements on the maximum amount of bonds issuable against the unit. Surplus earnings of the Iowa Power and Light Company after preferred dividends will be available for the payment of dividends upon the common stock held by the Des Moines Electric Light Company.

Earnings

The combined gross earnings for the year 1924 of the Des Moines Electric Light Company properties were $1,857,016; net earnings (after operating expenses, maintenance and local taxes) were $1,363,369. Substantial economies in operation, resulting from the use of the new plant, with the latest improved types of equipment, will save the Des Moines Electric Light Company a considerable part of the rentals which it is to pay, and make available additional energy for sale to the growing territory served.

Security

In the opinion of counsel, these bonds are secured by a first mortgage on the new Des Moines power station and its transmission lines, and will be a first mortgage on property hereafter acquired, subject to underlying bonds, if any. The cost of the first generating unit of 25,000 K. V. A. capacity including power house designed for both units, water supply facilities and transmission lines when completed is estimated to be $4,000,000. The amount of the First Mortgage bonds issuable against this original unit is limited to $2,600,000 par value. The Illinois Power and Light Corporation has agreed to provide as needed all funds (not supplied by the Iowa Power and Light Company) necessary for the completion of the above mentioned plant and transmission lines, and agrees to pay interest on the bonds during the construction period.

These bonds are offered for delivery when, as and if issued and received by us, subject to approval of counsel. Temporary bonds of the Company will be ready for delivery on or about June 22, 1925.

We recommend these bonds for investment

Price 101 and interest, to yield about 5.93%

E. H. Rollins & Sons
Founded 1876

Harris Trust and Savings Bank — **Halsey, Stuart & Co.** Incorporated
Organized as N. W. Harris & Co., 1882. Incorporated 1907.

Spencer Trask & Co. — **Marshal Field, Glore, Ward & Co.**

The information and statistics contained in this circular have been obtained from sources that we deem reliable and although not guaranteed are accepted by us as accurate. All bonds offered subject to prior sale and change in price without notice.

BUSINESS TODAY

Wheat Since Government's Bullish Report Week Ago, Has Declined Sharply; Curious Circumstances Results from Offsetting Bearish News.

BY PAUL WILLARD GARRETT

[EXCLUSIVE DISPATCH]
[Copyright, 1925, New York Evening Post, Inc.]

NEW YORK, June 17.—Sensational moves in the speculative favorites of the stock market since election have given the country another opportunity to talk about Wall street, but where on the New York Stock Exchange do we find anything like the gyrations that have been witnessed recently in the commodities market.

The reference is not to rubber which has pretty well held its spectacular gains, but to no less important a commodity than wheat. Roughly a year ago we had $1 wheat. The advance that set in last fall carried the price to a new at $2.05 7-8 by late January, 1925. Partly through the influence of the great bear raid, of which Jesse Livermore now reveals some surprising manipulations, the price was driven down to a low of $1.36¼ per bushel by early April. Then in a rebound the commodity actually got back almost half of what it had lost in price during the downward selling. These moves were not based upon changing crop conditions altogether but upon speculative activities of the large operators.

WEEK'S WHEAT NEWS

Knowing these things the public had hoped for a certain degree of stabilization in prices as a result of the forthcoming government estimates.

These estimates were published a week ago. They were extremely bullish; that is, the shortest crop in fourteen years was predicted which many people naturally took as a sign of firm prices for wheat. But wheat prices the next day broke. Since the government made its report prices have fallen nearly 20 cents per bushel. Yesterday the quotation even fell below the $1.50 mark. Why?

It so happened that on the very next day our crop news came out an offsetting report was published of an excellent crop in Canada. The prospect is that our neighbor across the border will produce 80,000,000 to 100,000,000 bushels more than a year ago. That would be an increase in excess of 30 per cent.

Then came from Europe on the following day news of the improvement in Russia which in turn was followed by reports of good crops in Poland and Germany.

Meanwhile rains have improved the outlook for our own spring wheat although the condition of the winter wheat remains about the same.

While the condition of our own crop thus has not greatly changed since publication of the government's bullish report of a week ago, the world outlook has been changed materially by the news from Canada which is a large export country and in Europe where imports are determined in part by production. Altogether we can scarcely expect anything like a stabilization from a market in wheat until July or August when more will be known about our own crop conditions and more too about the world situation.

BAD CHECKS

The following bulletin on bad-check writing was issued yesterday by the forgery detail of the Los Angeles Police Department detective bureau:

Persons having rooms or apartments for rent are warned to accept no checks from the following described Mexicans, who have victimized a number of Los Angeles merchants and property owners recently through the issuance of worthless checks:

Chris Cordova, Mexican, 25 years of age, 5 feet, 9 inches tall, weight 160 pounds, medium complexion. States that he is a dancer.

Bertha Cordova, alias Bertha Babenek, said to be the wife of Chris Cordova. Is also a Mexican, black hair, slender build, 5 feet tall, weight 105 pounds, age 22 years, dark eyes, dark complexion. When last seen wore red dress.

Various fictitious names have been used in the issuance of worthless checks by this couple. On one occasion they are said to have signed the name J. M. Iconberg. The names of J. C. Brown, J. C. Miller and B. Cordova have also been used.

MARKET INDEX

The following index will be found convenient for quickly locating market information in this issue of The Times:

	Page
Bond quotations	11
Business news	10
Building permits	14
Citrus fruits	12
California dried fruits	13
Cotton	14
Eggs, poultry (butter and eggs)	14
Foreign exchange (money)	12
Grains	12
Hide market	12
Live stock	12
Metal market	11
Money, exchange	12
Produce, Los Angeles	13
London Radio	10
STOCKS	
Los Angeles Exchange	12
Boston copper	11
Chicago	11
New York	13
New York oils	11
New York (curb)	11
Stocks and Bonds in San Francisco	12
Bay City Mines	12
Salt Lake	11

COMMERCE

...Yield about 8½ %
...ERS, INC.
...Stock
...e product and the public ...and self-perpetuating char... ...d it; their unequaled com... ...reat world-wide dealer or... ...fter many years of careful ...monstrated over a substan... ...% Preference stock (even ... points) still represents an ...rtunity.
...tions) are estimated at the ...land charges.
...r for This Stock ...ld about 8.50%
...LIN & Co.
CORPORATION BONDS
...REET PHONE MAIN 6601

A·A·HOUSMAN & COMPANY
515 West Sixth Street
Telephone TRinity 7691
New York Stock Exchange and other leading Exchanges
Private Wires

MAN with wide knowledge of ... tions, institutions and laws of ... ish-America, acquired in ... service of big oil company, ... connection with company having ... terests in South America or ... Address G. Box 261, TIMES ...

...ompany
..."A" 6%
Due May 1, 1955
...and including November 1, 1945, ... May 1 thereafter of one-half of one ... York. $1,000, and $500 coupon bonds ...ct to denominations. Harris Trust ...
...Income Tax not exceeding 2% which ...reimburse the holders of these bonds ... four mills and the District of Colum... mills per annum, and for the Mary... for the Massachusetts Income Tax
...ts common stock by the Des Moines ...oration. The Company is constructing ...n electric generating station and trans... Electric Light Company, in the city ...munities. The first unit to be com...nd of 35,300 K. V. A. capacity, ...installation of 166,200 K. V. A.
...Moines Electric Light Company for a ... to 12% of the cost of the plant and ...Moines Electric Light Company. The ...he cost of the first generating unit, in... $4,000,000. On the basis of the ...to $480,000, or over three times the ... Surplus earnings of the Iowa Power ...dividends upon the common stock held
...t Company properties were $3,021,... ...,363,369. Substantial economies in ...equipment, will save the Des Moines ...ke available additional energy for sale
...w Des Moines power station and the ...t to underlying bonds, if any. The ...designed for both units, water supply ...e amount of the First Mortgage bonds ...wer and Light Corporation has agreed ...any) necessary for the completion of ...onds during the construction period.
...approval of counsel. Temporary bonds of ...
...nt
...out 5.93%
...lsey, Stuart & Co. Incorporated
...Glore, Ward & Co.
...deem reliable and although not guaranteed ...ge in price without notice.

WORRY-PROOF

...recent issue of $100,000 Anaheim Elks Association Building 6½% First Mortgage Bonds definitely comes under this classification.

...: A direct and secured obligation of The Anaheim Elks Association, with approximately 1000 members. High credit rating is enjoyed by the Elks Lodge throughout the country.

Security: $200,000 or two for one security in addition to the moral integrity back of this loan. A fee ... on ground and building near center of business ...

Income: A stable annual income provides for all charges. Gross is $29,000 while net is $17,000 or more than two and one-half times maximum charges.

Price: 100 yielding 6.50% and free from California Personal Property Tax.

...and offer the unsold balance, maturities from ... to 1940 available for selection.

ESTABLISHED 1891
CARSTENS & EARLES
INCORPORATED
... TITLE INSURANCE BUILDING, LOS ANGELES
... SAN DIEGO SPOKANE SAN FRANCISCO

THE element of "Had I known that before" can never enter into successful operation of any business. The personnel of Los Angeles Income Properties is so selected as to assure adequate knowledge of every phase entering into a transaction. Past records attest the soundness of this policy.

Los Angeles Income Properties Inc.
Third Floor Pacific Finance Bldg.
Telephone Faber 0440
OWNERS—BUILDERS—MANAGERS
"We are proving our faith in Los Angeles"

Neptune Meter Company
(NEW YORK CITY)
6% Serial Gold Notes
Due December 1925 to June 1933
The company is the largest manufacturer of water meters in the United States. Has been in successful operation since 1892. Net current assets, as of April 30, 1925, amounted to $3,611,685.20, or in excess of 100% of this issue. Earnings for past three years have averaged 6.6 times the interest requirements of this issue.
Price to yield 4¼% to 6¼%
Descriptive Circular on Request
Geo. H. Burr, Conrad & Broom
INCORPORATED
... SOUTH SPRING ST.—LOS ANGELES, CALIF.
SAN FRANCISCO SEATTLE

BOND QUOTATIONS

[illegible]

MARKET FLASHES

[BY A. P. NIGHT WIRE]

NEW YORK, June 17.—Stocks strong; Pierce-Arrow prior preferred jumps 21 points.

Bonds firm; oil and local traction issues higher.

Foreign exchanges easy; Italian lire drops to new 1925 low.

Cotton lower; southern selling.

Sugar steady; European buying.

Coffee higher; steadier Brazilian market.

CHICAGO, June 17.—Wheat strong; unfavorable Red River Valley crop reports.

Corn higher; decreasing receipts.

Cattle higher; shipping demand broader.

Hogs steady.

NEW YORK CURB

Prices Irregular

[BY A. P. NIGHT WIRE]

NEW YORK, June 17.—Considerable irregularity in price movements developed in today's curb market but major activity was again on the up side. Trading showed a contraction in volume, particularly among the public utility issues.

Oils yielded to profit-taking sales despite the publication of favorable trade statistics. Vacuum, Ohio Oil, International Petroleum, and South Penn sagged 1 to 2 points, losses in the other active issues being held to fractions.

In the industrial list, America Rayon Products continued its remarkable advance by touching a new record high at 44 or double the offering price of a few weeks ago.

The brisk demand for United Light and Power, which was run up over 4 points to 83¾, was the outstanding feature of the public utility group. Lehigh Power Securities fell back 2¾ points and losses of a point or more were recorded by Electric Bond and Share and a few other issues.

Chief speculative interest in the mining division centered in Kay Copper, which was active around its recent high.

Following are the closing quotations on the New York Curb Market, furnished by Logan & Bryan, members of the New York Stock Exchange, 630 South Spring street:

[illegible]

Total sales of bonds yesterday were $11,480,000, compared with $12,805,000 previous day and $13,695,000 a year ago.

CHICAGO STOCKS

Following are the closing quotations on the Chicago Stock Exchange, furnished by Logan & Bryan, members of the Chicago Stock Exchange, 630 South Spring street:

[illegible]

BANK NOTES, COINS

Current buying rates, corrected daily by the Foreign Department of the Bank of Italy. (Rates quoted per 100 units.)

Country—	Notes	Gold	Silver
Australia	480.00	480.00	390.00
Belgium	4.20	18.00	7.00
Canada	99.60	18.00	92.00
Denmark	18.20	20.50	18.00
England	481.00	482.00	400.00
Holland	39.10	39.25	39.00
Germany	....	22.50	9.00
Greece (new)	1.85	18.00	7.50
France	4.60	18.00	7.00
Italy	3.50	18.00	7.00
Japan	40.00	48.50	32.00
Norway	16.20	25.00	18.00
Spain	14.15	18.00	10.00
Sweden	26.10	26.50	18.00
Switzerland	18.85	18.00	7.00

METAL MARKETS

[EXCLUSIVE DISPATCH]

NEW YORK, June 17.—Copper, firm; electrolytic spot and futures, 13⅝@13¾.

Tin, irregular. Spot, 56.12; futures, 56.75.

Iron steady and unchanged.

Lead steady. Spot, 8.25@8.40.

Zinc, easy. East St. Louis spot and futures, 7.05.

Antimony, spot, 18.50@18.62.

STANDARD OILS

[Furnished by A. A. Housman & Co., 515 West Sixth street.]

	Bid.	Asked.		Bid.	Asked.
Ang.-Am. Oil	22⅝	22⅞	Prairie Oil	61½	62
Borne S.	205	220	Prairie P.	125	125½
Buckeye	61	62	Solar Refg.	230	232
Chesebrough Mfg.	59	61½	S. Pipe	80	81
Continental	11½	13	S. P. Oil	160	171
Crescent	29¾	29⅞	S. W. P. Oil	85	87
Cum'land	142	145	Atl. Lobos	3	3½
Eureka	75	77	S. Oil Ind.	67	67¼
Galena Signal com.	33½	35	S. Oil Kan.	38½	38¾
Old pfd.	107	114	S. Oil Ky.	124½	125½
New pfd.	101½	102	S. Oil N. Y.	46¾	46⅞
Ill. Pipe	136	138	S. Oil Ohio	355	357
Ind. Pipe	72	74	Do. pfd.	120	121
Nat. Tran.	22	22½	Swan & F.	15	17
N. Y. Tran.	58	60	Imperial Oil	33¾	33⅞
N. Pipe	79	80	Gulf Oil	76⅞	77¼
Ohio Oil	71	71¼	Vacuum	89⅞	90¼
Int. Pete.	26¼	26⅜	Washington	30	33
Penn. Mex.	27	29½	S. Oil Neb.	251	254
			Humble	69⅛	70

SALT LAKE MINES

[EXCLUSIVE DISPATCH]

SALT LAKE, June 17.—Closing quotations:

	Close.		Close.
Alta Mich.	.15	Miller Hill	.01
Bullion	.02	Michigan Utah	.07
Big Hill	.06	New Quincy	.02½
Big Cot. Coal.	.02	North Standard	.08½
Central Eureka	.01	Opohongo	.09¾
Cedar Talisman	.30½	Ohio Copper	.80
Columbus Rexall	.10½	Park City Mines	5.50
Crown Point	.10½	Plutus	.35
Cardiff	1.40	Prince Con.	.35
Daly	1.50	Price Mining	.00½
Dragon	.07½	Rico Arg.	.07
Emma Silver	.00½	Rico Wall	.00½
Eureka Mines	.01½	South Standard	.14
E. Crown Point	.03	S. K. Coal	5.00
E. Tin. Coal	.03½	S. K. Con.	.72
E. Tin. Con.	.14	Silver Shield	.15
Gold Chain	.08	S. Iron Blossom	.02
Howell	.03½	Tar Baby	.00½
Indian Queen	.00½	Tintic Standard	10.50
Iron King	.03	Utah Con.	.02
Keystone	.04	West Toledo	.01½
Lehi Tin.	.02½	Zuma	.08

LIBERTY BONDS

(Quotations in dollars and thirty-seconds, furnished by Bond Department, Bank of Italy.)

LOS ANGELES

	Bid.	Asked.
First 3½s	100-30	101-5
First 4¼s	102-17	102-23
Second 4¼s	101-11	101-14
Third 4¼s	101-26	102
Fourth 4¼s	102-25	102-31
Treasury 4¼s	107-4	107-10
Treasury 4s	103 5	103-11

SAN FRANCISCO

	Bid.	Asked.
First 3½s	100-31	101-3
First 4¼s	102-18	102-23
Second 4¼s	101-12	101-16
Third 4¼s	101-27	101-31
Fourth 4¼s	102-26	102-30
Treasury 4¼s	107-3	107-9
Treasury 4¼s	103-6	103-10

SUGAR ADVANCES

[BY A. P. NIGHT WIRE]

SAN FRANCISCO, June 17.—Refined sugar to wholesalers will be advanced 10 cents a hundred pounds, tomorrow morning. The price of cane base will be 6.00 and the beet best base, 5.80.

Only one-half the surtaxes in Italy on incomes of $2000 or more will be collected this year.

A Sound Preferred Stock Yielding 7.35%

ADEQUATE and dependable earnings are a prime requisite of the sound Preferred Stock issue.

For 1924 consolidated net earnings, after depreciation and all taxes, applicable to dividends on NATIONAL ELECTRIC POWER COMPANY 7% Cumulative Preferred Stock, were over 5.93 times the annual requirements.

The Company through operating subsidiaries furnishes electric light and power to 123 prosperous communities with a total estimated population of 310,000 in South Dakota, Nebraska, and Maine, including the City of Portland.

The widely diversified character of the territory served assures a stable income regardless of fluctuating local conditions.

We are offering this attractive issue, priced at 95 and accrued dividend, to yield over 7.35%. We believe few investments available today offer a similar income with equal safety. May we mail you more detailed information?

Call, Phone VAndike 2201, or Write

HOWARD N. MARTIN & CO.
INVESTMENT SECURITIES
420 STOCK EXCHANGE BLDG. LOS ANGELES, CALIFORNIA TELEPHONE VAndike 2201

Directors Wanted

Eighteen local bankers and business men desire seven more high-class men to join them in local investment company. Exceptional. Only successful men of good reputation need answer. Address

DF, BOX 279, TIMES OFFICE

ROY C. SEELEY MORTGAGE CO.
FIRST MORTGAGE LOANS ON RESIDENTIAL PROPERTIES PAYABLE IN EASY MONTHLY INSTALLMENTS
865 PACIFIC ELECTRIC BLDG.
LOS ANGELES MAin 0813

FRICK, MARTIN & COMPANY
INVESTMENT SECURITIES
647 South Spring Street Phone TRinity 4911

TAX EXEMPT SECURITIES
YIELDING ATTRACTIVE RATES
District Bond Company
SUITE 308 TITLE INSURANCE BLDG.
TELEPHONE METROPOLITAN 0024

MAKING GOOD ON THEIR PROMISES

Being one of a series of articles sponsored and published by the Financing Committee of the Credit Finance Corp. of Los Angeles.

Ask Any of these Men:—

J. C. Specht	CApitol 5454
John W. Kemp	TRinity 3691
John C. Austin	ME-7040
James F. Rothgeb	Fltz-0510
Robert A. Gibbs	EMpire 9103
Irwin H. Rice	TRinity 2974
J. W. Jameson	TRinity 7466
H. C. Hunt	MAin 3104
Arthur S. Bent	AN-7510
Mark Thompson	MA-8020
Buford Graves	TRinity 9671
Alden G. Peasley	ME-7002
James E. Woolwine	MEtro. 6332
F. R. Feitshans	TR-6735
William H. Carter	TR-2341
Edward H. Uhl	VA-2221
Roy Foulkes	BRoadway 1020
Hon. Geo. E. Cryer	MEtro. 5200
Robert E. Millsap	TU-2587
William E. Burke	VA-1918
Hugo M. Burgwald	TRinity 0888
J. H. Bean	MAin 2300
Llewellyn Bixby	L. B. 640-64
Harry C. Bentham	VA-7985
E. W. Metcalf	TU-3227
B. N. Marriott	Alham. 2680
Judge S. H. Underwood	L. B. 652-19
William R. Molony, M. D.	BR-0182
J. C. Bannister	GR-1096
Reay Sutton	Colorado 110
E. Burlingame	Alh. 1319-M

Details on Request

¶Five months ago a group of thirty strong men of this city did an unprecedented thing.
¶Those men were the Directors and Governors of Credit Finance Corporation, then just beginning its business life in Los Angeles.
¶The thing which they did was to write, sign, and publish a series of letters.
¶The letters each recited the writers' reasons for identification with the corporation, their belief in its future, and pledge to give the best of their ability to insure its success.
¶Their conception of "Success" was that the corporation must actually make money for its stockholders, and that it must zealously guard its own assets.
¶They also insisted that it should render a true and needed service in the development of better business.
¶Making good is better than making promises.
¶Today, just five months later, Credit Finance HAS made good.
¶It IS making money for its stockholders, for its earnings are already more than sufficient to care for all over-head operating expenses, as well as all Preferred dividend obligations.
¶Not one cent of the many Hundred Thousands of dollars worth of commercial paper handled has been lost, nor is any of it even slightly delinquent on payments.
¶It seems to us that several elementary factors have contributed to this achieved success.
¶Perhaps the first was that there existed here in Southern California a particularly urgent need for such an institution.
¶Another reason was that thirty successful and conscientious men had pledged themselves to do the best they could, and their combined "best" has proven sufficient.
¶And another element which strikes us as significant is that these thirty men FIRST put up their own money, and then proved the business, before asking anyone else to join with them.
¶Credit Finance is today powerfully financed, but more clearly than ever we see the developing possibilities of this business.
¶Constantly, new financing business of a highly desirable character comes to us, which is entirely beyond our present capital ability to take care of.
¶To quickly facilitate the raising of this needed additional capital, the corporation is now offering the second Half-Million of its treasury Preferred stock issue.
¶It is being sold at the same identical price per share as its first issue sold for.
¶The full hundred per cent bonus of one share of Common stock with each share of Preferred is also being continued.
¶Any inquiries concerning this offering will receive prompt and careful attention by addressing the Chairman of this committee.

THE FINANCING COMMITTEE
John W. Kemp *Arthur S. Bent*
John C. Austin *J. W. Jameson*
Carl B. Spencer, Chairman

Credit Finance Corporation
205-207 New Chamber of Commerce Building
Los Angeles California

For Conservative Investment
We Recommend
PACIFIC STEAMSHIP COMPANY
First Preferred Marine Equipment Mortgage 6½% Serial Gold Bonds due 1940-1945, secured by a direct first mortgage on the magnificent fleet of the "Admiral Line" with a replacement value of nearly three times the amount of these bonds.
Priced to yield 6.75%
Send for Circular.
M.H.Lewis & Co.
Citizens National Bank Building
Los Angeles - Phone TRinity 2721
Pasadena San Francisco

5½% MONEY
On Central Improved Business Property
6% Residential Loans
3 to 15 years
Prompt Action
WINTER INVESTMENT COMPANY
1108-1110 Van Nuys Bldg.
TUcker 3583
Correspondent
NEW YORK LIFE INSURANCE COMPANY

Nicholls Orange Brand
EVERY man or woman who is interested in a larger income with perfect safety is urged to call at our office and receive a courteous explanation of what we offer.
Nicholls Grain & Milling Co.
530-534 Merritt Building
8th and Broadway VAndike 4971

THE SHAREHOLDERS DIGEST
A MONTHLY publication for investors; edited by and from the investor's point of view. Interesting and independent. It's different. Should be read by every investor, large or small. Sample copy mailed free.
R. H. Durst & Co.
618 Stock Exchange Bldg., Los Angeles
TRinity 3647
All kinds and national securities bought, sold and quoted. 60 % to 75 % of the market value quickly advanced on active securities at 7 % simple interest per annum.

The Los Angeles Concrete Tile Company
offering an issue of their Common Stock at $10.00 per Share
This is an unusually attractive investment and merits the attention of local investors. Further particulars gladly given.
Frank B. Robinson
Fiscal Agent
705 Financial Center Bldg.

TIMES BRANCH OFFICE
— 621 South Spring—

LOS ANGELES EXCHANGE

Sales—	BONDS	Bid.	Asked.
.....	Amalg. Sugar 7s, '37	104	.....
.....	Ame. Factors 7s, '38	102½	.....
.....	Associated Oil 6s, '25	102⅝	.....
.....	Cal.-Nev.W.S.R.7s,'37	100½	.....
.....	Cal.-Or. Pr. 7½s, '31	10	.....
.....	Do. 6s, 1942	103	.....
.....	Cal. Pet. 6½s, '23	103	103⅛
.....	Columbia Steel 6s, '42	98	.....
.....	General Pet. 6s, '25	101½	.....
.....	Do. 7s, 1931	106	.....
.....	G. W. Power 5s, '49	98	.....
.....	Do. 6s, 1949	102	.....
.....	Do. 6s, 1952	102	.....
.....	Do. 6s, 1930	110	.....
.....	Hearthwell Sp. 7s, '29	99½	.....
.....	Holly Sugar 7s, '37	101	101½
.....	L. A. G.&E. 5s, '34	.....	.....
.....	Do. 6s, 1930	100	.....
.....	Do. 5½s, 1942	.....	99½
5,000	Do. 5½s, 1947	99½	.....
.....	Do. 5½s, 1949	99½	.....
.....	Do. 6s, 1942	101½	.....
.....	Do. 6s, 1952	101½	.....
.....	Do. 7s, 1931	106	106½
.....	L.A.Pac. gtd. 4s, '50	82	.....
.....	L.A.Ry.1st 5s, '33	95½	.....
.....	Do. 1st rfd. 5s, '40	89	.....
.....	Do. 1st rfd. 5s, '42	89½	89¾
.....	Mkt. St. Ry. 7s, '50	100	.....
.....	Mt. Whitney 6s, '29	100	.....
7,000	M.-Lan.ist'M. 5s, '31	99½	100
.....	Nev.-Cal. El. 6s, '56	90½	.....
.....	Do. 6s, 1950	90½	90¾
.....	Ordahene Co. 7½s, '25	100½	.....
.....	P. E. Ry. 5s, '42	91½	92½
.....	Do. G.&E. 5s, 1943	98	.....
.....	Do. L.A.P. 5s, '42	91	.....
.....	Do. "A" 7s, 1946	106½	.....
12,000	Do. 5½s, 1932	97	.....
.....	Do. 6s, 1933	101½	.....
15,000	Do. 7s, 1951	106	.....
.....	Pac. T.&T. 5s, 1937	100	.....
.....	Do. 6s, 1937	105½	.....
.....	S. D. G.&E. 5s, '39	98	.....
.....	Do. 5s, 1947	97	.....
.....	Do. 6s, 1957	101½	.....
.....	Do. 6s, 1937	101½	102½
.....	Do. 6s, 1945	101½	.....
.....	Do. "A" 6s, 1950	101½	.....
.....	Do. "B" 6s, 1950	101½	.....
.....	Do. "C" 6s, 1950	101½	.....
.....	Do. "D" 6s, 1950	101½	.....
.....	Sierra-S.F. 1st 5s, '49	99	.....
.....	So. Cal. Ed. 5s, '26	100½	100¾
.....	Do. 5s, 1939	101½	.....
.....	Do. 5s, 1944	101½	.....
10,000	Do. 6s, 1941	101½	101¾
15,000	Do. 6s, 1937	104½	104¾
.....	So. Cal. Gas 6½s, '31	104½	.....
.....	Do. 6s, 1950	104½	.....
.....	Do. 6s, 1937	104½	.....
.....	Do. 7s, 1931	107½	.....
.....	So. Ca. Gas 5½s, '28	99½	.....
.....	Sperry Flour 6s, 1942	98	.....
.....	Stan. Fruit 6s, '30	100	.....
10,000	Union Oil 5s, '31	99½	100%
.....	Do. 5s, 1932	99½	.....
.....	Do. 5s, 1935	99½	100%
.....	Do. 7s, 1931	107½	.....
.....	United Oil 7s, 1935	102	.....
.....	W. Pac. 5s, 1950	97	.....
.....	Do. 6s, 1946	101½	.....
.....	W.States G.&E. 5s, '42	98	.....
.....	Do. 6s, 1947	101½	.....
.....	Do. 6s, 1952	101½	.....
.....	Do. 7s, 1931	106	.....
.....	Oil Stocks—		
.....	Assd. Oil, new stock	39.75	.....
.....	Brookshire Oil	1.00	.....
.....	Burbridge Union pfd.	.50	.....
.....	Calif. Pete. Co.	30.00	.....
.....	Central	.04	.....
.....	Consolidated Oil	7.25	.....
.....	General Pete. com.	99.00	.....
.....	Gilmore Oil	11.25	12.00
.....	Hecla Con. Co.	74	75
.....	Hamilton Pete.	77.50	77.75
50	Julian Pete. pfd.	12.75	13.00
.....	Do. com.	6.25	6.37½
.....	Jade Oil	.17	.18
2,750	Marine Corp.	1.90	1.95
.....	Mascot	1.42	1.53
1,000	Midway Northern	.73	.....
.....	Occidental Pet. com.	.03	.....
.....	Do. Trustee	.02	.....
.....	Pacific Oil	42½	.45
.....	Palmer Union pfd.	.22	.30
10,000	Republic Petroleum	99½	99¾
.....	Rio Grande Oil	1.25	1.30
.....	Rio Grande Oil com.	42.00	50.00
.....	Shell Union	23.00	.....
.....	Standard Oil of Cal.	73.25	73.50
.....	Transport Oil	.70	.74
220	Union	39.50	.....
885	Union Oil Associates	38.25	38.50
2,387	United Oil	38.37½	38.50
75,000	U. S. Republics	20½	.21
.....	Victor Oil	.35	.....
.....	Industrials—		
.....	Globe G.&M. pfd.	98.00	.....
.....	Do. com.	98.00	97.00
.....	Goodyear T.&R. pfd.	102.00	.....
.....	Goodyear Textile	95.00	.....
4,000	Western Chemical	.50	.90
.....	Public Utilities—		
15	L. A. G.&E. pfd.	93.75	94.00
.....	L. A. G.&E. com.	110.00	.....
10	S. J. L.&P. 7% pfd.	97.25	98.50
.....	Do. com.	80.00	.....
.....	Do. prior pfd.	101.00	.....
.....	So. Cal. Gas 6s pfd.	91.00	.....
.....	S. C. Ed. orig. pfd.	123.00	126.00
35	Do. 7% pfd.	107.25	.....
554	Do. com.	116.25	116.50
1	Do. 6s	95.75	.....
.....	Do. 6s, Gas pfd.	105.00	107.00
.....	Miscellaneous—		
50	Cal. Data Farms	16.00	17.00
.....	Central A. Pas. Imp.	1.30	1.34
.....	Home Builders com.	60.00	.....
4,879	Los Angeles A. Imp.	7.10	7.12
.....	Lagoon L. & W. com.	.....	3.50
.....	Mortgage Guar. Co.	134.50	140.00
12	Do. Rights	10.50	.....
.....	Occidental Life	120.00	.....
.....	P. Fin. pfd. Ser. A	104.00	.....
.....	P. Fin. pfd. Ser. B	102.00	.....
.....	Sur Finance & Inv.	99.00	.....
.....	West Amerin Inv.	282.00	285.00
.....	Bank Stocks—		
.....	Amerotrempetrol	144.00	.....
.....	Bank of Italy	280.00	282.00
.....	California Bank	285.00	288.00
.....	Citizens' National	327.00	.....
.....	Commercial National	239.00	240.00
.....	Continental National	117.50	125.00
.....	Farm. & Mer. Nat.	357.00	.....
.....	Federal Holding Co.	140.00	.....
.....	First National	385.00	392.00
.....	Merchants National	255.00	265.00
.....	Nat. City Bk., L. A.	154.00	.....
.....	Pacific National Bank	130.00	.....
.....	Sec. Tr. Sav. Bk.	190.00	.....
.....	Un. Bk. & Tr., L. A.	190.00	.....
.....	Security Corp.	192.00	197.00
.....	Hellman Bank	230.00	.....
.....	MINING STOCKS		
.....	Ostman District—		
.....	Argo Mines	.....	.05
.....	Black Range	.01	.....
5,000	Boundary Cons.	.....	.01½
17,000	Gold Dust	.03½	.04
.....	Gold Ore Mining Co.	.01½	.01
.....	Lucky Boy	.01	.01½
10,000	North Star	.03	.....
6,000	Ostman Gold	.....	.02
53,000	Ostman United	.03½	.04
.....	San Francisco Gold	.01½	.02
7,000	Sun Dial	.01	.01½
.....	Sunnyside Mining	.01½	.02
.....	Surf	.01	.01
.....	Tam Rock	.....	.43
8,000	United American	.03½	.04
11,000	United Eastern	.50	.52
14,000	Big Jim Mines	.11½	.12
.....	Other Districts		
3,500	Prince Consolidated	.30	.....
.....	Richmond M. M.	.02	.....
11,000	Simon Silver-Lead	.05½	.06
.....	Silversmith Mines	.30	.35
500	Virginia Louise	.03½	.05
.....	Yellow Pine	.05	.07
.....	Yellow Dog	.15	.19

SALES

MORNING SESSION STOCKS		AFTERNOON SESSION STOCKS	
Boundary Cons—		L. A. G. & E. pfd.—	
5,000	.01	1	98.87½
Cal. Data Farms—		10	93.75
50	16.00	S. Jose 7s pfd.—	
Fullerton Oil—		10	97.50
300	2.25	Edison 7s pfd.—	
Gold Dust—		32	107.25
17,000	.04	Edison 6s pfd.—	
Holly Dev. Co.—		1	93.75
3,000	1.75	Edison cons.—	
2,000	1.75	139	118.00
Julian Pete. com.—		133	118.25
10	9.50	Western Chem.—	
L. A. Investment—		1,000	.00
225	7.10	L. A. Investment—	
100	7.15	215	7.12
400	7.17	1,200	7.13
100	7.14	10	7.12
50	7.12	1,000	7.13
North Star—		100	7.14
5,000	.02	200	7.15
Ostman Gold—		277	7.10
6,000	.01½	Holly Dev.—	
Ostman United—		1,100	1.75
2,000	.04½	Union Associates—	
11,000	.03½	12	38.25
1,000	.03½	10	38.50
7,000	.03	100	38.37½
15,000	.02½	Julian pfd.—	
Prince Cons.—		60	13.00
500	.35	Henderson Pete.—	
Republic Pete.—		25	75.00
5,000	.00	United Oil—	
S. Cal. Edison 7s—		50	37.00
5	107.00	100	37.25
S. Cal. Edison com.—		250	37.00
283	118.00	250	37.12½
Sun Dial—		100	37.25
1,000	.01	15	37.12½
Simon Silver Lead—		10	37.37½
5,000	.06	20 G-10	38.00
Union Oil Associates—		10	38.00
351	38.25	277	38.25
200	38.37½	10	38.37½
Union Oil (Cal.)—		Republic Pete.—	
200	39.50	5,000	.00
20	39.75	U. S. Republics—	
U. S. Republics—		2,000	.20
2,000	.20	2,000	.19½
2,000	.19½	1,000 G-10	.19½
5,000	.19½	1,000 G-10	.20
2,000	.20	Bridger Northern—	
4,000	.19½	1,000	.75
2,000	.20	Big Jim Mines—	
1,000	.19½	10,000	.11½
Union Eastern—		North Star—	
1,000	.50	5,000	.02
Union Oil—		Ostman United—	
250	38.00	2,000	.03
25	38.25	7,000	.02
25	38.37½	3,000	.03
25	38.50	Silver Lead—	
50	38.25	2,000	.00
50	38.37½	Prince Cons.—	
5	38.75	1,000	.00
Virginia Liabs—		United American—	
1	.00	4,000	.04
Western Chem.—		Martin Cons.—	
1,000	.00	250	1.94
INFORMAL		2,300	1.95
U. S. Republics—		INFORMAL	
10,000	.19½	U. S. Republics—	
BONDS		2,000	.19½
Edison 6s '43—		2,000	.20
15,000	104.00	United Oil—	
5,000	102.37½	2,000	37.00
Edison 6s '44—		Ostman Gold—	
5,000	105.00	2,000	.03
Pac. L. & P. 7s '31—		L. A. Investment—	
12,000	100.00	500 B-10	7.10
Pac. G. & E. 5½s '37—		BONDS	
17,000	99.00	L. A. G.&E. 5½s '37—	
Miller & Lux 7s '38—		5,000	99.62½
7,000	102.75	Edison 6s '44—	
L. A. Ry. 5s '40—		15,000	105.00
32,000	88.50	Union Oil 5s '31—	
12,000	88.75	10,000	100.00
10,000	89.00		

NORTHERN BONDS

Following are the quotations on San Francisco Bond Exchange as received over private wires of Logan & Bryan, 636 South Spring street:

STOCKS	Bid.	Asked.
100 Associated Oil Co.	38.75	100.00
267 Bancitaly Corporation	197.75	222.50
Bank of Cal. N. A.	220.00	
10 Bank of Italy	280.00	
25 C. Beet Trustee	132.75	133.00
850 California Copper Co.	145.00	
California Pkg. Corp.	113.00	115.00
100 Federal Telegraph Co.	7.50	7.75
General Pet. pref.	98.75	
1,000 Do. com.	38.37½	38.50
30 G. Western P. pref.	101.00	102.00
Hamilton Cont. A. S.	47.50	48.00
Hawaiian Pineapple	38.00	38.50
Honolulu Fire & M. Ins.	32.00	33.00
1,350 Honolulu Cons. Oil	3.12½	
K. Sys. Tr. pr. pfd.		97.75
47 Do. pref.	44.00	
90 L. A. G.&E. pfd.	94.75	
495 Magnavox Co.	2.25	
1,450 North American Oil	2.75	3.37½
40 Oahu Sugar Co.	33.00	
500 Pac. G.&E. 1st pfd.	98.75	
100 Do. com.	111.50	
200 Pacific Oil	38.62½	
S.F.-Sacra.R.R. com.	3.00	5.00
15 S. J. L.&P. pr. pfd.	100.00	
25 Do. com.	29.00	
24 Shell Union Oil com.	23.25	25.50
310 Sperry Flour com.	98.50	
Spring Val. Water	98.50	99.00
Standard Oil of Cal.	69.50	69.87½
200 Texas Consolidated Oil	79.00	
100 Union Oil Associates		38.62½
95 Union Oil of Cal.	39.62½	40.00
Union Sugar com.	25.25	
805 United Oil	37.00	
U. S. Petroleum Co.	175.00	
Foster & Kleiser com.		9.87½
Do. pfd.	82.00	84.00
BONDS		
American Fac. 7s, '38	102⅝	
Assd. Oil 6s, 1935	102¾	102⅞
Cal.G.&E.cor. 5s, '37	101	
General Pet. 6s, 1928	104¾	
2,000 Do. 7s, 1931	106	
K. S. of M. D. 6s, '38	102½	102⅞
Mkt. St. Ry. 7s, '40	100	
3,000 Miller & Lux 7s, '38	102½	
Natomas Con. 6s, '35	62¾	64½
S. P. R.R. ref. 4s, '55	87	

BAY CITY MINES

[Closing quotations on the San Francisco Stock Exchange as received over private wires of Logan & Bryan, 636 South Spring street.]

	Bid.	Asked.
Goldfield District—		
Booth	...	.01
Blue Bell	...	.01
Combination Fraction	...	.01
Florence	.05	.07
Goldfield Cons.	.04	.05
Kewanee	.02	.03
Lone Star	.02	.03
Ray	...	.01
Silver Pick Con.	...	.01
Manhattan District—		
Manhattan Cons.	.01	.02
Windy Cape	.13	.15
Grandma	.01	.02
Speerbead Gold	.01	.02
Crocker Jack	.01	.02
Great Bend	.02	.03
Sandstorm Con.	...	.01
Red Hill Florence	...	.01
Comstock District—		
Con. Virginia	.05	.06
Mexican	.08	.09
Ophir	.01	.02
Savage	.01	.02
Sierra Nevada	.01	.02
Union	.02	.03
Belmont	.35	.38
Cash Boy	.01	.02
Gypsy Queen	.06	.09
Halifax	.06	.07
Midway	.02	.04
McNamara	...	.01
North Star	.01	.02
Rhodes Epis	.01	.02
Tonopah Extension	.90	1.05
West End	.38	.40
Tonopah Divide	.12	.15
Other Districts—		
Nevada Hills	...	.12
Round Mountain	.16	.18
Simon	.05	.06
Development	.01	.02
Jib	.02	.03
Silver King	.02	.03
Boundary Red Mountain	.03	.05
Sutherland	.07	.09
Belcher	.01	.02
West Exts.	.04	.05
Harmill	.04	.05
Prince	.36	.38

CALIFORNIA HIDES

Quotations furnished by California Hide Corporation for stock delivered to its warehouse, 1960 Santa Fe avenue. Receipts from the interior for the twenty-four hours ending at 10 a.m. yesterday were: 182 hides, 265 pelts.

WET SALTED HIDES—No. 1 steers, 11 per pound; No. 1 cows, 10 per pound; No. 1 bulls, 7½ per pound; No. 2 steers, 8 per pound; No. 2 cows, 8 per pound; No. 2 bulls, 5½ per pound; grubby hides, 2 less per pound; kosher hides, 1 less per pound; glue hides, 4 per pound.

GREEN HIDES—No. 1 steers, 9 per pound; No. 1 cows, 8 per pound; No. 1 bulls, 6 per pound; No. 2 steers, 6½ per pound; No. 2 cows, 6½ per pound; No. 2 bulls, 4½ per pound; No. 1 horse hides, over 50 pounds, 2.00 each; No. 1 horse hides, 40 to 50 pounds, 2.00 each; No. 1 horse hides, 20 to 40 pounds, 1.00 each.

CALFSKING AND KIPSKINS—No. 1 calfskins, under 15 pounds, 17 per pound; No. 2 calfskins, under 15 pounds, 15 per pound; No. 1 kips, 15 to 30 pounds, 12 per pound; No. 2 kips, 15 to 30 pounds, 10 per pound; grubby skins, 2 less per pound; kosher skins, 1 less per pound; glue skins, 5 per pound; slunks, 20@50 each.

DRY FLINT HIDES—No. 1 hides, 16 pounds and up, 18 per pound; No. 1 kips, 6 to 16 pounds, 16 per pound; No. 1 calfskins, under 6 pounds, 17 per pound; No. 2 hides and skins, 3 less per pound; glue hides and skins, 5 per pound.

WOOL—According to quality and condition, 20 per pound and up.

PELTS—Large, long wool, 1.50 each and up; medium, 75@1.50 each; short wool and shearlings, 10@50 each.

GOAT SKINS—No. 1, 15@50 each; No. 2, 5@25 each.

TALLOW—Tanners, 8 per pound; No. 1, 7 per pound; No. 2, 6 per pound.

GROCERS AND INVESTORS
Dickery Dock the Save "U" Shop
Revolutionizes the distribution of food supplies. It eliminates overhead. No store rent, help or fixtures. 30% less stock. 60% less capital. A National project in its infancy with unlimited possibilities. We are seeking capital from group of men of right caliber. An investment of $1000 or more made now on ground floor should net large returns. A remarkable opportunity. Investigate.
DICKERY DOCK STORES, 17 Arcade Building, Ground Floor.

SAVE BY BUYING
6% Preferred Stock at $94.00
SOUTHERN CALIFORNIA GAS CO.

STANDARDIZED EQUIPMENT
In laying out mechanical equipment, we recommend using the minimum number of sizes of the various units required. Shafting, Bearings, Chains, Sprockets, Pulleys, Buckets, Carriers, etc., can be standardized so as to lower initial cost and checks of repairs. Progressive engineers and superintendents recognize this. Our Engineers are at your service.
STEPHENS ADAMSON MFG. COMPANY
2227 E. 37th St., Los Angeles
Mfrs. of Labor-Saving Machinery Since 1901.

Office Suite for Rent
We have for lease two very fine suites in our Building at Eighth and Spring Streets (Lane Mortgage Bldg.) ranging from 600 to 3000 sq. ft., partitioned with mahogany and plate glass into various rooms, large and small; either furnished or unfurnished. Ideal for Brokers, Attorneys, Corporations, etc. Attractive rental rate.
See Mr. Goodwin with
Crenshaw & Smailes
208 W. Eighth St.

CLEARINGS, MONEY

Clearings yesterday were $29,422,987.30, an increase of $3,023,970.05 over the corresponding day of a year ago.

Clearings

1925	1924	1923
Monday—		
$26,017,881.35	$23,368,989.84	$24,228,410.58
Tuesday—		
$31,301,467.84	$26,142,823.24	$24,828,575.11
Wednesday—		
$29,422,987.30	$23,797,016.03	$23,183,968.34

Bank Debits

Saturday	$27,828,420.80
Monday	35,941,893.90
Tuesday	35,442,933.00

Foreign Exchange
[Furnished by Farmers' and Merchants' National Bank]

	Over $100
England, per pound sterling	4.82⅝
France, per 100 francs	4.81
Germany, per 100 marks	23.92
Belgium, per 100 francs	4.77
Italy, per 100 lira	5.47
Czecho-Slovakia, per 100 krones	2.98
Denmark, per 100 kroner	15.10
Finland, per 100 finmarks	2.54
Greece, per 100 drachmas	1.72
Holland, per 100 guilders	40.27
Jugo-Slavia, per 100 dinars	1.79
Norway, per 100 kroner	17.00
Rumania, per 100 lei	0.77
Spain, per 100 pesetas	14.70
Sweden, per 100 kroner	26.85
Switzerland, per 100 francs	19.30
Hongkong, per 100 local currency	50.85

New York Rates
[BY A. P. NIGHT WIRE]

NEW YORK, June 17.—Foreign exchanges irregular. Quotations in cents:
Great Britain—Demand, 4.85 7-16; cables, 4.86; sixty-day bills on banks, 4.81 7-16.
France—Demand, 4.75½; cables, 4.76.
Italy—Demand, 3.77½; cables, 3.77⅝.
Belgium—Demand, 4.76⅝.
Germany—Demand, 23.81.
Holland—Demand, 40.12.
Norway—Demand, 16.98.
Sweden—Demand, 26.74.
Denmark—Demand, 18.97.
Switzerland—Demand, 19.41.
Spain—Demand, 14.59.
Greece—Demand, 1.65.
Poland—Demand, 1956.
Czecho-Slovakia—Demand, 2.94.
Jugo-Slavia—Demand, 1.78.
Austria—Demand, .14½.
Rumania—Demand, .46½.
Argentina—Demand, 49.13.
Brazil—Demand, 11.05.
Tokio—Demand, 48⅝.
Shanghai—Demand, 77⅝.
Montreal—Demand, 100 1-64.

Money Markets

NEW YORK, June 17.—Call money steady; high, 3%; low, 3%; ruling rate, 3%; closing bid, 3%; offered at 4; last loan, 3%. Call loans against acceptances, 3½. Time loans, steady; mixed collateral, 60 to 90 days, 3%; 4 to 6 months, 3%@4. Prime commercial paper, 3%@4.

Silver Quotations

NEW YORK, June 17.—Bar silver, 69¾; Mexican dollars, 52¾.

[BY CABLE AND ASSOCIATED PRESS]

LONDON, June 17.—Bar silver, 31 11-16d per ounce. Money, 3% per cent. Discount rates: Short and three-months' bills, 4¾@4 7-16 per cent.

Report of Rust in Wheat Aids Price Advance

[EXCLUSIVE DISPATCH]

CHICAGO, June 17.—A heavy overnight condition was disclosed in all grains today, and with the discovery of black rust in spring wheat in the Red River Valley in the Northwest and materially higher Liverpool cables, prices advanced rapidly. At the top wheat showed 4¼@7 cents, corn 3¾@4¾ cents and oats 3@3¼ cents over the low on Tuesday. The finish was about the top, with net gains of 3¾@5¾ cents on wheat, 3¾@4¾ cents on corn, 2¾@3 cents on oats and 3¼@4 cents on rye. July wheat finished at 155⅛@1.55⅝, September 1.53⅜@1.53¾ and December at 1.53@1.54⅝. July corn was 1.15⅝@1.15¾, September 1.12⅝@1.13⅛ and December 91¼@91¾ cents at the last.

There was a noticeable lack of pressure on the wheat market at the start, with opening prices up as much as 4¼ cents from the close on Tuesday. General short covering was in evidence on the strength in Liverpool, which gained ¼@1¼d, and there was also reinstating of long lines recently sold out, while houses with eastern connections that were recently aggressive sellers were persistent buyers, and helped absorb the surplus in the pit. Toward the last the reports of the discovery of black rust in North Dakota led to increased local buying, and caused the upturn to the high point, July touching 1.54¾, and September 1.53¾ on the bulge.

Thickening conditions in the wheat market were regarded as much better. Minneapolis showed more strength than Chicago and gained 4@6¾ cents. Foreign cables inquired for offers of wheat, and there were sales of over 300,000 bushels in all positions at the seaboard with intimations that the day's business aggregated 500,000 bushels. Murray's report estimated winter wheat crop at 483,000,000 bushels as spring at 272,000,000 bushels, compared with the government June 1 figures of 497,000,000 bushels winter, 254,000,000 bushels spring. Total crop of 875,000,000 bushels is practically 200,000 bushels less than harvested last year.

Threshing returns on wheat from Kansas were somewhat disappointing and light-weight grain is being harvested in parts of Oklahoma as the result of premature ripening. Broomhall estimates the wheat crop of Europe at 288,000,000 bushels in excess of last year, but bearish foreign prospects fell flat as a market influence.

Offerings of corn and oat futures were not large, and while weather conditions in the Central West were favorable for the new corn crop, hot and dry weather continues in the Southwest. Cash corn advanced ¼@¾ cent as compared with futures early, but lost the upturn later. A local house was a persistent buyer of oats.

Trade in rye was fairly active, with the best export demand in several weeks, sales at the seaboard being estimated at 500,000 to 600,000 bushels, with Germany and Scandinavia the buyers.

Packers were aggressive buyers of provisions on the breaks and reported the best domestic and export demand for lard and joints in some time. The close was 2¼ cents lower to 2¼ cents higher on lard, unchanged on ribs and unchanged to 10 cents higher on bellies. Packing of hogs in the West for the season to date as compiled by the Price Current Grain Reporter is 8,701,000 against 11,160,000 last year.

RANGE OF FUTURES

Wheat—	Open	High	Low	Close
July	1.51⅛	1.54¾	1.51	1.53¾
September	1.49⅝	1.50	1.48	1.49
December	1.50	1.53¼	1.50¼	1.50
Corn—				
July	1.09⅝	1.12⅝	1.08⅛	1.12⅝
September	1.11	1.13⅝	1.10	1.12¼
December	.90	.91⅛	.89	.91⅛
Oats—				
July	.51	.51	.49	.50⅝
September	.51¼	.51⅝	.49⅛	.51⅛
December	.54	.54¼	.51⅛	.54⅛
WINNIPEG				
Wheat—	Open	High	Low	Close
July	1.64⅛	1.67⅝	1.62¾	1.66⅝
October	1.56	1.59⅛	1.55⅝	1.48⅝

CASH PRICES

Cash grain: Wheat, No. 3 hard winter yellow, 1.60.

Corn, No. 3 mixed, 1.11⅛; No. 4 mixed, 1.10; No. 2 yellow, 1.12⅛@1.13; No. 3 yellow, 1.12⅛@1.14⅛; No. 2 white, 1.13⅛@1.13; No. 3 white, 1.11⅛.

Oats, No. 1 white, 51⅝; No. 3 white, 51⅝; sample grade, 46⅛@46⅝.

NEW YORK GRAINS
[BY A. P. NIGHT WIRE]

NEW YORK, June 17.—Wheat: Spot strong; No. 1 dark northern spring c.i.f. New York, lake and rail, 1.73⅝; No. 2 hard winter f.a.b. lake and rail, 1.72⅝; No. 2 mixed Durum do., 1.57⅝; No. 1 Manitoba do. in bond, 1.82⅝.

Corn: Spot, strong; No. 2 yellow c.i.f. track New York, all rail, 1.33½; No. 3 mixed do., 1.32⅝.

Oats: Spot firm; No. 2 white, 43½.

LOCAL GRAINS

DAILY BOARD QUOTATIONS
SAN FRANCISCO

	Bid.	Ask.	Yesterday Bid.	Yesterday Ask.
Barley—				
December a.m.	1.60	1.50	1.57½	

ARRIVALS AT LOS ANGELES YESTERDAY

Wheat, 2; barley, 15; corn, 11; oats, 9; kaffir corn, 1; flour, 3; bran, 4; cereals, 1; rice products, 5; beans, 3; cotton seed products, 2; dried beet pulp, 1; poultry feed, 1. Total, 61. Hay, total, 27.

Appraising It

"Yes, I did write the widow a few letters."

"What did you say?"

"About $20,000 worth, my lawyer thinks."—[Boston Transcript.

DAILY EASTERN CITRUS MARKETS

CALIFORNIA CITRUS SHIPMENTS
SOUTHERN CALIFORNIA

	Oranges.	Lemons
June 18	91	44
Total to date this season	30,733	7,214
Total to same date last season	30,189	6,916

[EXCLUSIVE DISPATCHES.]

CLEVELAND, June 17.—Four cars of Valencias and five cars of lemons sold. Valencia market higher on 288s and smaller; slightly lower on other sizes. Lemon market lower. Balmlng.

VALENCIAS—		VALENCIAS—		LEMONS—		LEMONS—	
Good Cheer, TC	7.10	Woodlake Nymph,		Trail, DM	6.50	Dixie, GF	7.25
Santinel Butte, LM	7.15	LM	6.85	Renegade, VCE	7.65	Canyon, DM	8.25
Ira, SF	6.70	Chime, SD	6.70	Seattle, VCE	7.15	OK, VCE	7.00
Demand, TC	7.65	Plaid, TC	5.80	Santa Margarita,		Harmon, SDF	7.00
Golden Gleam, TC

LITTLE TREND IN STOCK MARKET

Specialties Are Center of Speculative Interest

Industrials and Rails Drift in Narrow Range

Skelly Assumes Leadership of Oil Group

[BY A. P. NIGHT WIRE]

NEW YORK, June 17.—Speculative interest in today's stock market was confined largely to the so-called specialties, standard industrials and rails drifting within rather narrow and irregular limits. Professional operators continued to dominate price movements, although the volume of business was slightly larger than that of yesterday.

Trade news was rather colorless in character, although the further stiffening of red-metal prices attracted fresh buying into the coppers, which have been lagging behind the rest of the list. American Smelting led that group by crossing 105 for a gain of more than 3 points, while Utah, Magma and Cerro de Pasco each moved up about 1 point.

STEEL STEADY

The weekly steel trade reviews showed little change in that industry. U. S. Steel common closed fractionally higher at 116 5-8 after fluctuating within a range of 1 point. Independent steels were mixed.

Skelly Oil assumed the leadership of the oil group by moving up a point to within a small fraction of the year's high. Buying of this issue was based on the discovery of deep sand producing high gravity oil in Lincoln county, Oklahoma. Independent Oil and Gas, which owns adjacent acreage, touched a new top at 41 3-4, but was unable to maintain its gain. Marland moved up 1 point to 45, but the other petroleum issues disclosed considerable irregularity.

Pierce-Arrow prior preferred was the sensational individual feature, soaring 21 points to a record top at 145.

United Cigar Stores jumped nearly 8 points to 80 5-8 and then fell back to 77 3-4 on profit taking. Net gains of 3 to 5 points also were recorded by American Express, Famous Players, Great Western Sugar, "Soo" preferred, Newport News Gas and Electric, Ward Baking A and Universal Pipe and Radiator preferred.

Among the dozen or so issues to record new high prices for the year were Robert Reis, American Foreign Power, Southern Railway, American Telephone, Atlantic, Gulf and West Indies, Brooklyn-Manhattan Transit, Du Pont and Famous Players preferred.

Call money held steady at 3 3-4 per cent all day. The time money market was quiet with 3 3-4 per cent the ruling rate for maturities up to three months and 4 per cent for the longer dates. Commercial Paper rates were unchanged at 3 3-4 to 4 per cent. Reactionary tendencies prevailed in the foreign exchange market. Demand sterling ruled about one-fourth of a cent lower around $4.85⅛. Italian lire broke over 4 points to 3.77½ and slight recessions took place in a number of the other continental rates, although French francs held firm around 4 3-4.

Stock Market Averages

	Twenty industrials.	Twenty railroads.
Wednesday	123.08	101.80
Tuesday	122.89	101.79
Week ago	120.48	100.42
Year ago	93.63	84.54
High, 1925	126.10	101.56
Low, 1925	114.31	96.13

Total stock sales, 1,127,600 shares.

PRODUCE MARKET

Trading today was moderate with heavy supplies and prices steady to lower. Apricots and plums are steady, peaches and figs are slightly lower. Cantaloupes are cleaning up with prices of good stock higher. Tomatoes are lower under continued heavy receipts.

APPLES—Washington, Winesaps, extra fancy, 3.25@4.00; new stock, northern, white Astrachan, 7 per pound.

APRICOTS—Bakersfield, Fresno, Royals, Tiltons, 3@4; few large, 5@6; Peach, 4@6 per pound.

ASPARAGUS—Northern green, mostly 5@7; few best 8 per pound.

BANANAS—Central America, 8; poor quality and ripes, 3@4 per pound.

BEANS—Local, Kentucky Wonders, 4@6 per pound.

BUNCHED VEGETABLES—Per dozen bunches: Beets, 25; carrots, 25; onions, 10; turnips, 25; spinach, 20; radishes, 15.

BUSH BERRIES—Local, blackberries, 1.50@1.60; red raspberries, 2.50@2.75 crate; Loganberries, 2.00@2.25 crate; northern, Loganberries, 75 tray 12s.

CABBAGE—Local, mostly 1.00@1.15 per cwt.

CANTALOUPES—Imperial, standards, 36s, 45s, mostly 2.25@2.50; jumbos, 45s, 3.00@3.25; flats all sizes, 1.00@1.10; ponys, 1.50@1.75 crate, poorer, soft, 25@50 crate less.

CELERY—New stock, local, mostly 2.75@3.00 per crate.

CHERRIES—Northern, Tartarian, 14@15; Black Republican, mostly 11@14; Royal Anne, 14@15; Lamberts, Bings, 18@20; poorer, some decay, all varieties, 6@10 per pound.

CUCUMBERS—San Diego, local, 75 per flat, lugs, 1.00@1.10.

FIGS—Coachella, northern, Spanish, 8@10 per pound; 50@75 per flat.

GRAPEFRUIT—Local, special brands, 4.50 per box.

LEMONS—Local, special brands, 7.50@8.00 box.

LETTUCE—Local, fair quality, 50@65; few 90@1.00 per field crate. Northern, mostly soft, 2.50@2.75; few best, 3.00@3.25 crate.

ONIONS—Local, Bakersfield, lugs, whites, 1.35@1.40; small, 1.20@1.25 per lug.

ORANGES—Southern, special brands frost free Valencias, 8.25@8.50; very small, 7.25@7.50 per box.

PEACHES—Northern, Triumphs, Dewers, 5@7 per pound. Red Birds, 7@8 per pound.

PEAS—All districts, mostly 7@8; few best, 9@11 per pound.

PEPPERS—Coachella, bells, 12@14; Chilis, 12@14; Mexico, bells, 10@12 per pound.

PLUMS—Northern, Beauty, Clymond, 2@3; Santa Rosa, Satsuma, 3@4 per pound.

POTATOES—New stock, San Diego, Shafter, local, mostly $5@90; few 1.00 per lug.

SQUASH—Local, summer, 25@40; Italian, 40@50 lug; Crookneck, 40 per lug.

STRAWBERRIES—Local, 3.00@3.50; few 4.00 per crate.

TOMATOES—Imperial, Coachella, pink, 1.00@1.25; few fancy, 1.50 per crate. Texas, Mississippi, flats, 4s, 1.50@1.75.

WATERMELONS—Imperial, Angeleno, 15.00@20.00 ton. Klondikes, mostly 25.00 per ton.

NAVAL STORES

[BY A. P. NIGHT WIRE]

SAVANNAH (Ga.) June 17.—Turpentine, firm, 92; sales, 399; receipts, 469; shipments, 2305; stock, 5068.

Rosin, firm; sales, 2397; receipts, 1513; shipments, 4247; stock, 50,231.

Quote: B, 7.50; D, 7.75; E, 8.50; F, G, H, I, 8.65; K, 9.25; M, 9.55; N, 10.50; W. G, 11.90; W. W, 13.10; X, 13.25.

MARKET AVERAGES

[EXCLUSIVE DISPATCH]

NEW YORK, June 17.—Today's stock range:

	High.	Low.	Close.	Net change.
25 railroads	79.84	79.20	79.39	+ .05
25 industrials	145.53	144.25	144.86	+ .50
50 stocks	112.68	111.72	112.12	+ .29

Bonds—Today's close:

		Net Change. Day.	Month.	Year.
40 issues	84.84	....	+ .32	+4.15

NEW YORK STOCK EXCHANGE

[Official quotations as reported yesterday to E. F. Hutton & Co., members of the New York Stock Exchange, 643 South Spring street.]

NEW YORK, June 17.—Following are closing prices, sales, high and low quotations, net change today, and high and low, 1925:

1925 High.	Low.	Div.	Stocks—	Sales.	Open.	High.	Low.	Close. Bid.	Net change.
[illegible]	[illegible]	[illegible]	Adams Express	[illegible]	[illegible]	[illegible]	[illegible]	[illegible]	[illegible]
[illegible]	[illegible]	[illegible]	Advance Rumely	[illegible]	[illegible]	[illegible]	[illegible]	[illegible]	[illegible]
[illegible]	[illegible]	[illegible]	Ahumada Lead	[illegible]	[illegible]	[illegible]	[illegible]	[illegible]	[illegible]
[illegible]	[illegible]	[illegible]	Air Reduction	[illegible]	[illegible]	[illegible]	[illegible]	[illegible]	[illegible]
[illegible]	[illegible]	[illegible]	Ajax Rubber	[illegible]	[illegible]	[illegible]	[illegible]	[illegible]	[illegible]
[illegible]	[illegible]	[illegible]	Allied Chemical	[illegible]	[illegible]	[illegible]	[illegible]	[illegible]	[illegible]
[illegible]	[illegible]	[illegible]	Allis Chalmers	[illegible]	[illegible]	[illegible]	[illegible]	[illegible]	[illegible]
[illegible]	[illegible]	[illegible]	Do. pfd	[illegible]	[illegible]	[illegible]	[illegible]	[illegible]	[illegible]
[illegible]	[illegible]	[illegible]	Am. Agricultural Chemical	[illegible]	[illegible]	[illegible]	[illegible]	[illegible]	[illegible]
[illegible]	[illegible]	[illegible]	Do. pfd	[illegible]	[illegible]	[illegible]	[illegible]	[illegible]	[illegible]
[illegible]	[illegible]	[illegible]	American Bank Note	[illegible]	[illegible]	[illegible]	[illegible]	[illegible]	[illegible]
[illegible]	[illegible]	[illegible]	American Beet Sugar	[illegible]	[illegible]	[illegible]	[illegible]	[illegible]	[illegible]
[illegible]	[illegible]	[illegible]	Do. pfd	[illegible]	[illegible]	[illegible]	[illegible]	[illegible]	[illegible]
[illegible]	[illegible]	[illegible]	American Bosch Magneto	[illegible]	[illegible]	[illegible]	[illegible]	[illegible]	[illegible]
[illegible]	[illegible]	[illegible]	American Can	[illegible]	[illegible]	[illegible]	[illegible]	[illegible]	[illegible]
[illegible]	[illegible]	[illegible]	Do. pfd	[illegible]	[illegible]	[illegible]	[illegible]	[illegible]	[illegible]
[illegible]	[illegible]	[illegible]	Am. Car & Foundry (new)	[illegible]	[illegible]	[illegible]	[illegible]	[illegible]	[illegible]
[illegible]	[illegible]	[illegible]	Do. pfd	[illegible]	[illegible]	[illegible]	[illegible]	[illegible]	[illegible]
[illegible]	[illegible]	[illegible]	American Chicle	[illegible]	[illegible]	[illegible]	[illegible]	[illegible]	[illegible]
[illegible]	[illegible]	[illegible]	American Drug	[illegible]	[illegible]	[illegible]	[illegible]	[illegible]	[illegible]
[illegible]	[illegible]	[illegible]	American Express	[illegible]	[illegible]	[illegible]	[illegible]	[illegible]	[illegible]
[illegible]	[illegible]	[illegible]	American Foreign Power	[illegible]	[illegible]	[illegible]	[illegible]	[illegible]	[illegible]
[illegible]	[illegible]	[illegible]	American Hide & Leather	[illegible]	[illegible]	[illegible]	[illegible]	[illegible]	[illegible]
[illegible]	[illegible]	[illegible]	Do. pfd	[illegible]	[illegible]	[illegible]	[illegible]	[illegible]	[illegible]
[illegible]	[illegible]	[illegible]	American Ice	[illegible]	[illegible]	[illegible]	[illegible]	[illegible]	[illegible]
[illegible]	[illegible]	[illegible]	American Int'l Corporation	[illegible]	[illegible]	[illegible]	[illegible]	[illegible]	[illegible]
[illegible]	[illegible]	[illegible]	American La France	[illegible]	[illegible]	[illegible]	[illegible]	[illegible]	[illegible]
[illegible]	[illegible]	[illegible]	American Linseed	[illegible]	[illegible]	[illegible]	[illegible]	[illegible]	[illegible]
[illegible]	[illegible]	[illegible]	Do. pfd	[illegible]	[illegible]	[illegible]	[illegible]	[illegible]	[illegible]
[illegible]	[illegible]	[illegible]	American Locomotive	[illegible]	[illegible]	[illegible]	[illegible]	[illegible]	[illegible]
[illegible]	[illegible]	[illegible]	Do. pfd	[illegible]	[illegible]	[illegible]	[illegible]	[illegible]	[illegible]
[illegible]	[illegible]	[illegible]	American Metal	[illegible]	[illegible]	[illegible]	[illegible]	[illegible]	[illegible]
[illegible]	[illegible]	[illegible]	American Radiator	[illegible]	[illegible]	[illegible]	[illegible]	[illegible]	[illegible]
[illegible]	[illegible]	[illegible]	American Safety Razor	[illegible]	[illegible]	[illegible]	[illegible]	[illegible]	[illegible]
[illegible]	[illegible]	[illegible]	American Ship. & Com.	[illegible]	[illegible]	[illegible]	[illegible]	[illegible]	[illegible]
[illegible]	[illegible]	[illegible]	American Smelt. & Refg.	[illegible]	[illegible]	[illegible]	[illegible]	[illegible]	[illegible]
[illegible]	[illegible]	[illegible]	Do. pfd	[illegible]	[illegible]	[illegible]	[illegible]	[illegible]	[illegible]
[illegible]	[illegible]	[illegible]	American Snuff	[illegible]	[illegible]	[illegible]	[illegible]	[illegible]	[illegible]
[illegible]	[illegible]	[illegible]	Am. Steel Foundry (new)	[illegible]	[illegible]	[illegible]	[illegible]	[illegible]	[illegible]
[illegible]	[illegible]	[illegible]	American Sugar Refining	[illegible]	[illegible]	[illegible]	[illegible]	[illegible]	[illegible]
[illegible]	[illegible]	[illegible]	Do. pfd	[illegible]	[illegible]	[illegible]	[illegible]	[illegible]	[illegible]
[illegible]	[illegible]	[illegible]	American Sumatra Tobacco	[illegible]	[illegible]	[illegible]	[illegible]	[illegible]	[illegible]
[illegible]	[illegible]	[illegible]	American Tel. & Tel.	[illegible]	[illegible]	[illegible]	[illegible]	[illegible]	[illegible]
[illegible]	[illegible]	[illegible]	American Tobacco	[illegible]	[illegible]	[illegible]	[illegible]	[illegible]	[illegible]
[illegible]	[illegible]	[illegible]	Do. Class B	[illegible]	[illegible]	[illegible]	[illegible]	[illegible]	[illegible]
[illegible]	[illegible]	[illegible]	American Water Works	[illegible]	[illegible]	[illegible]	[illegible]	[illegible]	[illegible]
[illegible]	[illegible]	[illegible]	American Woolen	[illegible]	[illegible]	[illegible]	[illegible]	[illegible]	[illegible]
[illegible]	[illegible]	[illegible]	Do. pfd	[illegible]	[illegible]	[illegible]	[illegible]	[illegible]	[illegible]
[illegible]	[illegible]	[illegible]	Armour "A"	[illegible]	[illegible]	[illegible]	[illegible]	[illegible]	[illegible]
[illegible]	[illegible]	[illegible]	American Zinc	[illegible]	[illegible]	[illegible]	[illegible]	[illegible]	[illegible]
[illegible]	[illegible]	[illegible]	Do. pfd	[illegible]	[illegible]	[illegible]	[illegible]	[illegible]	[illegible]
[illegible]	[illegible]	[illegible]	Anaconda Copper	[illegible]	[illegible]	[illegible]	[illegible]	[illegible]	[illegible]
[illegible]	[illegible]	[illegible]	Armour Del. pfd	[illegible]	[illegible]	[illegible]	[illegible]	[illegible]	[illegible]
[illegible]	[illegible]	[illegible]	Associated Dry Goods (new)	[illegible]	[illegible]	[illegible]	[illegible]	[illegible]	[illegible]
[illegible]	[illegible]	[illegible]	Associated Oil	[illegible]	[illegible]	[illegible]	[illegible]	[illegible]	[illegible]
[illegible]	[illegible]	[illegible]	Atchison	[illegible]	[illegible]	[illegible]	[illegible]	[illegible]	[illegible]
[illegible]	[illegible]	[illegible]	Do. pfd	[illegible]	[illegible]	[illegible]	[illegible]	[illegible]	[illegible]
[illegible]	[illegible]	[illegible]	Atlantic Coast Line	[illegible]	[illegible]	[illegible]	[illegible]	[illegible]	[illegible]
[illegible]	[illegible]	[illegible]	Atlantic Gulf & W. I.	[illegible]	[illegible]	[illegible]	[illegible]	[illegible]	[illegible]
[illegible]	[illegible]	[illegible]	Atlantic Refining	[illegible]	[illegible]	[illegible]	[illegible]	[illegible]	[illegible]
[illegible]	[illegible]	[illegible]	Austin Nichols	[illegible]	[illegible]	[illegible]	[illegible]	[illegible]	[illegible]
[illegible]	[illegible]	[illegible]	Baldwin Locomotive	[illegible]	[illegible]	[illegible]	[illegible]	[illegible]	[illegible]
[illegible]	[illegible]	[illegible]	Do. pfd	[illegible]	[illegible]	[illegible]	[illegible]	[illegible]	[illegible]
[illegible]	[illegible]	[illegible]	Baltimore & Ohio	[illegible]	[illegible]	[illegible]	[illegible]	[illegible]	[illegible]
[illegible]	[illegible]	[illegible]	Do. pfd	[illegible]	[illegible]	[illegible]	[illegible]	[illegible]	[illegible]
[illegible]	[illegible]	[illegible]	Barnsdall Corp. A	[illegible]	[illegible]	[illegible]	[illegible]	[illegible]	[illegible]
[illegible]	[illegible]	[illegible]	Bethlehem Steel	[illegible]	[illegible]	[illegible]	[illegible]	[illegible]	[illegible]
[illegible]	[illegible]	[illegible]	Do. 7s pfd	[illegible]	[illegible]	[illegible]	[illegible]	[illegible]	[illegible]
[illegible]	[illegible]	[illegible]	Do. 8s pfd	[illegible]	[illegible]	[illegible]	[illegible]	[illegible]	[illegible]
[illegible]	[illegible]	[illegible]	Booth Fisheries	[illegible]	[illegible]	[illegible]	[illegible]	[illegible]	[illegible]
[illegible]	[illegible]	[illegible]	Brooklyn Manhattan	[illegible]	[illegible]	[illegible]	[illegible]	[illegible]	[illegible]
[illegible]	[illegible]	[illegible]	Do. pfd	[illegible]	[illegible]	[illegible]	[illegible]	[illegible]	[illegible]
[illegible]	[illegible]	[illegible]	Brunswick-Balke C. Co.	[illegible]	[illegible]	[illegible]	[illegible]	[illegible]	[illegible]
[illegible]	[illegible]	[illegible]	Burns Bros. "A"	[illegible]	[illegible]	[illegible]	[illegible]	[illegible]	[illegible]
[illegible]	[illegible]	[illegible]	Burroughs Adding Machine	[illegible]	[illegible]	[illegible]	[illegible]	[illegible]	[illegible]
[illegible]	[illegible]	[illegible]	Butte Copper & Zinc	[illegible]	[illegible]	[illegible]	[illegible]	[illegible]	[illegible]
[illegible]	[illegible]	[illegible]	Butte & Superior	[illegible]	[illegible]	[illegible]	[illegible]	[illegible]	[illegible]
[illegible]	[illegible]	[illegible]	Butterick	[illegible]	[illegible]	[illegible]	[illegible]	[illegible]	[illegible]
[illegible]	[illegible]	[illegible]	Caddo Oil & Refining	[illegible]	[illegible]	[illegible]	[illegible]	[illegible]	[illegible]
[illegible]	[illegible]	[illegible]	California Packing	[illegible]	[illegible]	[illegible]	[illegible]	[illegible]	[illegible]
[illegible]	[illegible]	[illegible]	California Petroleum	[illegible]	[illegible]	[illegible]	[illegible]	[illegible]	[illegible]
[illegible]	[illegible]	[illegible]	Callahan Zinc	[illegible]	[illegible]	[illegible]	[illegible]	[illegible]	[illegible]
[illegible]	[illegible]	[illegible]	Calumet Arizona	[illegible]	[illegible]	[illegible]	[illegible]	[illegible]	[illegible]
[illegible]	[illegible]	[illegible]	Canadian Pacific	[illegible]	[illegible]	[illegible]	[illegible]	[illegible]	[illegible]
[illegible]	[illegible]	[illegible]	Central Leather	[illegible]	[illegible]	[illegible]	[illegible]	[illegible]	[illegible]
[illegible]	[illegible]	[illegible]	Do. pfd	[illegible]	[illegible]	[illegible]	[illegible]	[illegible]	[illegible]
[illegible]	[illegible]	[illegible]	Cerro de Pasco	[illegible]	[illegible]	[illegible]	[illegible]	[illegible]	[illegible]
[illegible]	[illegible]	[illegible]	Chandler Motors	[illegible]	[illegible]	[illegible]	[illegible]	[illegible]	[illegible]
[illegible]	[illegible]	[illegible]	Chesapeake & Ohio	[illegible]	[illegible]	[illegible]	[illegible]	[illegible]	[illegible]
[illegible]	[illegible]	[illegible]	Chicago & Eastern Illinois	[illegible]	[illegible]	[illegible]	[illegible]	[illegible]	[illegible]
[illegible]	[illegible]	[illegible]	Do. pfd	[illegible]	[illegible]	[illegible]	[illegible]	[illegible]	[illegible]
[illegible]	[illegible]	[illegible]	Chicago Great Western	[illegible]	[illegible]	[illegible]	[illegible]	[illegible]	[illegible]
[illegible]	[illegible]	[illegible]	Do. pfd	[illegible]	[illegible]	[illegible]	[illegible]	[illegible]	[illegible]
[illegible]	[illegible]	[illegible]	Chicago, M. & St. Paul	[illegible]	[illegible]	[illegible]	[illegible]	[illegible]	[illegible]
[illegible]	[illegible]	[illegible]	Do. pfd	[illegible]	[illegible]	[illegible]	[illegible]	[illegible]	[illegible]
[illegible]	[illegible]	[illegible]	Chicago & Northwestern	[illegible]	[illegible]	[illegible]	[illegible]	[illegible]	[illegible]
[illegible]	[illegible]	[illegible]	Do. pfd	[illegible]	[illegible]	[illegible]	[illegible]	[illegible]	[illegible]
[illegible]	[illegible]	[illegible]	Chicago Pneumatic Tool	[illegible]	[illegible]	[illegible]	[illegible]	[illegible]	[illegible]
[illegible]	[illegible]	[illegible]	Chicago, Rock Island & P.	[illegible]	[illegible]	[illegible]	[illegible]	[illegible]	[illegible]
[illegible]	[illegible]	[illegible]	Do. 7s pfd	[illegible]	[illegible]	[illegible]	[illegible]	[illegible]	[illegible]
[illegible]	[illegible]	[illegible]	Do. 6s pfd	[illegible]	[illegible]	[illegible]	[illegible]	[illegible]	[illegible]
[illegible]	[illegible]	[illegible]	Chile Copper	[illegible]	[illegible]	[illegible]	[illegible]	[illegible]	[illegible]
[illegible]	[illegible]	[illegible]	Chino Copper	[illegible]	[illegible]	[illegible]	[illegible]	[illegible]	[illegible]
[illegible]	[illegible]	[illegible]	Cluett, Peabody	[illegible]	[illegible]	[illegible]	[illegible]	[illegible]	[illegible]
[illegible]	[illegible]	[illegible]	Coca Cola	[illegible]	[illegible]	[illegible]	[illegible]	[illegible]	[illegible]
[illegible]	[illegible]	[illegible]	Colorado Fuel & Iron	[illegible]	[illegible]	[illegible]	[illegible]	[illegible]	[illegible]
[illegible]	[illegible]	[illegible]	Colorado & Southern	[illegible]	[illegible]	[illegible]	[illegible]	[illegible]	[illegible]
[illegible]	[illegible]	[illegible]	Do. 1st pfd	[illegible]	[illegible]	[illegible]	[illegible]	[illegible]	[illegible]
[illegible]	[illegible]	[illegible]	Columbia Gas	[illegible]	[illegible]	[illegible]	[illegible]	[illegible]	[illegible]
[illegible]	[illegible]	[illegible]	Commercial Solvents "A"	[illegible]	[illegible]	[illegible]	[illegible]	[illegible]	[illegible]
[illegible]	[illegible]	[illegible]	Do. "B"	[illegible]	[illegible]	[illegible]	[illegible]	[illegible]	[illegible]
[illegible]	[illegible]	[illegible]	Congoleum	[illegible]	[illegible]	[illegible]	[illegible]	[illegible]	[illegible]
[illegible]	[illegible]	[illegible]	Consolidated Cigars	[illegible]	[illegible]	[illegible]	[illegible]	[illegible]	[illegible]
[illegible]	[illegible]	[illegible]	Consolidated Gas	[illegible]	[illegible]	[illegible]	[illegible]	[illegible]	[illegible]
[illegible]	[illegible]	[illegible]	Consolidated Textile	[illegible]	[illegible]	[illegible]	[illegible]	[illegible]	[illegible]
[illegible]	[illegible]	[illegible]	Continental Can	[illegible]	[illegible]	[illegible]	[illegible]	[illegible]	[illegible]
[illegible]	[illegible]	[illegible]	Continental Motors	[illegible]	[illegible]	[illegible]	[illegible]	[illegible]	[illegible]
[illegible]	[illegible]	[illegible]	Corn Products	[illegible]	[illegible]	[illegible]	[illegible]	[illegible]	[illegible]
[illegible]	[illegible]	[illegible]	Crucible Steel	[illegible]	[illegible]	[illegible]	[illegible]	[illegible]	[illegible]
[illegible]	[illegible]	[illegible]	Do. pfd	[illegible]	[illegible]	[illegible]	[illegible]	[illegible]	[illegible]
[illegible]	[illegible]	[illegible]	Cuba Cane Sugar	[illegible]	[illegible]	[illegible]	[illegible]	[illegible]	[illegible]
[illegible]	[illegible]	[illegible]	Do. pfd	[illegible]	[illegible]	[illegible]	[illegible]	[illegible]	[illegible]
[illegible]	[illegible]	[illegible]	Cuban-American Sugar	[illegible]	[illegible]	[illegible]	[illegible]	[illegible]	[illegible]
[illegible]	[illegible]	[illegible]	Cuyamel	[illegible]	[illegible]	[illegible]	[illegible]	[illegible]	[illegible]
[illegible]	[illegible]	[illegible]	Daniel Boone	[illegible]	[illegible]	[illegible]	[illegible]	[illegible]	[illegible]
[illegible]	[illegible]	[illegible]	Davison Chemical	[illegible]	[illegible]	[illegible]	[illegible]	[illegible]	[illegible]
[illegible]	[illegible]	[illegible]	Delaware & Hudson	[illegible]	[illegible]	[illegible]	[illegible]	[illegible]	[illegible]
[illegible]	[illegible]	[illegible]	Dodge Bros. pfd	[illegible]	[illegible]	[illegible]	[illegible]	[illegible]	[illegible]
[illegible]	[illegible]	[illegible]	Dome Mines	[illegible]	[illegible]	[illegible]	[illegible]	[illegible]	[illegible]
[illegible]	[illegible]	[illegible]	Dupont	[illegible]	[illegible]	[illegible]	[illegible]	[illegible]	[illegible]
[illegible]	[illegible]	[illegible]	Eastman Kodak	[illegible]	[illegible]	[illegible]	[illegible]	[illegible]	[illegible]
[illegible]	[illegible]	[illegible]	Electric Storage Battery	[illegible]	[illegible]	[illegible]	[illegible]	[illegible]	[illegible]
[illegible]	[illegible]	[illegible]	Endicott-Johnson	[illegible]	[illegible]	[illegible]	[illegible]	[illegible]	[illegible]
[illegible]	[illegible]	[illegible]	Erie	[illegible]	[illegible]	[illegible]	[illegible]	[illegible]	[illegible]
[illegible]	[illegible]	[illegible]	Do. 1st pfd	[illegible]	[illegible]	[illegible]	[illegible]	[illegible]	[illegible]
[illegible]	[illegible]	[illegible]	Electric Power & Light	[illegible]	[illegible]	[illegible]	[illegible]	[illegible]	[illegible]
[illegible]	[illegible]	[illegible]	Famous Players	[illegible]	[illegible]	[illegible]	[illegible]	[illegible]	[illegible]
[illegible]	[illegible]	[illegible]	Federal Mining & Smelting	[illegible]	[illegible]	[illegible]	[illegible]	[illegible]	[illegible]
[illegible]	[illegible]	[illegible]	Do. pfd	[illegible]	[illegible]	[illegible]	[illegible]	[illegible]	[illegible]
[illegible]	[illegible]	[illegible]	Fisher Body	[illegible]	[illegible]	[illegible]	[illegible]	[illegible]	[illegible]
[illegible]	[illegible]	[illegible]	Fisk Rubber	[illegible]	[illegible]	[illegible]	[illegible]	[illegible]	[illegible]
[illegible]	[illegible]	[illegible]	Fleischmann	[illegible]	[illegible]	[illegible]	[illegible]	[illegible]	[illegible]
[illegible]	[illegible]	[illegible]	Foundation Co.	[illegible]	[illegible]	[illegible]	[illegible]	[illegible]	[illegible]
[illegible]	[illegible]	[illegible]	Freeport Texas	[illegible]	[illegible]	[illegible]	[illegible]	[illegible]	[illegible]
[illegible]	[illegible]	[illegible]	General Asphalt	[illegible]	[illegible]	[illegible]	[illegible]	[illegible]	[illegible]
[illegible]	[illegible]	[illegible]	General Cigars	[illegible]	[illegible]	[illegible]	[illegible]	[illegible]	[illegible]
[illegible]	[illegible]	[illegible]	General Electric	[illegible]	[illegible]	[illegible]	[illegible]	[illegible]	[illegible]
[illegible]	[illegible]	[illegible]	General Motors	[illegible]	[illegible]	[illegible]	[illegible]	[illegible]	[illegible]
[illegible]	[illegible]	[illegible]	Do. Deb. stock 7s	[illegible]	[illegible]	[illegible]	[illegible]	[illegible]	[illegible]
[illegible]	[illegible]	[illegible]	General Petroleum	[illegible]	[illegible]	[illegible]	[illegible]	[illegible]	[illegible]
[illegible]	[illegible]	[illegible]	Gimbel Bros.	[illegible]	[illegible]	[illegible]	[illegible]	[illegible]	[illegible]
[illegible]	[illegible]	[illegible]	Gold Dust	[illegible]	[illegible]	[illegible]	[illegible]	[illegible]	[illegible]
[illegible]	[illegible]	[illegible]	Goodrich Co.	[illegible]	[illegible]	[illegible]	[illegible]	[illegible]	[illegible]
[illegible]	[illegible]	[illegible]	Goodyear pfd	[illegible]	[illegible]	[illegible]	[illegible]	[illegible]	[illegible]
[illegible]	[illegible]	[illegible]	Granby Cons.	[illegible]	[illegible]	[illegible]	[illegible]	[illegible]	[illegible]
[illegible]	[illegible]	[illegible]	Great Northern pfd	[illegible]	[illegible]	[illegible]	[illegible]	[illegible]	[illegible]
[illegible]	[illegible]	[illegible]	Great Northern Ore	[illegible]	[illegible]	[illegible]	[illegible]	[illegible]	[illegible]
[illegible]	[illegible]	[illegible]	Great Western Sugar	[illegible]	[illegible]	[illegible]	[illegible]	[illegible]	[illegible]
[illegible]	[illegible]	[illegible]	Greene Cananea	[illegible]	[illegible]	[illegible]	[illegible]	[illegible]	[illegible]
[illegible]	[illegible]	[illegible]	Gulf States Steel	[illegible]	[illegible]	[illegible]	[illegible]	[illegible]	[illegible]
[illegible]	[illegible]	[illegible]	Hartman Corporation	[illegible]	[illegible]	[illegible]	[illegible]	[illegible]	[illegible]
[illegible]	[illegible]	[illegible]	Hayes Wheel	[illegible]	[illegible]	[illegible]	[illegible]	[illegible]	[illegible]
[illegible]	[illegible]	[illegible]	Homestake Mines	[illegible]	[illegible]	[illegible]	[illegible]	[illegible]	[illegible]
[illegible]	[illegible]	[illegible]	Houston Oil	[illegible]	[illegible]	[illegible]	[illegible]	[illegible]	[illegible]
[illegible]	[illegible]	[illegible]	Hudson Manhattan	[illegible]	[illegible]	[illegible]	[illegible]	[illegible]	[illegible]
[illegible]	[illegible]	[illegible]	Hudson Motor	[illegible]	[illegible]	[illegible]	[illegible]	[illegible]	[illegible]
[illegible]	[illegible]	[illegible]	Hupp Motor	[illegible]	[illegible]	[illegible]	[illegible]	[illegible]	[illegible]
[illegible]	[illegible]	[illegible]	Illinois Central	[illegible]	[illegible]	[illegible]	[illegible]	[illegible]	[illegible]
[illegible]	[illegible]	[illegible]	Independent Oil & Gas	[illegible]	[illegible]	[illegible]	[illegible]	[illegible]	[illegible]
[illegible]	[illegible]	[illegible]	Indian Motorcycle	[illegible]	[illegible]	[illegible]	[illegible]	[illegible]	[illegible]
[illegible]	[illegible]	[illegible]	Inland Steel	[illegible]	[illegible]	[illegible]	[illegible]	[illegible]	[illegible]
[illegible]	[illegible]	[illegible]	Inspiration	[illegible]	[illegible]	[illegible]	[illegible]	[illegible]	[illegible]
[illegible]	[illegible]	[illegible]	Interboro Rapid Transit	[illegible]	[illegible]	[illegible]	[illegible]	[illegible]	[illegible]
[illegible]	[illegible]	[illegible]	Int'l Business Machine	[illegible]	[illegible]	[illegible]	[illegible]	[illegible]	[illegible]
[illegible]	[illegible]	[illegible]	Int'l Cement	[illegible]	[illegible]	[illegible]	[illegible]	[illegible]	[illegible]
[illegible]	[illegible]	[illegible]	Int. Combustion Engine	[illegible]	[illegible]	[illegible]	[illegible]	[illegible]	[illegible]
[illegible]	[illegible]	[illegible]	Int'l Harvester	[illegible]	[illegible]	[illegible]	[illegible]	[illegible]	[illegible]
[illegible]	[illegible]	[illegible]	Do. pfd	[illegible]	[illegible]	[illegible]	[illegible]	[illegible]	[illegible]
[illegible]	[illegible]	[illegible]	Int'l Mercantile Marine	[illegible]	[illegible]	[illegible]	[illegible]	[illegible]	[illegible]
[illegible]	[illegible]	[illegible]	Do. pfd	[illegible]	[illegible]	[illegible]	[illegible]	[illegible]	[illegible]
[illegible]	[illegible]	[illegible]	International Nickel	[illegible]	[illegible]	[illegible]	[illegible]	[illegible]	[illegible]
[illegible]	[illegible]	[illegible]	International Paper	[illegible]	[illegible]	[illegible]	[illegible]	[illegible]	[illegible]
[illegible]	[illegible]	[illegible]	Int'l Tel. & Tel.	[illegible]	[illegible]	[illegible]	[illegible]	[illegible]	[illegible]
[illegible]	[illegible]	[illegible]	Iron Products Corp.	[illegible]	[illegible]	[illegible]	[illegible]	[illegible]	[illegible]
[illegible]	[illegible]	[illegible]	Jewel Tea	[illegible]	[illegible]	[illegible]	[illegible]	[illegible]	[illegible]
[illegible]	[illegible]	[illegible]	Jones Bros. Tea	[illegible]	[illegible]	[illegible]	[illegible]	[illegible]	[illegible]
[illegible]	[illegible]	[illegible]	Jordan Motors	[illegible]	[illegible]	[illegible]	[illegible]	[illegible]	[illegible]
[illegible]	[illegible]	[illegible]	Kansas City Southern	[illegible]	[illegible]	[illegible]	[illegible]	[illegible]	[illegible]
[illegible]	[illegible]	[illegible]	Do. pfd	[illegible]	[illegible]	[illegible]	[illegible]	[illegible]	[illegible]
[illegible]	[illegible]	[illegible]	Kayser (J.) Co.	[illegible]	[illegible]	[illegible]	[illegible]	[illegible]	[illegible]
[illegible]	[illegible]	[illegible]	Kelly-Springfield	[illegible]	[illegible]	[illegible]	[illegible]	[illegible]	[illegible]
[illegible]	[illegible]	[illegible]	Kennecott Copper	[illegible]	[illegible]	[illegible]	[illegible]	[illegible]	[illegible]
[illegible]	[illegible]	[illegible]	Keystone Tire Co.	[illegible]	[illegible]	[illegible]	[illegible]	[illegible]	[illegible]
[illegible]	[illegible]	[illegible]	Kresge Department Stores	[illegible]	[illegible]	[illegible]	[illegible]	[illegible]	[illegible]
[illegible]	[illegible]	[illegible]	Laclede Gas	[illegible]	[illegible]	[illegible]	[illegible]	[illegible]	[illegible]
[illegible]	[illegible]	[illegible]	Lee Rubber	[illegible]	[illegible]	[illegible]	[illegible]	[illegible]	[illegible]
[illegible]	[illegible]	[illegible]	Lehigh Valley	[illegible]	[illegible]	[illegible]	[illegible]	[illegible]	[illegible]
[illegible]	[illegible]	[illegible]	Liggett & Myers	[illegible]	[illegible]	[illegible]	[illegible]	[illegible]	[illegible]
[illegible]	[illegible]	[illegible]	Do. pfd	[illegible]	[illegible]	[illegible]	[illegible]	[illegible]	[illegible]
[illegible]	[illegible]	[illegible]	Lima Locomotive	[illegible]	[illegible]	[illegible]	[illegible]	[illegible]	[illegible]
[illegible]	[illegible]	[illegible]	Ludlum Steel	[illegible]	[illegible]	[illegible]	[illegible]	[illegible]	[illegible]
[illegible]	[illegible]	[illegible]	Loew's Inc.	[illegible]	[illegible]	[illegible]	[illegible]	[illegible]	[illegible]
[illegible]	[illegible]	[illegible]	Loft Inc.	[illegible]	[illegible]	[illegible]	[illegible]	[illegible]	[illegible]
[illegible]	[illegible]	[illegible]	Loose Wiles Biscuit	[illegible]	[illegible]	[illegible]	[illegible]	[illegible]	[illegible]
[illegible]	[illegible]	[illegible]	Lorillard	[illegible]	[illegible]	[illegible]	[illegible]	[illegible]	[illegible]
[illegible]	[illegible]	[illegible]	Louisiana Oil	[illegible]	[illegible]	[illegible]	[illegible]	[illegible]	[illegible]
[illegible]	[illegible]	[illegible]	Louisville & Nashville	[illegible]	[illegible]	[illegible]	[illegible]	[illegible]	[illegible]
[illegible]	[illegible]	[illegible]	Mackay Co.	[illegible]	[illegible]	[illegible]	[illegible]	[illegible]	[illegible]
[illegible]	[illegible]	[illegible]	Mack Trucks	[illegible]	[illegible]	[illegible]	[illegible]	[illegible]	[illegible]
[illegible]	[illegible]	[illegible]	Magma Copper	[illegible]	[illegible]	[illegible]	[illegible]	[illegible]	[illegible]
[illegible]	[illegible]	[illegible]	Mallinson & Co.	[illegible]	[illegible]	[illegible]	[illegible]	[illegible]	[illegible]
[illegible]	[illegible]	[illegible]	Manati Sugar	[illegible]	[illegible]	[illegible]	[illegible]	[illegible]	[illegible]
[illegible]	[illegible]	[illegible]	Manhattan Mod. Gear	[illegible]	[illegible]	[illegible]	[illegible]	[illegible]	[illegible]
[illegible]	[illegible]	[illegible]	Maracaibo Oil	[illegible]	[illegible]	[illegible]	[illegible]	[illegible]	[illegible]
[illegible]	[illegible]	[illegible]	Market Street Railway	[illegible]	[illegible]	[illegible]	[illegible]	[illegible]	[illegible]
[illegible]	[illegible]	[illegible]	Do. pfd	[illegible]	[illegible]	[illegible]	[illegible]	[illegible]	[illegible]
[illegible]	[illegible]	[illegible]	Do. prior pfd	[illegible]	[illegible]	[illegible]	[illegible]	[illegible]	[illegible]
[illegible]	[illegible]	[illegible]	Marland Oil	[illegible]	[illegible]	[illegible]	[illegible]	[illegible]	[illegible]
[illegible]	[illegible]	[illegible]	Martin-Parry Corp.	[illegible]	[illegible]	[illegible]	[illegible]	[illegible]	[illegible]
[illegible]	[illegible]	[illegible]	Maxwell Motors A Ctfs.	[illegible]	[illegible]	[illegible]	[illegible]	[illegible]	[illegible]
[illegible]	[illegible]	[illegible]	Maxwell Motors B Ctfs.	[illegible]	[illegible]	[illegible]	[illegible]	[illegible]	[illegible]
[illegible]	[illegible]	[illegible]	May Stores	[illegible]	[illegible]	[illegible]	[illegible]	[illegible]	[illegible]
[illegible]	[illegible]	[illegible]	McIntyre Por. Mines	[illegible]	[illegible]	[illegible]	[illegible]	[illegible]	[illegible]
[illegible]	[illegible]	[illegible]	Metro-Goldwyn	[illegible]	[illegible]	[illegible]	[illegible]	[illegible]	[illegible]
[illegible]	[illegible]	[illegible]	Mexican Seaboard Oil	[illegible]	[illegible]	[illegible]	[illegible]	[illegible]	[illegible]
[illegible]	[illegible]	[illegible]	Miami	[illegible]	[illegible]	[illegible]	[illegible]	[illegible]	[illegible]
[illegible]	[illegible]	[illegible]	Middle States Oil	[illegible]	[illegible]	[illegible]	[illegible]	[illegible]	[illegible]
[illegible]	[illegible]	[illegible]	Mid-Continental Oil	[illegible]	[illegible]	[illegible]	[illegible]	[illegible]	[illegible]
[illegible]	[illegible]	[illegible]	Minn. St. P. & S. S. M.	[illegible]	[illegible]	[illegible]	[illegible]	[illegible]	[illegible]
[illegible]	[illegible]	[illegible]	Missouri, Kansas & Texas	[illegible]	[illegible]	[illegible]	[illegible]	[illegible]	[illegible]
[illegible]	[illegible]	[illegible]	Do. pfd	[illegible]	[illegible]	[illegible]	[illegible]	[illegible]	[illegible]
[illegible]	[illegible]	[illegible]	Missouri Pacific	[illegible]	[illegible]	[illegible]	[illegible]	[illegible]	[illegible]
[illegible]	[illegible]	[illegible]	Do. pfd	[illegible]	[illegible]	[illegible]	[illegible]	[illegible]	[illegible]
[illegible]	[illegible]	[illegible]	Montana Power	[illegible]	[illegible]	[illegible]	[illegible]	[illegible]	[illegible]
[illegible]	[illegible]	[illegible]	Montgomery Ward	[illegible]	[illegible]	[illegible]	[illegible]	[illegible]	[illegible]
[illegible]	[illegible]	[illegible]	Moon Motors	[illegible]	[illegible]	[illegible]	[illegible]	[illegible]	[illegible]
[illegible]	[illegible]	[illegible]	Mother Lode	[illegible]	[illegible]	[illegible]	[illegible]	[illegible]	[illegible]
[illegible]	[illegible]	[illegible]	Nash Motors	[illegible]	[illegible]	[illegible]	[illegible]	[illegible]	[illegible]
[illegible]	[illegible]	[illegible]	National Dairy	[illegible]	[illegible]	[illegible]	[illegible]	[illegible]	[illegible]
[illegible]	[illegible]	[illegible]	National Biscuit	[illegible]	[illegible]	[illegible]	[illegible]	[illegible]	[illegible]
[illegible]	[illegible]	[illegible]	National Supply Co.	[illegible]	[illegible]	[illegible]	[illegible]	[illegible]	[illegible]
[illegible]	[illegible]	[illegible]	National Enameling	[illegible]	[illegible]	[illegible]	[illegible]	[illegible]	[illegible]
[illegible]	[illegible]	[illegible]	National Lead	[illegible]	[illegible]	[illegible]	[illegible]	[illegible]	[illegible]
[illegible]	[illegible]	[illegible]	Do. pfd	[illegible]	[illegible]	[illegible]	[illegible]	[illegible]	[illegible]
[illegible]	[illegible]	[illegible]	Nevada Consolidated	[illegible]	[illegible]	[illegible]	[illegible]	[illegible]	[illegible]
[illegible]	[illegible]	[illegible]	New Orleans, Texas & Mex.	[illegible]	[illegible]	[illegible]	[illegible]	[illegible]	[illegible]
[illegible]	[illegible]	[illegible]	New York Air Brake	[illegible]	[illegible]	[illegible]	[illegible]	[illegible]	[illegible]
[illegible]	[illegible]	[illegible]	New York Central	[illegible]	[illegible]	[illegible]	[illegible]	[illegible]	[illegible]
[illegible]	[illegible]	[illegible]	N. Y. C. & St. L.	[illegible]	[illegible]	[illegible]	[illegible]	[illegible]	[illegible]
[illegible]	[illegible]	[illegible]	Do. 2nd pfd	[illegible]	[illegible]	[illegible]	[illegible]	[illegible]	[illegible]
[illegible]	[illegible]	[illegible]	New Haven	[illegible]	[illegible]	[illegible]	[illegible]	[illegible]	[illegible]
[illegible]	[illegible]	[illegible]	N. Y., Ontario & Western	[illegible]	[illegible]	[illegible]	[illegible]	[illegible]	[illegible]
[illegible]	[illegible]	[illegible]	Norfolk & Western	[illegible]	[illegible]	[illegible]	[illegible]	[illegible]	[illegible]
[illegible]	[illegible]	[illegible]	North American	[illegible]	[illegible]	[illegible]	[illegible]	[illegible]	[illegible]
[illegible]	[illegible]	[illegible]	Northern Pacific	[illegible]	[illegible]	[illegible]	[illegible]	[illegible]	[illegible]
[illegible]	[illegible]	[illegible]	Ontario Silver	[illegible]	[illegible]	[illegible]	[illegible]	[illegible]	[illegible]
[illegible]	[illegible]	[illegible]	Orpheum Circuit	[illegible]	[illegible]	[illegible]	[illegible]	[illegible]	[illegible]
[illegible]	[illegible]	[illegible]	Otis Elevator	[illegible]	[illegible]	[illegible]	[illegible]	[illegible]	[illegible]
[illegible]	[illegible]	[illegible]	Otis Steel	[illegible]	[illegible]	[illegible]	[illegible]	[illegible]	[illegible]
[illegible]	[illegible]	[illegible]	Owens Bottle	[illegible]	[illegible]	[illegible]	[illegible]	[illegible]	[illegible]
[illegible]	[illegible]	[illegible]	Pacific Gas & Electric	[illegible]	[illegible]	[illegible]	[illegible]	[illegible]	[illegible]
[illegible]	[illegible]	[illegible]	Pacific Oil	[illegible]	[illegible]	[illegible]	[illegible]	[illegible]	[illegible]
[illegible]	[illegible]	[illegible]	Pacific Mail	[illegible]	[illegible]	[illegible]	[illegible]	[illegible]	[illegible]
[illegible]	[illegible]	[illegible]	Packard Motors	[illegible]	[illegible]	[illegible]	[illegible]	[illegible]	[illegible]
[illegible]	[illegible]	[illegible]	Pan-American Petroleum	[illegible]	[illegible]	[illegible]	[illegible]	[illegible]	[illegible]
[illegible]	[illegible]	[illegible]	Do. Class B	[illegible]	[illegible]	[illegible]	[illegible]	[illegible]	[illegible]
[illegible]	[illegible]	[illegible]	Paige Detroit	[illegible]	[illegible]	[illegible]	[illegible]	[illegible]	[illegible]
[illegible]	[illegible]	[illegible]	Pennsylvania	[illegible]	[illegible]	[illegible]	[illegible]	[illegible]	[illegible]
[illegible]	[illegible]	[illegible]	**People's Gas	[illegible]	[illegible]	[illegible]	[illegible]	[illegible]	[illegible]
[illegible]	[illegible]	[illegible]	Pere Marquette	[illegible]	[illegible]	[illegible]	[illegible]	[illegible]	[illegible]
[illegible]	[illegible]	[illegible]	Phillip Morris	[illegible]	[illegible]	[illegible]	[illegible]	[illegible]	[illegible]
[illegible]	[illegible]	[illegible]	Philadelphia Co.	[illegible]	[illegible]	[illegible]	[illegible]	[illegible]	[illegible]
[illegible]	[illegible]	[illegible]	Philadel. & Reading Coal	[illegible]	[illegible]	[illegible]	[illegible]	[illegible]	[illegible]
[illegible]	[illegible]	[illegible]	Phillips Petroleum	[illegible]	[illegible]	[illegible]	[illegible]	[illegible]	[illegible]
[illegible]	[illegible]	[illegible]	Pierce-Arrow	[illegible]	[illegible]	[illegible]	[illegible]	[illegible]	[illegible]
[illegible]	[illegible]	[illegible]	Do. pfd	[illegible]	[illegible]	[illegible]	[illegible]	[illegible]	[illegible]
[illegible]	[illegible]	[illegible]	Pierce Oil	[illegible]	[illegible]	[illegible]	[illegible]	[illegible]	[illegible]
[illegible]	[illegible]	[illegible]	Do. pfd	[illegible]	[illegible]	[illegible]	[illegible]	[illegible]	[illegible]
[illegible]	[illegible]	[illegible]	Pittsburgh Coal	[illegible]	[illegible]	[illegible]	[illegible]	[illegible]	[illegible]
[illegible]	[illegible]	[illegible]	Pittsburgh & West Virginia	[illegible]	[illegible]	[illegible]	[illegible]	[illegible]	[illegible]
[illegible]	[illegible]	[illegible]	Postum Cereal	[illegible]	[illegible]	[illegible]	[illegible]	[illegible]	[illegible]
[illegible]	[illegible]	[illegible]	Pressed Steel Car	[illegible]	[illegible]	[illegible]	[illegible]	[illegible]	[illegible]
[illegible]	[illegible]	[illegible]	Do. pfd	[illegible]	[illegible]	[illegible]	[illegible]	[illegible]	[illegible]
[illegible]	[illegible]	[illegible]	Producers & Refiners	[illegible]	[illegible]	[illegible]	[illegible]	[illegible]	[illegible]
[illegible]	[illegible]	[illegible]	Public Service of N. J.	[illegible]	[illegible]	[illegible]	[illegible]	[illegible]	[illegible]
[illegible]	[illegible]	[illegible]	Pullman	[illegible]	[illegible]	[illegible]	[illegible]	[illegible]	[illegible]
[illegible]	[illegible]	[illegible]	Punta-Alegre Sugar	[illegible]	[illegible]	[illegible]	[illegible]	[illegible]	[illegible]
[illegible]	[illegible]	[illegible]	Pure Oil	[illegible]	[illegible]	[illegible]	[illegible]	[illegible]	[illegible]
[illegible]	[illegible]	[illegible]	Radio Corporation	[illegible]	[illegible]	[illegible]	[illegible]	[illegible]	[illegible]
[illegible]	[illegible]	[illegible]	*Railway Steel Spring	[illegible]	[illegible]	[illegible]	[illegible]	[illegible]	[illegible]
[illegible]	[illegible]	[illegible]	Do. pfd	[illegible]	[illegible]	[illegible]	[illegible]	[illegible]	[illegible]
[illegible]	[illegible]	[illegible]	Ray Consolidated	[illegible]	[illegible]	[illegible]	[illegible]	[illegible]	[illegible]
[illegible]	[illegible]	[illegible]	Reading	[illegible]	[illegible]	[illegible]	[illegible]	[illegible]	[illegible]
[illegible]	[illegible]	[illegible]	Remington Typewriter	[illegible]	[illegible]	[illegible]	[illegible]	[illegible]	[illegible]
[illegible]	[illegible]	[illegible]	Replogle Steel	[illegible]	[illegible]	[illegible]	[illegible]	[illegible]	[illegible]
[illegible]	[illegible]	[illegible]	Republic Steel	[illegible]	[illegible]	[illegible]	[illegible]	[illegible]	[illegible]
[illegible]	[illegible]	[illegible]	*Do. pfd	[illegible]	[illegible]	[illegible]	[illegible]	[illegible]	[illegible]
[illegible]	[illegible]	[illegible]	Reynolds Springs	[illegible]	[illegible]	[illegible]	[illegible]	[illegible]	[illegible]
[illegible]	[illegible]	[illegible]	Reynolds Tobacco B	[illegible]	[illegible]	[illegible]	[illegible]	[illegible]	[illegible]
[illegible]	[illegible]	[illegible]	Royal Dutch	[illegible]	[illegible]	[illegible]	[illegible]	[illegible]	[illegible]
[illegible]	[illegible]	[illegible]	St. Joseph Lead	[illegible]	[illegible]	[illegible]	[illegible]	[illegible]	[illegible]
[illegible]	[illegible]	[illegible]	St. Louis & San Francisco	[illegible]	[illegible]	[illegible]	[illegible]	[illegible]	[illegible]
[illegible]	[illegible]	[illegible]	Do. pfd	[illegible]	[illegible]	[illegible]	[illegible]	[illegible]	[illegible]
[illegible]	[illegible]	[illegible]	St. Louis & Southwestern	[illegible]	[illegible]	[illegible]	[illegible]	[illegible]	[illegible]
[illegible]	[illegible]	[illegible]	Do. pfd	[illegible]	[illegible]	[illegible]	[illegible]	[illegible]	[illegible]
[illegible]	[illegible]	[illegible]	Savage Arms	[illegible]	[illegible]	[illegible]	[illegible]	[illegible]	[illegible]
[illegible]	[illegible]	[illegible]	Schulte Stores	[illegible]	[illegible]	[illegible]	[illegible]	[illegible]	[illegible]
[illegible]	[illegible]	[illegible]	Seaboard Air Line	[illegible]	[illegible]	[illegible]	[illegible]	[illegible]	[illegible]
[illegible]	[illegible]	[illegible]	Sears-Roebuck	[illegible]	[illegible]	[illegible]	[illegible]	[illegible]	[illegible]
[illegible]	[illegible]	[illegible]	Shell Oil	[illegible]	[illegible]	[illegible]	[illegible]	[illegible]	[illegible]
[illegible]	[illegible]	[illegible]	Shell Union	[illegible]	[illegible]	[illegible]	[illegible]	[illegible]	[illegible]
[illegible]	[illegible]	[illegible]	Simmons Co.	[illegible]	[illegible]	[illegible]	[illegible]	[illegible]	[illegible]
[illegible]	[illegible]	[illegible]	Simms Petroleum	[illegible]	[illegible]	[illegible]	[illegible]	[illegible]	[illegible]
[illegible]	[illegible]	[illegible]	Sinclair Cons.	[illegible]	[illegible]	[illegible]	[illegible]	[illegible]	[illegible]
[illegible]	[illegible]	[illegible]	Skelly Oil	[illegible]	[illegible]	[illegible]	[illegible]	[illegible]	[illegible]
[illegible]	[illegible]	[illegible]	Sloss-Sheffield Steel	[illegible]	[illegible]	[illegible]	[illegible]	[illegible]	[illegible]
[illegible]	[illegible]	[illegible]	Southern Pacific	[illegible]	[illegible]	[illegible]	[illegible]	[illegible]	[illegible]
[illegible]	[illegible]	[illegible]	Southern Railway	[illegible]	[illegible]	[illegible]	[illegible]	[illegible]	[illegible]
[illegible]	[illegible]	[illegible]	Do. pfd	[illegible]	[illegible]	[illegible]	[illegible]	[illegible]	[illegible]
[illegible]	[illegible]	[illegible]	Spicer Mfg. Co.	[illegible]	[illegible]	[illegible]	[illegible]	[illegible]	[illegible]
[illegible]	[illegible]	[illegible]	Standard Oil of California	[illegible]	[illegible]	[illegible]	[illegible]	[illegible]	[illegible]
[illegible]	[illegible]	[illegible]	Standard Oil of N. J.	[illegible]	[illegible]	[illegible]	[illegible]	[illegible]	[illegible]
[illegible]	[illegible]	[illegible]	Sterling Products	[illegible]	[illegible]	[illegible]	[illegible]	[illegible]	[illegible]
[illegible]	[illegible]	[illegible]	Stewart-Warner	[illegible]	[illegible]	[illegible]	[illegible]	[illegible]	[illegible]
[illegible]	[illegible]	[illegible]	Stromberg Carburetor	[illegible]	[illegible]	[illegible]	[illegible]	[illegible]	[illegible]
[illegible]	[illegible]	[illegible]	Studebaker	[illegible]	[illegible]	[illegible]	[illegible]	[illegible]	[illegible]
[illegible]	[illegible]	[illegible]	Submarine Boat	[illegible]	[illegible]	[illegible]	[illegible]	[illegible]	[illegible]
[illegible]	[illegible]	[illegible]	Superior Oil	[illegible]	[illegible]	[illegible]	[illegible]	[illegible]	[illegible]
[illegible]	[illegible]	[illegible]	Standard Gas & Electric	[illegible]	[illegible]	[illegible]	[illegible]	[illegible]	[illegible]
[illegible]	[illegible]	[illegible]	Tennessee Copper	[illegible]	[illegible]	[illegible]	[illegible]	[illegible]	[illegible]
[illegible]	[illegible]	[illegible]	Texas Company	[illegible]	[illegible]	[illegible]	[illegible]	[illegible]	[illegible]
[illegible]	[illegible]	[illegible]	Texas Gulf Sulphur	[illegible]	[illegible]	[illegible]	[illegible]	[illegible]	[illegible]
[illegible]	[illegible]	[illegible]	Texas & Pacific	[illegible]	[illegible]	[illegible]	[illegible]	[illegible]	[illegible]
[illegible]	[illegible]	[illegible]	Texas Pacific Coal & Oil	[illegible]	[illegible]	[illegible]	[illegible]	[illegible]	[illegible]
[illegible]	[illegible]	[illegible]	Third Avenue Railway	[illegible]	[illegible]	[illegible]	[illegible]	[illegible]	[illegible]
[illegible]	[illegible]	[illegible]	Timken Roller Bearing	[illegible]	[illegible]	[illegible]	[illegible]	[illegible]	[illegible]
[illegible]	[illegible]	[illegible]	Tobacco Products	[illegible]	[illegible]	[illegible]	[illegible]	[illegible]	[illegible]
[illegible]	[illegible]	[illegible]	Do. A	[illegible]	[illegible]	[illegible]	[illegible]	[illegible]	[illegible]
[illegible]	[illegible]	[illegible]	Transcontinental Oil	[illegible]	[illegible]	[illegible]	[illegible]	[illegible]	[illegible]
[illegible]	[illegible]	[illegible]	Union Bag & Paper	[illegible]	[illegible]	[illegible]	[illegible]	[illegible]	[illegible]
[illegible]	[illegible]	[illegible]	Union Oil of California	[illegible]	[illegible]	[illegible]	[illegible]	[illegible]	[illegible]
[illegible]	[illegible]	[illegible]	Union Pacific	[illegible]	[illegible]	[illegible]	[illegible]	[illegible]	[illegible]
[illegible]	[illegible]	[illegible]	United Alloy Steel	[illegible]	[illegible]	[illegible]	[illegible]	[illegible]	[illegible]
[illegible]	[illegible]	[illegible]	United Cigars	[illegible]	[illegible]	[illegible]	[illegible]	[illegible]	[illegible]
[illegible]	[illegible]	[illegible]	United Drug	[illegible]	[illegible]	[illegible]	[illegible]	[illegible]	[illegible]
[illegible]	[illegible]	[illegible]	United Fruit	[illegible]	[illegible]	[illegible]	[illegible]	[illegible]	[illegible]
[illegible]	[illegible]	[illegible]	United Railways	[illegible]	[illegible]	[illegible]	[illegible]	[illegible]	[illegible]
[illegible]	[illegible]	[illegible]	Do. pfd	[illegible]	[illegible]	[illegible]	[illegible]	[illegible]	[illegible]
[illegible]	[illegible]	[illegible]	U. S. Cast Iron Pipe	[illegible]	[illegible]	[illegible]	[illegible]	[illegible]	[illegible]
[illegible]	[illegible]	[illegible]	U. S. Industrial Alcohol	[illegible]	[illegible]	[illegible]	[illegible]	[illegible]	[illegible]
[illegible]	[illegible]	[illegible]	U. S. Realty	[illegible]	[illegible]	[illegible]	[illegible]	[illegible]	[illegible]
[illegible]	[illegible]	[illegible]	U. S. Rubber	[illegible]	[illegible]	[illegible]	[illegible]	[illegible]	[illegible]
[illegible]	[illegible]	[illegible]	Do. pfd	[illegible]	[illegible]	[illegible]	[illegible]	[illegible]	[illegible]
[illegible]	[illegible]	[illegible]	U. S. Smelting	[illegible]	[illegible]	[illegible]	[illegible]	[illegible]	[illegible]
[illegible]	[illegible]	[illegible]	U. S. Steel	[illegible]	[illegible]	[illegible]	[illegible]	[illegible]	[illegible]
[illegible]	[illegible]	[illegible]	Do. pfd	[illegible]	[illegible]	[illegible]	[illegible]	[illegible]	[illegible]
[illegible]	[illegible]	[illegible]	Universal Pipe	[illegible]	[illegible]	[illegible]	[illegible]	[illegible]	[illegible]
[illegible]	[illegible]	[illegible]	Do. pfd	[illegible]	[illegible]	[illegible]	[illegible]	[illegible]	[illegible]
[illegible]	[illegible]	[illegible]	Utah Copper	[illegible]	[illegible]	[illegible]	[illegible]	[illegible]	[illegible]
[illegible]	[illegible]	[illegible]	Union Tank	[illegible]	[illegible]	[illegible]	[illegible]	[illegible]	[illegible]
[illegible]	[illegible]	[illegible]	Vanadium Corporation	[illegible]	[illegible]	[illegible]	[illegible]	[illegible]	[illegible]
[illegible]	[illegible]	[illegible]	Virginia-Carolina Chemical	[illegible]	[illegible]	[illegible]	[illegible]	[illegible]	[illegible]
[illegible]	[illegible]	[illegible]	Vivaudou (new)	[illegible]	[illegible]	[illegible]	[illegible]	[illegible]	[illegible]
[illegible]	[illegible]	[illegible]	Wabash	[illegible]	[illegible]	[illegible]	[illegible]	[illegible]	[illegible]
[illegible]	[illegible]	[illegible]	Do. pfd A	[illegible]	[illegible]	[illegible]	[illegible]	[illegible]	[illegible]
[illegible]	[illegible]	[illegible]	Do. pfd B	[illegible]	[illegible]	[illegible]	[illegible]	[illegible]	[illegible]
[illegible]	[illegible]	[illegible]	Waldorf	[illegible]	[illegible]	[illegible]	[illegible]	[illegible]	[illegible]
[illegible]	[illegible]	[illegible]	Wells-Fargo Express	[illegible]	[illegible]	[illegible]	[illegible]	[illegible]	[illegible]
[illegible]	[illegible]	[illegible]	Western Maryland	[illegible]	[illegible]	[illegible]	[illegible]	[illegible]	[illegible]
[illegible]	[illegible]	[illegible]	Do. 2nd pfd	[illegible]	[illegible]	[illegible]	[illegible]	[illegible]	[illegible]
[illegible]	[illegible]	[illegible]	Western Pacific	[illegible]	[illegible]	[illegible]	[illegible]	[illegible]	[illegible]
[illegible]	[illegible]	[illegible]	Do. pfd	[illegible]	[illegible]	[illegible]	[illegible]	[illegible]	[illegible]
[illegible]	[illegible]	[illegible]	Western Union	[illegible]	[illegible]	[illegible]	[illegible]	[illegible]	[illegible]
[illegible]	[illegible]	[illegible]	Westinghouse Electric	[illegible]	[illegible]	[illegible]	[illegible]	[illegible]	[illegible]
[illegible]	[illegible]	[illegible]	Wheeling & Lake Erie	[illegible]	[illegible]	[illegible]	[illegible]	[illegible]	[illegible]
[illegible]	[illegible]	[illegible]	White Eagle Oil	[illegible]	[illegible]	[illegible]	[illegible]	[illegible]	[illegible]
[illegible]	[illegible]	[illegible]	White Motor	[illegible]	[illegible]	[illegible]	[illegible]	[illegible]	[illegible]
[illegible]	[illegible]	[illegible]	Willys-Overland	[illegible]	[illegible]	[illegible]	[illegible]	[illegible]	[illegible]
[illegible]	[illegible]	[illegible]	Do. pfd	[illegible]	[illegible]	[illegible]	[illegible]	[illegible]	[illegible]
[illegible]	[illegible]	[illegible]	Wilson & Co.	[illegible]	[illegible]	[illegible]	[illegible]	[illegible]	[illegible]
[illegible]	[illegible]	[illegible]	Woolworth (F. W.)	[illegible]	[illegible]	[illegible]	[illegible]	[illegible]	[illegible]
[illegible]	[illegible]	[illegible]	Worthington Pump	[illegible]	[illegible]	[illegible]	[illegible]	[illegible]	[illegible]
[illegible]	[illegible]	[illegible]	Wrigley	[illegible]	[illegible]	[illegible]	[illegible]	[illegible]	[illegible]
[illegible]	[illegible]	[illegible]	Yellow Cab	[illegible]	[illegible]	[illegible]	[illegible]	[illegible]	[illegible]
[illegible]	[illegible]	2.32	Yellow Manufacturing	[illegible]	[illegible]	[illegible]	[illegible]	[illegible]	[illegible]
[illegible]	[illegible]	[illegible]	Youngstown Sheet & Tube	[illegible]	[illegible]	[illegible]	[illegible]	[illegible]	[illegible]

*Ex-dividend.
**Ex-rights.
(Special dividends not listed.)
Total sales of stocks—1,163,300 shares.
Total sales of bonds—$9,588,000.

THE INVESTOR

Franklin W. Richardson Sets Forth Misleading Practices Which Are Very Often Sanctioned by Audit Firms—Should Discourage Certification of Improper Documents.

[EXCLUSIVE DISPATCH]

[Copyright, 1925, New York Evening Post, Inc.]

NEW YORK, June 17.—Dwelling on the importance of a properly constructed balance sheet to the thousands upon thousands of people throughout the country who make up the rank and file of the investment army, Franklin W. Richardson, C.P.A., sets forth some of the misleading practices which are very often sanctioned by audit firms.

In the balance sheet of many corporations whose securities are listed on the local stock exchange, he finds items of intangible value, such as good will, patents, trade-marks, etc., having no market value, are combined with real estate, buildings and equipment under a single entry. One such exhibit disclosed that the amount of stock shown as a capital liability was approximately $8,000,000 less than the actual amount outstanding.

As such balance sheets provide the only source of reliable information for many people who seek to invest their funds in a way that will return them a desirable yield, it is contended that some means should be employed to discourage certification of documents that mislead.

PROPER METHODS

In the above category are included those balance sheets which conceal the specific values of tangible and intangible assets through combining them under one head, and those that represent assets at figures in excess of their market valuation, or that omit from liabilities any contingent or other obligation that the corporation is accountable for.

In a balance sheet which is properly compiled assets are grouped in three classes—namely, capital, comprising property of marketable value; current, under which quick assets are listed, and deferred, under which items representing no market value are entered. In this manner it is possible to arrive at the balance of net tangible assets applicable to the common stock by simply deducting from the total of capital and current assets the amount of preferred stock at its redeemable price, plus all other amounts shown in the liability column, except common stock and surplus.

Circular letters issued to promote the sale of common stock should be verified by investors through comparison with actual statements issued by the corporation whose stock is involved. Such calculations usually omit common stock liabilities, surplus and intangible assets.

WORKING EXAMPLE

The last balance sheet of the Allied Chemical and Dye Corporation is taken to illustrate the proper methods of computation of share value and of surplus. Net tangible assets for the common stock total $122,160,842, but after adjustment to include estimated excess for reserves aggregate $152,160,842, or the equivalent of about $70 a share on the 2,178,109 shares outstanding.

It is evident that no dependence can be placed on surplus based on no par value stock, except in instances where such stock is carried in the balance sheet as a liability at its book value.

Surplus was shown at $141,288,099, but the common stock of no par value was entered at $10,890,545, or $5 a share. Had this stock been entered at the estimated book value of $70 a share, the capital stock liability would amount to $141,577,085, or sufficient to eliminate the stated surplus, and if at the market price at the date on which the balance sheet was issued, would have indicated a deficit of $30,782,512.

DRIED FRUITS

[BY A. P. NIGHT WIRE]

NEW YORK, June 17.—Evaporated apples slow; prunes steady; apricots and peaches, firm; raisins, quiet.

The Clearinghouse

News of Spring Street

John T. Caine III, chief of the Packers and Stock Yards Administration of the United States Department of Agriculture, was the guest of honor at a luncheon Saturday at the Central Manufacturing District Club. The luncheon was attended by a representation of local packers, commission men and stock-yards officials.

J. A. McNaughton, vice-president and general manager of the Los Angeles Union Stock Yards, acted as toastmaster. Fred L. Washburn, president of the Los Angeles Live Stock Exchange, and Frank Hauser, representing the packers, were on the program and also spoke. Others who spoke briefly were James Christensen, western supervisor of the Packers and Stock Yards Administration; C. H. Beauchamp, local representative of the Packers and Stock Yards Administration of the Union Stock Yards; E. H. Agee, secretary of the California Live Stock Breeders' Association, and Dr. L. M. Hurt, county live-stock inspector.

Crop Prospects Good

H. C. Vogelsang, assistant vice-president of the Citizens' National Bank of Los Angeles, has returned from a trip of inspection through Yuma Valley, Arizona, and reports crops excellent in that section.

He was accompanied on the trip by J. G. Boswell, large cotton operator, who has considerable interests in that section. They report about 25,000 acres in cotton in the Yuma Valley and probably 50,000 acres more across the line, but adjacent to Yuma, and which will move this way when harvested. Seed alfalfa crop is also reported to be doing well.

Pay Extra Dividends

The Central Investment Corporation of Los Angeles will pay its next dividend July 1 to stockholders of record the 20th inst. of $1.75 a share and an extra dividend of 25 cents a share.

Turrill to Kansas City

Gardner Turrill, assistant cashier of the California Bank of Los Angeles, will be a delegate of that bank to the American Institute of Banking convention in Kansas City, July 13 to 17. Mr. Turrill is well known in A.I.B. circles, having formerly served as its treasurer. For the past several years he has been a governor of the Los Angeles chapter.

Jasspon Visits Mines

Max Jasspon, retired timber dealer and leading citizen of Savannah, Ga., who has been a guest at the Rosslyn for the past few weeks, is now making a tour of the property of the Kay Copper Corporation in Arizona, accompanied by his wife and daughter and Sidney Norman, local representative of President James J. Godfrey of New York.

Debentures Oversubscribed

The issue of $500,000 Arkansas-Missouri Power Company ten-year 6½ per cent gold debentures, which was offered yesterday, has been oversubscribed and the books closed on the account, according to the Investors' Syndicate of Los Angeles, which participated in the offering.

Cromwell Advanced

Alexander Cromwell has assumed the management of the appraisal and valuation department of Eberle & Riggleman, consulting economists, engineers and statisticians, according to an announcement made yesterday by the company.

Banks Will Pay

Dividend declarations by Los Angeles banks received by the Los Angeles Stock Exchange include the following:

Continental National, $1.50 quarterly dividend, payable July 1 to stock of record the 30th inst.

Farmers' and Merchants' National, $4.00 regular quarterly dividend, payable the 30th inst. to stock of record same date.

Merchants' National, $3 quarterly, payable July 1 to stock of record the 26th inst.

Security Trust and Savings, $4.50 quarterly, payable July 1 to stock of record the 25th inst.

Union Bank and Trust Company, $1.50 quarterly, payable the 30th inst. to stock of record the 29th inst.

E. F. HUTTON & COMPANY
Members New York Stock Exchange and other principal exchanges
Private Wires Coast to Coast
643 So. Spring St. Telephone TRinity 6011.
548 So. Olive St. Telephone TRinity 1491.
Ambassador Hotel Telephone WAshington 6147.
HOLLYWOOD 6406 Hollywood Blvd. Telephone GRanite 1078.
Other Offices at San Francisco, Oakland, Del Monte, Pasadena, Long Beach, San Jose, San Diego
New York Offices 61 Broadway, Plaza Hotel, Woolworth Building

over 150
Companies whose shares are listed on the Los Angeles Stock Exchange are analyzed in our latest publication.
Copy supplied free upon request.
Cahn, McCabe & Co.
Members Los Angeles Stock Exchange
716 S. Spring St. TRinity 4021

CAPITAL
ARE you planning to organize a company? Or have you a stock issue to place?
Our financing service is for organizers desiring to form and finance companies under the guidance of qualified legal, industrial and financial specialists. We are interested in legitimate projects in need of financing. Not all propositions are acceptable to our service—every new project cannot succeed by this or any other plan. But if your proposition is meritorious, the Los Angeles field, where we have specialized for 5 years, offers a real opportunity for capital, whether small or large.
Before organizing your company or deciding your financing plans, you are invited to consult with us personally.
HORACE D. HITCHCOCK and Associates (Established 1919)
Suite 713 Insurance Exchange Bldg., 8th and Olive Streets

New York Money 5½%
FIRST MORTGAGE LOANS IN LARGE AMOUNTS ON CENTRALLY LOCATED BUILDINGS.
U.S. MORTGAGE & TRUST CO. New York.
Resources $90,000,000.00
Davis Mortgage Co.
Los Angeles Agents
445 Title Insurance Building VAndike 7543

Short-Term Bonds
4 Months—5½%
6 Months—6%
12 Months—6½%
Metzler & Company of California
727 S. SPRING ST. TRinity 0901 Los Angeles

California Municipal Bonds
R.H. MOULTON & COMPANY
LOS ANGELES SAN FRANCISCO

We Own and Offer for Sale
8% First Mortgages
on Improved Los Angeles Real Estate
Amounts $500 to $100,000
AMERICAN MORTGAGE CO.
ESTABLISHED 1913
Paid Up Capital $1,000,000
1049 S. Hill St. TRinity 8181

Well Established Building and Loan Association has vacancy on its Board of Directors for a high-class business man. One who can make reasonable investment and take a real interest in the Association. Address DT, Box 424, TIMES BRANCH.

HOLLY DEV.
Declared regular dividend of 10% payable July 15th to stockholders of record July 1st. Market closed $1.74 @ $1.76. Prompt executions and settlements assured.

WE WILL SELL BELL VIEW
150 shares (or part) $3.85
50 Hayes Hunt $6.00
100 Moreland Com. 3.12½
120 Moreland Pfd. 7.00
2000 Sandburg Pet. .05½
2000 North Star Mining Mkt.
20 Julian 6-9 1.25
30 Gilmore Oil Bid
100 Union Mtge. Com. 1.35
100 Union Mtge. Pfd. 6.62½
7 Julian No. 1 13.00
300 Holly Development Bid
50 Star Petroleum 8.00
20 Julian No. 2 2.25
12 Julian Pico 1.50
125 Lincoln Mtge. Units 8.37½
220 Main Oil .25
3000 U. S. Royalties Mkt.
20 Citizens Mtge. Units 7.00
10 Whittier Santa Fe 25.00
7 Davidson 30-30 23.00
300 Julian Pump .34
20 Durant Del. 14.50

WE WILL BUY MORELAND
150 Shares Pfd. $6.00
200 Shares Com. 2.65
West. Auto Sup. Com.; Bell View; Julian No. 1; Star Petroleum; So. Calif. Edison; L. A. Investment; Hogan Finance; San Martinez; Twin Bell; Whittier Santa Fe; Marchant Cal.; Vanderbilt Units; Oil Opr. Trust; West. Refng. Units; Union Mtge. Pfd.; Dav. 30-30; Main Oil; United Oil
A. L. JAMESON.
736-737 Security Bldg.
Member L. A. Stock Exchange
FAber 4499 TUcker 3028

Direct Private Wires
LOGAN & BRYAN
636 SOUTH SPRING STREET, BILTMORE HOTEL, GUARANTY BLDG., LOS ANGELES; LOS ANGELES; HOLLYWOOD
Head Office: 42 Broadway, New York
OTHER PACIFIC COAST BRANCHES
Pasadena, San Francisco, Long Beach, Seattle, Spokane, Santa Barbara
New York Stock Exchange, Chicago Board of Trade
AND OTHER LEADING EXCHANGES

J. J. Doran J. J. DORAN CO. D. G. Grant
INVESTMENT SECURITIES
205-6 CITIZENS NAT. BANK BLDG. Tel. TRinity 1998.

BY HOWARD C. KEGLEY

Three new wells were reported in the Inglewood field yesterday, making an aggregate of about 5750 barrels per day. Production of the field yesterday was estimated at 60,000 barrels, the high point for the field so far.

The Standard Oil Company reported two completions on its Vickers No. 1 lease yesterday, with a third well due for completion today. Vickers No. 1-8 went on production with an output of about 3000 barrels per day, and Vickers No. 1-9 was brought in making about 2250 barrels per day. Both these wells are down about 2500 feet. Vickers No. 1-10 is expected to go on production today.

The Associated Oil Company added Vickers No. 13 to its string of producing wells at Inglewood, the well making a little more than 500 barrels per day. This well is down 2240 feet, and is flowing by agitation.

Wildcat Fishing

The Union Oil Company's wildcat well at Saugus is fishing for a lost bit at 2477 feet, according to official reports. Nothing except gas showings at about 1300 feet has yet been found in this hole.

The Newlin Well which the Union is drilling at Ocean Park Heights is down 5810 feet without showings, it is said. The bit has been in hard shell formation for some distance, and according to geologists, the well should find oil sand below this formation, if there is any to be found at this location.

Down 1700 Feet

E. J. Miley's wildcat well near San Luis Obispo known as the Smith No. 1 is drilling ahead at 1707 feet according to official reports. The well has some encouraging indications, it is said, but nothing productive has yet been penetrated.

Miley's wildcat well on Red Mountain, north of Ventura is down 1220 feet without definite showings, it is said. This well has shown stringers of oil sand almost from the surface, according to drillers, but two tests have not demonstrated a productive formation as yet.

Recomplete Old Well

The Superior Oil Company will have its Wardman No. 2 at Santa Fe Springs back on production again within a few days, after killing the well and almost losing it. Wardman No. 2 has one of the best production records in the Santa Fe Springs field, having produced in its lifetime oil valued at nearly $1,500,000. During the first month of production the well made 300,000 barrels of oil.

The Superior put down three wells on the Wardman lease which have produced nearly $4,000,000 worth of oil.

Gets Large Lease

The United Oil Company has acquired 800 acres in the Butsonwillow district southeast of Lost Hills and adjoining the Standard Oil Company's large holdings, it was officially reported yesterday. The lease is divided into five 160-acre tracts and is located on the eastern side of the Standard's holdings.

Other companies to purchase acreage in this district on the strength of the Standard move, are the Petroleum Midway Company with 640 acres, the Empire Oil Company with 800 acres, and the Transport Oil Company with 160 acres.

The Standard is preparing to drill four wells in this district for the purpose of testing the structural conditions. The wells will be put down to about 2000 feet, and on their findings will be based plans for further development or abandonment of the property.

Plan Many Wells

A drilling campaign which contemplates the completion of possibly eight wells is proposed by the Dominion Oil Company on the Shaw Ranch in the Cat Canyon district of the Santa Maria fields, according to reports from the field. This property recently was acquired by the Dominion from the Santa Maria Oilfields Company, headed by the Maggenheimer and Hancock interests of Los Angeles. The same interests control the Dominion Oil Company, which also operates in the Rosecrans field of the Los Angeles Basin.

BUTTER AND EGGS

June 17, 1925

[Closing prices quoted are corrected daily by Produce Exchange of Los Angeles.]

Butter

Wholesale prices, 47.
Prices to retailers, 50@51.

Eggs

Extras, 40, down 1.
Case count, 38, no change.
Pullets, 37 no change.
Peewees, 29, no change.

[BY A. P. NIGHT WIRE]

SAN FRANCISCO, June 17.—Butter, extras, 49; prime firsts, 46¼. Eggs extras, 39; extra pullets, 25½; undersized pullets, 28. Cheese, California flats fancy, 26; California young Americas, 24; Oregon triplets, 24; Oregon young Americas 25.

CHICAGO, June 17.—Butter lower; receipts 12,094 tubs; creamery extras, 42; standards, 42; firsts, 40@41; firsts, 38½@39; seconds, 35@37½. Eggs lower; receipts 15,697 cases; firsts, 28½@29½; ordinary firsts, 28; storage pack extras, 31; firsts, 30½.

NEW YORK, June 17.—Butter weak; receipts 14,522; creamery higher than extras 42¾@43¼; extras, 42¼@42½; firsts, 88 to 91 score, 41@42. Eggs irregular; receipts 35,197; fresh gathered extra firsts 34@35; do., storage pack not quoted; fresh gathered firsts, 32@33; do., storage pack not quoted. Near by and near-by western hennery whites firsts to average extras, 34@41; near-by hennery browns, extras, 39@41. Cheese, easy; receipts 40,149.

FLAXSEED MARKET

[EXCLUSIVE DISPATCH]

DULUTH, June 17.—The flaxseed market opened with the tone easy, trading and offerings light; later there was more interest manifested by buyers and the trend turned upward, closing firm to ¼ cent up on the July delivery. Close: July, 2.68¾; September, 2.44¾; October, 2.40; track, 2.67¼@2.71¼; arrive, 2.67¼.

MINNEAPOLIS: Flax demand, good. No. 1 seed on spot quoted at 2.66@2.71; to arrive, 2.65@2.70; receipts, six cars.

RUBBER PRICE DROP ATTRACTING BUYERS

[EXCLUSIVE DISPATCH]

NEW YORK, June 17.—Attracted by the declines crude rubber prices have undergone in the past few days a small volume of buying made its appearance in the market today. Although no large amount of business was transacted the better inquiry was sufficient to check the downward movement and hold prices steady with slight gains recorded in some grades.

Spot arrivals up 1 cent, at 73 a pound and other grades put on fractional advances. Manufacturers are displaying little interest, however, and importers are of the opinion that this hand-to-mouth buying policy will only serve to create a further tightening in the situation as the distant months draw closer. The advances in tire prices is still proportionately far below the advance in the commodity and in this connection reports are prevalent that another tire price restriction will be forthcoming around July 1. In the meantime or at least until the margin of profit is reduced by some means this makers will naturally pursue a cautious buying policy. London values were stronger and up ½d at 20d New York closed:

Ribbed smoked sheets, June, 73; July 71¾; August-September, 65; October-December, 51.

Brown crepe thin clean, June, 66; July, 64; August-September, 60; October, December, 53.

First latex crepe, 72; June, 72; July, 70¾; August-September, 65; October-December, 51¾.

Amber, No. 3, June, 66; July, 64; August-September, 60; October-December, 53.

Pale crepe, June, 64; July, 64; August-September, 63; October-December, 58.

FLAXSEED MARKET

[EXCLUSIVE DISPATCH]

DULUTH, June 17.—The flaxseed market opened with the tone easy, trading and offerings light; later there was more interest manifested by buyers and the trend turned upward, closing firm to ¼ cent up on the July delivery. Close: July, 2.68¾; September, 2.44¾; October, 2.40; track, 2.67¼@2.71¼; arrive, 2.67¼.

MINNEAPOLIS: Flax demand, good. No. 1 seed on spot quoted at 2.66@2.71; to arrive, 2.65@2.70; receipts, six cars.

BUILDING PERMITS

Permits issued yesterday and valued at more than $3000:

DWELLINGS

W. 39TH PL., 3810, 5 rooms, 28x46. A. Nelson, 2124 S. Main st., owner; H. Hoglund, 6703 7th ave., builder $3000

N. EDINBURGH AVE., 346, 6 rooms, 30x42. C. Ingerson, 618 W. Wilson st., Glendale, owner and builder $3800

SLOATE, 430, 6 rooms, 22x60. A. Vaughn, 405 Story Bldg., owner; F. Temple, 405 Story Building, builder $3000

LOS FELIZ, 4731, 15 rooms, 64x100. R. Hughes, 204 N. Rossmore, owner; W. Olerich, 4414 W. 2nd st., builder $36,000

W. 39TH PL., 1822-24, 8 rooms, 32x50. L. Gogin, 1140 E. 43th st., owner and builder. $4500

MEADOWBROOK AVE., 1118-20, 2 rooms, 62x32. B. Stephenson, 733 S. Coronado, owner; W. Byania, 5009 West Pico, builder $5000

COMMERCIAL

W. 17TH ST., 4066, Junior High School. Board of Education, 1215 S. San Pedro st., owner and builder $295,000

W. 17TH ST., 4066, School shop building. Board of Education, 1215 S. San Pedro st., owner and builder $22,000

W. 17TH ST., 4066, School lunchroom. Board of Education, 1215 S. San Pedro st., owner and builder $22,000

N. WILCOX AVE., 1764, Apts., Wilcox-Hollywood Co. Union Oil Bldg., owner. A. Bard & Co., 405 Union Oil Bldg., builder..$135,000

Flats similar to those in New York that sell for $150,000, are to be offered in London for $50,000.

MORE PIMA COTTON IS BEING SPUN

Product Grown in Delta of Nile Deteriorating in Quality is Report

[EXCLUSIVE DISPATCH]

PHOENIX, June 17.—That New England spinners of fine cotton goods again are looking toward use of Pima long-staple cotton is declared by Dwight B. Heard, who has just returned from a session of the United States Chamber of Commerce, of which he is a director. He states:

"The famous Sakellarides cotton, grown in the delta of the Nile, is steadily deteriorating in quality, owing to the planting of mixed or run-out seed since the British control of the industry has ceased, and many large American spinners of fine cotton yarns are now genuinely interested in the revival of the Pima industry, preferring to purchase Pima cotton grown from pure seed, instead of Sakel grown from hybrid seed. It is now evident that Pima cotton has found a definite place in American industry. It is no longer used in making tire fabrics. The prophecy of John A. Todd, the great English textile expert of England, made to me in Phoenix six years ago, 'in a few years you will not use this fine cotton in coarse tire yarns, but in fine fabrics,' has come true."

Mr. Heard expresses belief that, owing to the strength, uniformity and length of this cotton, an annual market can be developed for it among American manufacturers of from 150,000 to 200,000 bales. He found only a small carry-over from last year's crop of long staple. Manufacturers might be induced to assent to the laying of a duty of about 7 cents a pound on long-staple, in order to develop and protect the American industry and thus assure a dependable supply, uninfluenced by foreign complications.

SEES GAIN IN MOTOR EARNINGS

Economy Permits Large Profits for Quarter on Smaller Volume

[EXCLUSIVE DISPATCH]

NEW YORK, June 17. — Earnings reports of automotive companies are becoming more and more satisfactory as the year advances, according to Motor of New York. Increased efficiency and economy permitted substantial profits in the first quarter on a smaller volume than last year. The extraordinary sales of the second three months will result in balances two or three times as large as the first and almost as much ahead of the same period of last year.

There is every reason to expect a large, although not a record-breaking, business the rest of the year and stabilization of production will make it possible to add materially to the earnings of the first half. It is practically certain there will be no sharp recession such as followed the overproduction of 1924. As a consequence the showings of virtually all the major companies in every branch of the industry will be better than in any previous year except, perhaps, 1923, which marked the peak for all time.

One of the most gratifying features of the situation is that reports from majority of passenger car distributors and dealers also are making more than they did last year. The same is true of parts and accessory jobbers. In the merchandising as well as in the manufacturing fields there has been a notable increase in efficiency.

Short Crop of Fruit Expected in Middle West

[BY A. P. NIGHT WIRE]

CHICAGO, June 17.—Fruit crops are short. Apples and pears, as well as peaches, are expected to be in lighter supply than last season.

The shortage of fruit is announced today by the United States government Bureau of Agricultural Economics, and is stated to be due to a severe winter, or spring freezes in some sections, and of dry weather in others.

Prospect of fewer peaches than last year is especially apparent. The estimated production is slightly more than 47,000,000 bushels, 11 per cent less than in 1924, although 500,000 bushels above a five-year average. Shipping point prices are almost twice those of last year.

Decreases in the peach crop appear in the region starting with New Jersey and Pennsylvania, extending south into Georgia and west through Kentucky, Tennessee, Arkansas and Oklahoma. Decided gains as compared with last season are reported in the peach production of Missouri and California. The California crop of 16,000,000 bushels may prove the largest since 1922.

BONBRIGHT PRIZES ARE AWARDED

Young Canadian Wins $5000 for Essay on Electric Development

Prize winners in an international competition for $10,000 of cash awards offered by Bonbright & Co., Inc., New York bankers, for the best essay on the development of the electric industry for the ten-year period, 1920-1930, were announced at the National Electric Light Association convention in San Francisco this week.

First prize, consisting of $5000, was won by David Cowan, a Canadian, whose paper was considered the best of 438 which were submitted to the board of directors of the American Superpower Corporation, which served as judges. Robert M. Davis of New York City was awarded the second prize of $1000.

In 1930, another prize will be awarded to that contestant whose forecasts of future developments will have proved most accurate. This prize offered by the American Superpower Corporation will be $10,000 cash.

Davis Cowan, winner of the first prize, was born in London, Eng., October 16, 1903; went to public school in Canada and was graduated from McGill University with first-class honors in economics, political science and French. He is now with the Sun Life Assurance Company in Canada, with offices in Montreal.

Robert M. Davis, winner of the second prize, was born February 8, 1882 in Chico, Cal.; attended the Oahu College, Honolulu, T. H., and was graduated in 1907 from the college of civil engineering at Cornell University. He is now statistical editor of "Electrical World."

In addition to the above prizes, John Denkendorf of Milwaukee, Wis., was awarded third prize of $500. Ten were awarded prizes of $250 each, and ten $100 each. An analysis of the six highest papers showed many interesting conclusions, among which there was a surprisingly close agreement.

COTTON OFF AS TRADERS TAKE PROFIT

Price Declines Forty Points With Realizing by Local and Southern Interests

[EXCLUSIVE DISPATCH]

NEW YORK, June 17.—The market went off about 40 points, or the equivalent of $2 a bale in today's trading after yesterday's bulge. It was due more to a general desire of local trade and New Orleans interests operating on the bull side of the market at times during the past two weeks to realize some profits, than to anything actually new in the general situation.

After the maximum rise of 150 to 160 points from the low levels reached the day the government's crop report was put out on June 2, the temptation to cash in by the trading element proved irresistible, especially as the Liverpool market closed at a little lower, and the government's weekly weather and crop bulletin issued at noon proved a little better than had been expected and there was not much disposition shown by either Wall street or local trade commission houses to follow the advance any further for the present.

In today's decline July went off to 23¾; October, 23¾; December about 23.20; January, 22¾, and March to 23¼. This was followed by a rally of 10 points from these quotations during the late afternoon on the usual covering of shorts and a moderate amount of new local speculative buying for some recovery. There was no rainfall in Texas the past twenty-four hours except a few very light scattered showers, mostly near the Louisiana border and around the Galveston district. The official forecast contained no indication for any general rains in that State as yet, with only probable local showers for the Panhandle region and the extreme Southeast Texas section. Oklahoma, Arkansas and Louisiana will, however, probably have some showers, both tonight and tomorrow. At Liverpool cotton futures closed barely steady at a net decline of 7 of their points on July to 1 on the new crop months, which compared with 8 to 12 advance there early in the day and what should have been a sustained rise of 9 to 15 to have met our late advance of yesterday.

Closing Prices

[Furnished by A. A. Housman & Co., 815 West Sixth street.]

NEW YORK

	Open.	High.	Low.	Close.
January	23.12	23.21	22.89	22.85@22.86
March	23.45	23.45	23.08	23.10
May	23.57	23.65	23.32	23.33
July	23.62	23.72	23.35	23.39@23.41
October	23.38	23.50	23.10	23.12
December	23.19	23.48	23.28	23.23@23.25

Spot quiet, 25 off; middlings, 24.15.

NEW ORLEANS

	Open.	High.	Low.	Close.
January	23.20	23.25	22.85	22.85
March	23.30	23.30	23.06	22.95
July	24.00	24.06	23.73	23.73
October	23.10	23.13	22.89	22.71
December	23.06	23.23	22.90	22.84

Spot quiet, unchanged; middlings, 24.10.

Cottonseed Oil

[EXCLUSIVE DISPATCH]

NEW YORK, June 17.—Closing prices on cottonseed oil, with comparisons:

	June 17.	June 16.
June	10.50@11.00	10.50@10.85
July	10.74@10.75	10.70@10.71
August	10.90@10.99	10.87@10.93
September	11.13@11.14	11.07@11.10
October	11.07@11.08	10.95@10.98
November	10.65@10.90	10.69@10.55
December	10.56@10.68	10.48@10.50
January	10.63@10.65	10.49@10.51
Spot	10.50@11.00	10.50@11.00

LIRA'S FALL ANNOYING

[BY CABLE AND ASSOCIATED PRESS]

ROME, June 17.—The constant depreciation of the Italian lira, which has reached 26.22 to the American dollar, is causing comment in financial circles. Many believe stabilization can be obtained only by legal devaluation of the lira, thereby enabling Italy to place her currency on a gold basis.

POULTRY PRICES

[Wholesale prices as corrected daily by Produce Exchange of Los Angeles.]

Hens	.15
Hens, 5 lbs. and under 3½ lbs.	.18
Hens, 3½ lbs. and up	.18
Hens, colored, 4 lbs. and up	.20
Leghorn fryers, 2½ to 3 lbs.	.24
Broilers, 1 lb. and under 1½ lbs.	.20
Broilers, 1½ to 2½ lbs.	.20
Colored fryers, 2½ to 3 lbs.	.30
Roasters, soft bone, 3 lbs. up	.30
Stags	.18
Old roosters	.12
Ducklings, Pekin, 3½ lbs. and up	.23
Ducklings, 3½ lbs. and up, other than Pekin	.20
Old ducks, 3½ lbs. and up	.16
Geese	.23
Young tom turkeys, 13 lbs. up	.30
Young tom turkeys, 12 lbs. and up, dressed	.34
Hen turkeys, 8 lbs. and up	.30
Hen turkeys, 7 lbs. and up, dressed	.34
Capons, over 8 lbs. each	.30
Capons, 6 lbs. up, each	.35
Belgian hares, 2 to 3½ lbs.	.14
Belgian hares, over 3½ lbs.	.12
Belgian hares, old	.08

Issue of Iowa Utility Bonds Offered Today

A $2,000,000 issue of Iowa Power and Light Company first mortgage, series "A," 6 per cent gold bonds, dated May 1, 1925 and due May 1, 1955, will be offered today by a syndicate of investment bankers at 101 and interest, to yield about 5.93 per cent.

Those participating in the sale of the bonds are: E. H. Rollins and Sons, Harris Trust and Savings Bank, Halsey, Stuart & Co., Spencer Trask & Co., and Marshall Field, Glore, Ward & Co.

The Iowa Power and Light Company is controlled through the ownership of its common stock by the Des Moines Electric Light Company, which is a subsidiary of the Illinois Power and Light Corporation. The company has leased its property to the Des Moines Electric Light Company for a period of fifty years. The terms of the lease provide for a fixed annual rental equal to 12 per cent of the cost of the plant and new transmission lines.

The bonds are secured by a first mortgage on the new Des Moines power station and transmission lines, and will be a first mortgage on property hereafter acquired, subject to underlying bonds if any.

DECREASE IN DAILY CRUDE OIL PRODUCTION

[BY A. P. NIGHT WIRE]

NEW YORK, June 17.—The daily average gross crude oil production in the United States has decreased 69,350 barrels for the week ended the 13th inst., totaling 2,560,000 barrels, according to the weekly summary of the American Petroleum Institute. The daily average production of Smackover (Ark.) heavy oil field decreased 66,500 barrels during the week. The daily average production in the United States excluding Smackover heavy decreased 2800 barrels. The daily average production east of California was 1,630,500 barrels, a decrease of 63,850.

Oklahoma shows a daily average production of 451,600 barrels, a decrease of 2550; Kansas, 105,250, an increase of 800; North Texas, 89,650, an increase of 350; East Central Texas, 95,700, an increase of 400; North Louisiana, 50,700, an increase of 100; Arkansas, 356,200, a decrease of 67,450; Gulf Coast, 114,000, a decrease of 1700; Southwest Texas, 53,550, a decrease of 1300; Eastern, 104,000, no change; Rocky Mountain, 92,200, an increase of 8950.

Daily average imports of petroleum at principal ports for the week ending the 13th inst., were 268,429 barrels, compared with 18,214 barrels for the previous week. Daily average receipts of California oil at Atlantic and Gulf Coast ports for the week ending the 13th inst., were 27,714 barrels, compared with 69,286 for the previous week.

No changes were reported in crude oil prices for the major districts. Pennsylvania crude, Bradford district is quoted at $3.90 a barrel; all other grades being quoted at from $3.45 to $3.80 a barrel. Mid-continent oils are quoted at $1.35 to $2.35 a barrel, according to gravity. Gulf Coast crude grade "A" is quoted at $1.75; grade "B" at $1.50. California prices range from $1.25 to $2.40, according to gravity.

SUGAR RANGE

[Furnished by A. A. Housman & Co., 815 West Sixth street.]

	Open	High	Low	Close
March	2.97	2.97	2.94	2.94
July	2.69	2.72	2.69	2.70
September	2.83	2.87	2.85	2.85
December	2.94	2.95	2.93	2.93
January	2.95	2.95	2.94	2.94
May	3.00	3.00	3.00	3.00

Spot Prices

[BY A. P. NIGHT WIRE]

NEW YORK, June 17.—Raw sugar, 4.42. Refined granulated, 5.55@5.70.

Offer Bonds for Chicago Skyscraper

A new issue of $7,000,000 Jewelers' Building of Chicago, first mortgage 6 per cent sinking fund gold bonds dated the 1st inst. and maturing June 1, 1950, will be offered today by the Federal Securities Corporation and Blyth, Witter & Co., at 100 and accrued interest to yield 6 per cent.

The building will be erected by the Riverside Plaza Corporation on the corner of East South Water street and North Wabash avenue. The building will be a modern, fireproof, forty-story office and shop building and will be the tallest in the United States west of New York. There will be approximately 491,200 square feet of rental space.

The bonds will be a direct obligation of Riverside Plaza Corporation and will be secured in the opinion of counsel, by a first closed mortgage on approximately 22,624 square feet of land and on the building to be erected thereon. The land and building has been appraised at $11,704,830. The amount of this loan is, therefore, less than 60 per cent of the appraised value.

A surety bond guaranteeing completion of the building and fee title insurance for the full amount of the funded debt will be carried payable to the trustee. It has been estimated that net earnings from the building available for interest after deducting all operating expenses, maintenance, insurance and taxes, will exceed $900,000 a year, or more than 2.14 times the maximum annual interest charges on this issue, and over 2.66 times the average annual interest charges over the life of the loan.

Saloniki is to have several new railroads under way this year.

NEW ISSUE

$7,000,000

Jewelers Building of Chicago

(Riverside Plaza Corporation)

First Mortgage 6% Sinking Fund Gold Bonds

Dated June 1, 1925 — To Mature June 1, 1950

Price 100 and accrued interest to yield 6.00%

Interest payable semi-annually June 1st and December 1st in Chicago. Coupon bonds in denominations of $1,000, $500 and $100, registerable as to principal. Redeemable as a whole or in part at the option of the Corporation on 60 days' notice at 105% on or before June 1, 1928; thereafter at 104% up to and including June 1, 1931; thereafter at 103% up to and including June 1, 1935; thereafter at 102% up to and including June 1, 1939; thereafter at 101% up to and including June 1, 1949; thereafter at 100% until maturity, plus accrued interest in each case.

CONTINENTAL AND COMMERCIAL TRUST AND SAVINGS BANK, TRUSTEE

Interest payable without deduction for Normal Federal Income Tax not in excess of 2% which may lawfully be paid at the source. The Corporation agrees to refund, upon timely application as provided in the Mortgage, personal property tax paid by residents of Pennsylvania, California and Connecticut not in excess of four mills, and of Maryland not in excess of four and one-half mills, and of Kentucky not in excess of five mills, and the Massachusetts Income Tax not exceeding 6% per annum on income derived from these bonds.

From a letter of Mr. C. V. Dickinson, President of the Corporation, we have summarized as follows:

General: Riverside Plaza Corporation owns in fee approximately 22,624 square feet of land located at the southwest corner of North Wabash Avenue and East South Water street, and will erect thereon a building to be known as the Jewelers Building of Chicago. The building will be a modern, fireproof, forty-story office and shop building and will be the tallest in the United States west of New York.

Members of the Jewelers Association of Chicago, together with numerous allied trades, have made arrangements to take leases over a term of years on a considerable portion of the building. This organization was founded in 1876 and is one of the oldest and strongest trade associations in Chicago. In 1924 its members were credited with doing a business aggregating about $300,000,000. There is at present a tendency, which is generally recognized in large cities, for certain types of business to concentrate within a certain locality and in this particular instance the urgent need and unusual demand for such a structure by the jewelry trade is favorably met by a location which is particularly satisfactory for this type of business.

Location: The location of the Jewelers Building of Chicago is easily accessible to all lines of transportation, close to the main shopping district of the city and near practically all of the downtown commercial and industrial centers. It is one city square from the Michigan Avenue bridge, which is now the center of Chicago's greatest development.

The site will undoubtedly be subject to a similar development as it is in the heart of the new district which will be created by the South Water Street Improvement, which will make that thoroughfare one of the finest, modern boulevards and high-class business streets in Chicago and the northern boundary of the loop. Work is now in progress toward the consummation of this development program, which will entail an original cost exceeding $25,000,000.

Building: Upon completion the Jewelers' Building of Chicago will be forty stories high with basement, sub-basement and multi-storied garage. It will be of modern, fireproof construction throughout with heavy steel reinforcement and will afford the maximum of north lighting especially desirable in the jewelry trade. The building will be surrounded by streets on four sides, giving outside light and air to all offices. The main part of the building will contain twenty-three stories and the tower will contain seventeen stories, giving a total net rentable area in excess of 450,000 square feet. All of the offices and shops will have outside light and air and that space ordinarily devoted to office buildings to a light court will be utilized for the parking of automobiles in a large two-story garage.

The garage section will accommodate [illegible] cars and will be operated separately from the main building. Equipped with high speed elevators and standard electric automatic devices for the rapid and economical handling of cars, this new service is expected to meet with considerable favor and produce a substantial source of income to the building, from a space otherwise entirely unproductive.

Security: These bonds will be the direct obligation of Riverside Plaza Corporation and will be secured, in the opinion of counsel, by a First (Closed) Mortgage on approximately 22,624 square feet of land (owned in fee) and on the building to be erected thereon. The land and building have been appraised by Wm. H. Babcock & Son, independent Chicago Realtors, as having a value of $11,704,830. The amount of this loan is, therefore, less than 60% of the appraised value.

A surety bond guaranteeing completion of the building and fee title insurance for the full amount of the funded debt will be carried payable to the Trustee. Adequate liability and other insurance will also be carried payable to or for the benefit of the trustee.

Earnings: It has been estimated that on a conservative basis net earnings of the Jewelers' Building of Chicago available for interest after deducting all operating expenses, maintenance, insurance and taxes, will exceed $900,000 per annum, or more than 2.14 times the maximum annual interest charges on this issue of bonds, and over 2.66 times the average annual interest charges over the life of the loan.

Sinking Fund: Under the terms of the Trust Indenture, a sinking fund will be created to be deposited with the Trustee monthly which should retire more than 64% of this issue before maturity.

Leases: Under the terms of a contract which has been executed, members of the Jewelers' Association of Chicago will take a subdivision of 125,000 square feet of space in this building and applications have already been received for a total in excess of this amount.

These bonds are offered as, if and when issued and subject to the approval of our counsel. Legal details incident to the issue of the bonds have been supervised by Messrs. Winston, Strawn & Shaw of Chicago, attorneys for the Bankers, and Messrs. Clayton, Cleveland & Dixon of Chicago, attorneys for the Company. Appraisals of land and building by Wm. H. Babcock & Son, Chicago Realtors.

Federal Securities Corporation — Blyth, Witter & Co.

Bank of Italy

The information and statistics contained herein have been obtained from sources that we deem reliable, and while not guaranteed, are believed by us as correct.

Accomplishment!

—Starting at zero and becoming the recognized leader in its chosen field of endeavor.

—in five short years.

—reflects the judgment—sincerity of purpose and devotion to a principle by men who made this rapid growth possible.

If your problem has to do with heat resistance, furnace installation, or repairs, our engineering staff and laboratory is at your disposal and will gladly help you solve your problems. Write or phone us.

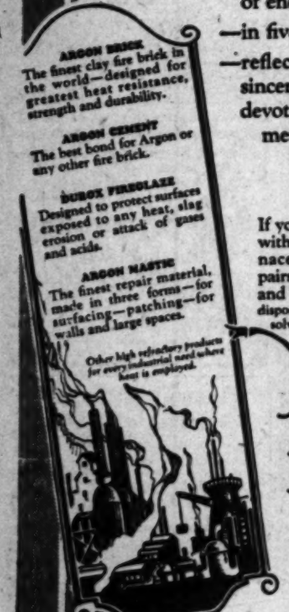

Where fire meets brick, these products reign supreme

VITREFRAX SUPER REFRACTORIES

MADE IN LOS ANGELES — USED NATIONALLY

SHIPPING and Los Angeles Harbor NEWS

COLDEN TELLS OF PORT AIMS

Harbor Commission Head Addresses Convention

Municipal Terminal Railway is Next Objective

Handicaps to Commerce by Private Lines Told

Anything but a combined ownership and control of both ship and shore facilities is hazarding that port's future, C. J. Colden, president of the Los Angeles Harbor Commission, told Pacific Coast port authorities in convention at San Francisco yesterday. Los Angeles has accomplished the one, municipal development of her water front, and is determined to effect the other, he said, that of a complete municipal terminal railway serving all sections without partiality.

He told of handicaps to commerce by private railways bottling up whole sections of the harbor, delays occasioned by shunting of cars from one line to another, and indifference to truck facilities where railways control water front. He declared absorption of terminal charges a fallacy, as the waiving of switching charges would have to be made up on the whole by higher line haul charges, which likewise discouraged commerce.

LINE OPENS UP NEW ISLAND PORTS

New ports have been opened up to the last year by Struthers & Barry's Shipping Board ships, particularly in the Philippines, some where the ship had to tie up to palm trees, according to Capt. E. Svedstrup, who brought in the freighter West Sequana yesterday, her hold bulging with oriental freight. Hardwood, copra and rubber are being discharged, from ports never visited by wood sailed vessels before, or rarely before. A thing ran to the tall trees fearing a new type of sea monster.

Capt. Svedstrup also told of an explosion of 700 cases of gasoline on a lighter at Singapore, and the burning of the lighter, alongside his ship, the wharf and the warehouse, which also set aside the spirits. Svedstrup's crew cut the craft adrift, and it floated into a near-by village, setting fire to a native house of early bark. A third Chinese, peacefully smoking his opium pipe on the lighter was undisturbed.

The West Sequana will sail for the Orient Monday night or Tuesday with 5000 tons of Southern California products, including more than 100,000 cases of oil, the largest cargo of its kind ever taken from this port.

Jack Rael, fisherman, suffered minor burns about his head, his boat, Joe Bar, was destroyed and the spread of fire to the General Petroleum station and the Chanslor-Canfield wharf averted yesterday, when his gasoline tank overflowed and ignited from an overturned forward light. The boat drifted to Terminal Island, where it burned to the water's edge. Rael singing his head while his companion dived overboard. The loss was a few hundred dollars.

Maj. C. A. James, manager of the Marine Exchange and Clarence Mallott's assistant in the Chamber of Commerce traffic bureau, will leave Friday night for Seattle to attend the convention of foreign trade representatives. He also will visit Seattle in addition to all port cities with a view to adapting their improvements.

The steamer Tiger, of 11,000 tons deadweight, is due tomorrow from the Puget Sound on her return on her first trip in the intercoastal service for the Williams Line, under a long time charter. She is owned by the Standard Transportation Company and formerly operated in transpacific trade by the Dollar and the United American Line service. She makes the seventh ship in the Williams Line's regular fortnightly service.

Representatives of the Harbor District chamber of Commerce will be entertained by the Wilmington Chamber of Commerce at the Catalina Yacht Club at luncheon at 1:30 p.m. Saturday, after which they will make a cruise of the harbor. Dr. Ford W. Neff of Chicago will speak. More than 150 delegates will attend, according to Lou Johnson, Wilmington chamber secretary.

The American-Hawaiian Line is celebrating its twenty-fifth anniversary of its intercoastal service this month. It was on June 16, 1900, that the beginning of its service between the two coasts by way of the Straits of Magellan, with four 8500-ton steamers, the Hawaiian, the Oregonian and the American. Today it has twenty-seven, including the two largest motorships under the American flag.

Definite announcement has been made that the huge new United States Lines' Resolute of 20,000 registered tons will call at Los Angeles on her globe circuit February 16, 1926, it has been received by the Los Angeles Harbor Bureau. Second cabin Los Angeles passengers already booked for passage are by Peter Janss, president of the Janss Investment Company, and Miss Janss. The liner will proceed from here to San Francisco, Honolulu, Japan, China, Philippines, Borneo, Java, India, Egypt and Europe.

The Luckenbach Steamship Company, operating from the Atlantic to the Pacific Coast via the Panama Canal, announces a change of schedule which reduces the time in transit from all ports by one day to San Francisco, and by two days to Oakland, Portland, Seattle and Tacoma. Previous to this the Luckenbach Steamship Company maintained the fastest weekly service in the intercoastal trade. The change of schedule still further shortens the time in transit. This change supplements a recent reduction of one day in the time from Boston.

SHIPPING

PORT INDEX
OUTER HARBOR DISTRICT

Berth Nos.
1—General Petroleum Corporation.
2-3—Outer Harbor Dock and Wharf Company.
4-5—Kinsler.
6—L. L. Kreider.
7-8—Municipal High Density Cotton Compress.
9-10—Mexican States Line (McCormick & McPherson).
11—Ralph S.S. Line, Furness Line.
12-13—Pan-American Petroleum Company.
14-15—E. K. Wood Lumber Company.

SAN PEDRO DISTRICT

15—Southern Pacific slip.
16-17—Southern Pacific wharf, south of Fifth St.
18-19—Southern Pacific wharf, north of Fifth St.
20—First-street wharf.
21—Gaviyne & Hoyt, Inc.
22-24—Bethlehem Steel Works.
25-26—Kerckhoff-Cuzner Mill & Lumber Co.
27-101—Standard Oil Company.

WEST BASIN DISTRICT

102—L. A. Lumber Products Co.
103-106—Los Angeles Shipbuilding & Dry Dock Co.
116-120—Associated Oil Company.
121-125—San Pedro Lumber Company.

WILMINGTON DISTRICT

150-151—Union Oil Company.
152-154—Pacific Steamship Co., Admiral Line.
155—Panama-Pacific Line.
155-157—Los Angeles Steamship Company.
158—Williams Line.
159-160—Southern & Barry, Inc.
161—Julian Petroleum Corporation.
167-168—Shell Company.
175—Petroleum Midway Company.
176-177—American-Hawaiian Steamship Company.
177-178—McCormick Steamship Company.
179—Municipal Oil Loading Wharf.
184-185—Catalina Terminal.
187—C. J. Lehman, Vegetable Oil Co.
189—Pacific Hall Steamship Company.
189-191—Norton, Lilly & Co.
194—Municipal Stockyard.
196-197—Chevron & McCormick Lumber Company
198-199—W. J. Bliss Lumber Company.
199B-200N—Consolidated Lumber Company.

TERMINAL ISLAND DISTRICT

214-217—Petroleum Export Corporation.
222-225—Hammond Lumber Company.
230A—Dollar Line.
230B—General Steamship Corporation.
240XYZ—Southern Pacific Intracoastal Corporation.
252-255—Crescent Wharf and Warehouse Company.
252DE—Luckenbach Steamship Co. (westbound.)
252FG—Luckenbach Steamship Co. (eastbound.)

CARGO VESSELS ARRIVING AT THIS PORT
WEDNESDAY, JUNE 17

Tanker ACME, Capt. Vaus, from Shanghai, 3:30 a.m. In ballast to load oil for Standard Transportation Co.
Steamer PANAMAN, Capt. Johnson, from New York, 4:45 a.m. General cargo for American-Hawaiian Steamship Company.
Steamer WEST SEQUANA, Capt. Bradstrup, from Singapore via San Francisco, 4:50 a.m. General cargo for American Far East Line. Struthers & Barry, managing agents.
Steamer FRANK D. STOUT, Capt. Le Buonic, from San Diego, 8:15 a.m. Partial lumber cargo for California and Oregon Lumber Company.
*Steamer NEWPORT, Capt. Lester, from San Francisco and Santa Barbara, 7:40 a.m. Passengers and freight for Los Angeles Dispatch Line.
Tanker KEWANEE, Capt. Kelly, from Avon, 8 a.m. In ballast to load oil for Associated Oil Company.
Tanker DILWORTH, Capt. Lawson, from Seattle, 6:25 a.m. In ballast to load oil for Struthers & Barry.
*Steamer HUMBOLDT, Capt. Baughman, from San Francisco and Santa Barbara, 7:10 a.m. Passengers and freight for White Fleet Line.
Steamer OLYMPIC, Capt. Sorensen, from Gray's Harbor, 7:30 a.m. Lumber for E. K. Wood Lumber Company.
Japanese steamer IBUKISAN MARU, Capt. Tanaka, from Columbia River, 8:15 a.m. General cargo for Mitsui & Co. Associated Terminals Company, local agent. Called for bunkers.
Tanker M. F. ELLIOTT, Capt. Munroe, from New York, 8:45 a.m. In ballast to load oil for Standard Oil Company of New Jersey.
Tanker GALENA, Capt. Nelson, from New York, 9:40 a.m. In ballast to load oil for the Texas Company. McCormick & McPherson, local agents.
*Steamer HARVARD, Capt. Poulsen, from San Francisco, 10:25 a.m. Passengers and freight for L. A. Steamship Company.
Steamer RYDER HANIFY, Capt. Fredrickson, from Columbia River, 1:05 p.m. Lumber for J. R. Hanify Company.
Steamer SAN PEDRO, Capt. Ong, from Gray's Harbor, 1:40 p.m. Lumber for Hammond Lumber Company.
Steamer WEST CAMARGO, Capt. Carlson, from Buenos Aires, 2:25 p.m. General cargo for Pacific-Argentine-Brazil Line. Swayne & Hoyt, local agents.
U.S.S. CONCORD, from Honolulu, 2:35 p.m. Anchored in stream to take on bunkers.
Tanker LUBRICO, Capt. Birch, from Puget Sound, 4:10 p.m. In ballast to load oil for Standard Oil Company of California.
Tanker CATHWOOD, Capt. Larsen, from Martinez, 5:20 p.m. In ballast to load oil for Union Oil Company.
Steamer AVALON, Capt. Muscatine, from Avalon, 5:40 p.m. Passengers and general cargo for Wilmington Transportation Company.
Tanker CHARLIE WATSON, Capt. Holm, from El Segundo, 6:25 p.m. 14,370 barrels of gasoline for Standard Oil Company of California.
Steamer LAKE FRANCES, Capt. Malasd, from Tacoma, 7:15 p.m. Lumber cargo for Paramino Lumber Company.
Steamer GEORGIAN, Capt. Brown, from Tacoma, 8 p.m. General cargo for American-Hawaiian Steamship Company.

DUE TO ARRIVE
9 P.M. TO MIDNIGHT

Steamer SIERRA, Capt. JANSSON, from Bellingham. Lumber cargo for E. K. Wood Lumber Company.
Steamer WILLAPA, Capt. Anderson, from Willapa Harbor. Lumber cargo for Hartwood Lumber Company.

DEPARTURES
WEDNESDAY, JUNE 17

Tanker CHARLIE WATSON, Capt. Holm, for El Segundo, 6:45 a.m. In ballast to load gasoline for Standard Oil Company of California.
*Steamer AVALON, Capt. Muscatine, for Avalon, 10:25 a.m. Passengers, mail and freight for Wilmington Transportation Company.
*Steamer ADMIRAL SCHLEY, Capt. Borg, for Portland, 11:40 a.m. Passengers and freight for Pacific Steamship Company.
Tanker DAVID McKELVY, Capt. Laycotte, for New York, 11:45 a.m. 82,000 barrels of oil for Tidewater Oil Company.
*Steamer HARVARD, Capt. Poulsen, for San Diego, 2:35 p.m. Passengers and freight for Los Angeles Steamship Company.
Japanese steamer IBUKISAN MARU, Capt. Tanaka, for London, 3:30 p.m. General cargo for Mitsui & Co. Associated Terminals Company, local agents.
Steamer CATHERINE G. SUDDEN, Capt. Johnson, for Redondo, 3:30 p.m. Partial lumber cargo for Sudden & Christenson.
Steamer CENTRALIA, Capt. Johnson, for Eureka, 4:05 p.m. In ballast to load lumber for Bayside Redwood Steamship Company.
Tanker DILWORTH, Capt. Lawson, for Seattle, 4:30 p.m. 80,565 barrels of oil for Struthers & Barry.
Steamer CLAUSEUS, Capt. Neff, for San Francisco, 5:10 p.m. General cargo for Lithuian Line.
Steamer FRANK D. STOUT, Capt. La Buonic, for Usna Bay, 5:35 p.m. In ballast to load lumber for California-Oregon Lumber Company.
Steamer WHITNEY OLSON, Capt. Sorensen, for Bandon, 5:40 p.m. Partial lumber cargo for Oliver J. Olsen Company.
Steamer CASCADE, Capt. Johannsen, for Columbia River, 6:40 p.m. In ballast to load lumber for K. K. Wood Lumber Company.
Steamer NEWPORT, Capt. Lester, for San Francisco, 8:25 p.m. Passengers and general cargo for Los Angeles Dispatch Line.
Steamer HUMBOLDT, Capt. Naughman, for San Francisco, 8:35 p.m. Passengers and general cargo for White Flyer Line.
Steamer HORACE X. BAXTER, Capt. Johansen, for Puget Sound, 8:40 p.m. In ballast to load lumber for J. H. Baxter Lumber Company.
Steamer KATHERINE DONOVAN, Capt. Veiren, for Redondo, 9 p.m. Partial lumber cargo for Donovan Lumber Company.

DUE TO DEPART
9 P.M. TO MIDNIGHT

Tanker WARWICK, Capt. Asp, for Martinez, 45,638 barrels of oil for Union Oil Company.
Steamer DAVENPORT, Capt. Nielsen, for Vancouver. In ballast to load lumber for Nettleton Lumber Company.
Steamer WAHKEENA, Capt. Johansen, for Gray's Harbor. In ballast to load lumber for Charles R. McCormick Lumber Company.

DUE TO DEPART TOMORROW

Steamer GEORGIAN, Capt. Brown, for New York. General cargo for American-Hawaiian Steamship Company.

DUE TO ARRIVE
THURSDAY, JUNE 18

*Steamer YALE, Capt. Self, from San Francisco. Passengers and freight for L. A. Steamship Company.
Steamer EMMA ALEXANDER, Capt. Halvorsen, from Seattle. Freight for California Pacific Steamship Company.
*Steamer HARVARD, Capt. Poulsen, from San Diego. Passengers and freight for Los Angeles Steamship Company.
*Steamer ROSE CITY, Capt. Marquam, from Portland. Passengers and freight for McCormick Steamship Company.
*Steamer CATALINA, Capt. Morris, from Avalon. Passengers, mail and freight for Wilmington Transportation Company.
*Steamer MULTNOMAH, Capt. Swanson, from Portland. Passengers, freight and lumber for McCormick Steamship Company.
Steamer STEEL VOYAGER, Capt. Lawrence, from Vancouver. To load general cargo for the Isthmian Line. Norton, Lilly & Co., local agents.
Steamer HORACE LUCKENBACH, Capt. McNamara, from San Francisco. To load general cargo for Luckenbach Steamship Company.
Steamer ASHLEY CITY, Capt. Lang, from Baltimore, en route to Yokohama. General cargo for Isthmian Line. Norton, Lilly & Co., local agent.
Tanker SAMUEL G. BROWN, Capt. Smith, from New York. In ballast to load oil for Tidewater Oil Company.
Tanker ARIO, Capt. Back, from Beaumont, en route to Hongkong. Oil cargo for Standard Transportation Company. Calling for bunkers.
Steamer W. F. CHAMBERLIN, JR., Capt. Arnesen, from Tacoma. Lumber for W. R. Chamberlin Company.
Motorship WM. DONOVAN, Capt. Anderson, from Gray's Harbor. Lumber for Donovan Lumber Company.
Steamer DOROTHY WINTERMOTE, Capt. Larsen, from Tacoma. Lumber for Paramino Lumber Company.

DUE TO DEPART
THURSDAY, JUNE 18

*Steamer YALE, Capt. Self, for San Diego. Passengers and freight for Los Angeles Steamship Company.
*Steamer HARVARD, Capt. Poulsen, for San Francisco. Passengers and freight for Los Angeles Steamship Company.
*Steamer CATALINA, Capt. Morris, for Avalon. Passengers, mail and freight for Wilmington Transportation Company.
Steamer SUREMICO, Capt. Hughes, for Willapa Harbor. To load lumber for east coast delivery for Transmarine Lines. George T. Dargh, local agent.
Tanker CATHWOOD, Capt. Larsen, for Martinez, 76,700 barrels oil for Union Oil Company.
Tanker LUBRICO, Capt. Birch, for Seattle, 63,-923 barrels oil for Standard Oil Company.
Steamer STEEL VOYAGER, Capt. Lawrence, for New York. General cargo for Isthmian Line. Norton, Lilly & Co., local agent.
Tanker ARIO, Capt. Back, for Hongkong, 84,045 barrels oil for Standard Transportation Co. Capt. H. D. Clark, local agent.
Tanker GALENA, Capt. Nelson, for Baton Rouge. Oil cargo for Standard Oil Company of New Jersey.
Tanker JAVA ARROW, Capt. Irvine, for Hongkong, 77,635 barrels oil for Standard Transportation Company. Capt. H. D. Clark, local agent.
Tanker M. F. ELLIOTT, Capt. Munroe, for New York. Oil cargo for Standard Oil Company.
Steamer CLAREMONT, Capt. Erickson, for San Diego. Partial lumber cargo for Hart-Wood Lumber Company.
Steamer DAVID C. MEYER, Capt. Danskanan, for Portland. In ballast to load lumber for Charles R. McCormick & Company.
Steamer GLYMONT, Capt. Stangeland, for Puget Sound. In ballast to load lumber for Charles Nelson Company.
Steamer HARTWOOD, Capt. Stenlund, for Portland, via San Francisco. General cargo for Hart-Wood Lumber Company.

PASSENGER SCHEDULE
ARRIVING

June 18—Yale, San Francisco, 10 a.m.
June 18—Emma Alexander, Seattle, 2 p.m.
June 18—Harvard, San Diego, 2 p.m.
June 18—Rose City, Portland, 5 p.m.
June 18—Catalina, Avalon, 6 p.m.
June 19—H. F. Alexander, Seattle, 10 a.m.
June 19—Yale, San Diego, 2 p.m.
June 19—Catalina, Avalon, 6 p.m.
June 19—Guerrero, San Francisco, 6 a.m.
June 20—Harvard, San Francisco, 10 a.m.
June 20—Venezuela, San Francisco, 6 a.m.
June 20—Catalina, Avalon, 6 p.m.

SAILING

June 18—Yale, San Diego, 3 p.m.
June 18—Harvard, San Francisco, 4 p.m.
June 18—Catalina, Avalon, 10 a.m.
June 19—Guerrero, Salina Cruz, 5 p.m.
June 19—Yale, San Francisco, 4 p.m.
June 19—Catalina, Avalon, 8 a.m.
June 20—City of Los Angeles, Honolulu, 12 noon.
June 20—Harvard, San Diego, 2 p.m.
June 20—Rose City, Portland, 5 p.m.
June 20—Catalina, Avalon, 10 a.m.
June 20—Avalon, Avalon, 4 p.m.

VESSELS IN PORT
(See Port Index for Berth Locations.)
ACTIVE SHIPS

Passenger vessels:
City of Los Angeles, steamer 330
Cargo vessels:
Kosmos 1, Nic. motorship ..... Long Beach
Montebello, steamer 137
Panaman, steamer 175
Nacitech, German steamer 137
Surrenito, steamer 72
West Camargo, steamer 90
West Sequana, steamer 166
Oil tankers:
Acme, steamer 341
Galena, steamer 150
Java Arrow, steamer 241
Kewanee, steamer 119
M. F. Elliott, steamer 172
Stockton, steamer 157
Lumber carriers:
Claremont, steamer 58
David C. Meyer, steamer 62
George E. Olsen, steamer 94
Glymont, steamer 55
Hartwood, steamer 198
Olympic, steamer 74
Ryder Hanify, steamer 105
San Pedro, steamer 234
Stanwood, steamer 82

ON SCHEDULE

Catalina, steamer 185

PLEASURE CRAFT

Black Swan, steam yacht ..... Anchor
Caslana, steam yacht ..... Anchor
Emmeral, motor yacht ..... Anchor
Sultana, steam yacht ..... Anchor

MOTION-PICTURE CRAFT

Dauntless, schooner ..... Long Beach
Fox, schooner ..... Long Beach
Wm. G. Irwin, schooner 41

VESSELS LAID UP

Alejandro, Mexican steamer 392
Angel, motorship ..... Long Beach
Avalon, steamer 184
Bandini, steamer ..... Long Beach
Cabrillo, steamer 194
Columbus, Norwegian whaler ..... Long Beach
El Cedro, steamer 165
El Cleuta, steamer 165
Hakadata, Pan. schooner ..... Long Beach
Hanka, Norwegian whaler ..... Long Beach
Harmonia, steamer ..... Long Beach
Katherine S., motorship ..... Anchor
Mexico, Norwegian steamer ..... Long Beach
Monfalconez, barkentine ..... Long Beach
Narrona II, Norwegian whaler ..... Long Beach
Peacock, salvage steamer 160
Watson, steamer 164
William Bowden, schooner 41

TIDES FOR JUNE, 1925
Los Angeles Harbor

HIGH WATER

Day	Time	Height	Time	Height
15	0:03	4.1	7:37	4.4
16	0:46	4.1	8:07	4.4
20	0:23	4.0	8:37	4.3
21	0:59	4.0	9:05	4.2
22	10:36	3.9	9:35	4.1
23	11:14	3.8	10:05	3.8
24	11:56	3.7	10:36	3.6
25	12:40	3.7	11:11	3.2
26	1:31	3.9	11:50	4.7
27			12:27	4.0
28	0:03 a.m.	4.2	3:25	4.4
29	2:16	2.8	4:15	4.8
30	4:03 a.m.	2.7	4:59 p.m.	5.3

LOW WATER

Day	Time	Height	Time	Height
18	2:12	—0.1	1:39	1.7
19	2:46	—0.3	1:58	1.8
20	3:21	—0.3	2:20	2.0
21	3:54	—0.5	2:49	2.3
22	4:26	—0.3	3:16	2.4
23	4:58	—0.2	3:47	2.5
24	5:31	0.0	4:22	2.6
25	6:07	0.3	5:07	2.6
26	6:56	0.5	6:11	2.5
27	7:58	0.5	7:45	2.0
28	9:16	1.0	9:32	2.7
29	10:16	1.4	10:32	
30	10:55 p.m.	1.4	11:55 p.m.	1.4

SUN AND MOON

Day	Sunrise	Sunset	Moonrise	Moonset
18	4:55	7:21	3:06	4:36
19	4:55	7:22	—	5:32
20	4:55	7:22	3:44	5:32
21	4:55	7:22	4:25	6:26
22	4:55	7:23	5:09	7:16
23	4:56	7:23	5:57	8:03
24	4:56	7:23	6:47	8:45
25	4:56	7:23	7:39	9:22
26	4:56	7:23	8:33	10:22
27	4:57	7:23	9:29	10:22
28	4:57	7:23	10:25	11:20 p.m.
29	4:57	7:23	11:23 a.m.	
30	4:58	7:23	12:21 p.m.	0:09 mid.
30	4:58 a.m.	7:23 p.m.	1:21 p.m.	0:53 a.m.

ARRIVALS AND CLEARANCES AT WORLD'S PORTS

[BY A. P. NIGHT WIRE]

SAN FRANCISCO, June 17.—Arrived: Caddo, 12:15 a.m., Portland; Alaqua, 12:30 a.m., Portland; Mary E. Moore, 1 a.m., Bandon; Elizabeth, 11:30 a.m., Bandon; Stanley Dollar, 8 a.m., Seattle; Martha Buehner, 10:20 a.m., Coos Bay; Calif., 11:30 a.m., Seattle.
Sailed: Ernest H. Meyer, 8:20 a.m., Portland; Dauntless, 9 a.m., Seattle; Marbara, 2:30 a.m., Gray's Harbor.

SEATTLE, June 17.—Arrived: Wawona, 7 p.m., Northland, 8 a.m., William Perkins, 5:30 a.m., Virginian, yesterday, San Francisco; Astoria, 5 p.m., Los Angeles; Arabia Maru, 8:45 a.m., Vancouver, B. C.; Yukon, 7:40 a.m., J. L. Luckenbach, 6 p.m., Griffon, yesterday, Tacoma.
Departed: Steel Engineer, 9 a.m., Alaska, 2 p.m., Viking, yesterday, Tacoma; Tokyo Maru, 5 p.m., Kobe; William Perkins, midnight, Gray's Harbor; Alaskan, 4 p.m., Admiral Rogers, 10 a.m., Southeastern Alaska; City of Spokane, 4 p.m., Everett; El Segundo, 6:30 a.m., Stockton; H. W. Baxter, yesterday, Sidney M. Hauptman, yesterday, San Francisco.

PORTLAND (Or.) June 17.—Arrived: Richmond, 4:30 a.m., Los Angeles; West Jappa, 8 a.m., West Islip, 7:30 p.m., San Francisco, Emma, 8 a.m., Los Angeles and San Francisco.
Departed: Admiral Farragut, 10 a.m., San Diego and way ports; Ralph, 11 a.m., Rotterdam and way ports, via Puget Sound; Paul Luckenbach, 9 p.m., New York and Boston, via Puget Sound.

GRAY'S HARBOR, June 17.—Arrived: Marcailles, 9 p.m., Gray's Harbor, 10 a.m., Alvarado, 8 a.m., Gray's Harbor, 8 a.m., San Francisco; Hyastan Maru, 7 a.m., Japan.
Departed: Helma, 6 p.m., Port Angeles; Previgilance, 6 a.m., San Francisco.

TACOMA, June 17.—Arrived: Janet, 7 a.m., Northland, 8 p.m., Seattle.
Sailed: Janet, 8 p.m., Seattle.

SAN DIEGO, June 17.—Arrived: United States battleship Wyoming, flagship of Wyoming and aircraft squadron, twenty-eight ships in all, Honolulu, 5:16 a.m. to 8 p.m.; Harvard, San Francisco, 8 a.m.; Yale, San Francisco, 8 a.m.
Departed: Haruna Maru, Yokohama, 2 p.m.

SITKA, June 17.—Departed: Queen, 5:30 a.m., southbound.

CORDOVA, June 17.—Departed: Northwestern, 10 p.m., southbound.

SEWARD, June 17.—Departed: Admiral Evans, yesterday, southbound.

VICTORIA, June 17.—Arrived: Jane Nettleton, yesterday, Seattle.
Departed: Arizona Maru, yesterday, Shanghai.

VANCOUVER, June 17.—Arrived: Canadian Voyager, yesterday, Sydney.
Departed: Willapa, 5 a.m., Sydney; Arabia Maru, 10 a.m., yesterday, Seattle; West Ilmond, yesterday, Everett.

EVERETT (Wash.) June 17.—Arrived: Janet, yesterday, Port Angeles; City of Spokane, 7 a.m., Seattle.
Departed: Janet, yesterday, Tacoma; A. L. Kent, yesterday, Baltimore.

EUREKA, June 17.—Departed: Mayfair, 9:30 a.m., San Francisco.

ARRIVED

NEW YORK, June 17.—Nicholas Cuneo, Samos; Bremen; Bremen, France, Havre; Suomban, Los Angeles.
CADIZ, June 16.—Prussia, New Orleans.
METHIL, June 16.—Dan, Charleston.
PLYMOUTH, June 17.—Lapland, New York.
SINGAPORE, June 16.—President Polk, New York.
SHANGHAI, June 17.—President Adams, New York; Dewey, Portland, Or.

SAILED

DAIREN, June 13.—Akagisan Maru, Seattle.
HONGKONG, June 16.—Korea Maru, San Francisco.
BORDEAUX, June 16.—Roussillon, New York.
SOUTHAMPTON, June 17.—Homeric, New York.
ANTWERP, June 17.—Zealand, New York.
HAMBURG, June 16.—Resolute, New York.
NAPLES, June 12.—Patria, New York.
YOKOHAMA, June 15.—President Wilson, San Francisco; 16th: Benedict, Portland.
LONDON, June 16.—Heins Horn, Los Angeles.
CHERBOURG, June 17.—Homeric, New York.
HAVRE, June 17.—Paris, New York.
NEW YORK, June 17.—Robert E. Hopkins, Los Angeles; Berengaria, Southampton; Brazilian Reefer, Buenos Aires; Belay Maersk, Havre; Paris, St. Thomas; Bankdale, Marseilles; Nellarbinen, Havana; Trelleholm, Gothenburg.

RADIO REPORT

The Radio Corporation of America is co-operating with the United States Public Health Service and the Seaman's Institute will receive requests for medical and surgical service from ships at sea through the KSE station at Los Angeles Harbor and its KPH station at San Francisco without cost.

[BY RADIO CORPORATION OF AMERICA]

WILMINGTON STATION
8 p.m., June 16

HAROLD DOLLAR, Kobe for San Francisco, 1778 miles from San Francisco.
ONONDAGA, Seattle for San Francisco, 38 miles from Cape Flattery.
CITY OF SAN FRANCISCO, San Francisco for Balboa, 1922 miles from San Francisco.
STEEL WORKER, Los Angeles for Balboa, 1448 miles from Balboa.
MARIKONA, Oakland for San Francisco, 1328 miles from San Francisco.
H. F. ALEXANDER, Seattle for San Francisco, 65 miles from Seattle.
MAKIKI, San Francisco for Bellingham, 655 miles from San Francisco.
H. T. HARPER, Sydney for San Francisco, 1359 miles from San Francisco.
MAUNALA, Port Allen for San Francisco, 1395 miles from San Francisco.
J. MOFFETT, Los Angeles for Dutch Harbor, 1856 miles from Dutch Harbor.
TUSCALOOSA CITY, Honolulu for Port Townsend, 2745 miles from Cape Flattery.
DEROCHE, Los Angeles for Avon, 255 miles from Avon.
CAHUIE, Salaverry for San Francisco, 240 miles from San Francisco.
MAKENA, Bellingham for Honolulu, 800 miles from Bellingham.

8 p.m., June 17

CANADIAN FARMER, Los Angeles for San Francisco, 116 miles from San Francisco.
DOLTESTOWN, San Francisco for Astoria, 152 miles from San Francisco.
CACIQUE, Salaverry for San Francisco, 53 miles from San Francisco.
ADMIRAL FISKE, San Francisco for Portland, 513 miles from Astoria.
K. R. KINGSBURY, Los Angeles for Richmond, 120 miles from Richmond.
BARBARA C, San Francisco for Gray's Harbor, 105 miles from San Francisco.
ADMIRAL PEARY, San Francisco for Santa Barbara, 230 miles from Santa Barbara.
MANOA, San Francisco for Honolulu, 93 miles from San Francisco.
EMMA ALEXANDER, San Francisco for Los Angeles, 292 miles from Los Angeles.
RUTH ALEXANDER, San Francisco for Victoria, 291 miles from Victoria.
H. F. ALEXANDER, Seattle for San Francisco, 808 miles from San Francisco.
ADMIRAL PEARY, San Francisco for Santa Barbara, 230 miles from Santa Barbara.
MANOA, San Francisco for Honolulu, 93 miles from San Francisco.
EMMA ALEXANDER, San Francisco for Los Angeles, 292 miles from Los Angeles.
RUTH ALEXANDER, San Francisco for Victoria, 291 miles from Victoria.
H. F. ALEXANDER, Seattle for San Francisco, 808 miles from San Francisco.
ADMIRAL PEARY, San Francisco for Santa Barbara, 230 miles from Santa Barbara.
MANOA, San Francisco for Honolulu, 93 miles from San Francisco.
LEXANT ARROW, San Francisco for Wenung, 2120 miles from San Francisco.
LEBEC, Yokohama for Los Angeles, 5530 miles from Yokohama.
WEST OROWA, Yokohama for Portland, 5134 miles from Columbia River.
PRESIDENT MADISON, Yokohama for Seattle, 2569 miles from Seattle.

9 p.m., June 17

ERNEST H. METER, San Francisco for Portland, 100 miles from San Francisco.
EASTERN KNIGHT, San Francisco for Portland, 998 miles from San Francisco.
LOS ANGELES, Vancouver for San Luis, 304 miles from San Luis.
SILVERADO, Los Angeles for San Francisco, 90 miles from San Francisco.
DOROTHY WINTERMOTE, Tacoma for Los Angeles, 223 miles from Los Angeles.
PRESIDENT, San Francisco for Los Angeles, 70 miles from San Francisco.
TULSA GAS, Los Angeles for Avon, 220 miles from Los Angeles.
GRIFFDU, Everett for Los Angeles, 287 miles from Los Angeles.
LA PURISIMA, San Luis for Seattle, 990 miles from Seattle.
FRANK G. DRUM, Honolulu for Los Angeles, 1503 miles from Honolulu.
F. A. WARNER, Coos Bay for San Francisco, 115 miles from San Francisco.
PETER KERR, San Francisco for Seattle, 190 miles from San Francisco.
ROSE CITY, San Francisco for Los Angeles, 32 miles from San Francisco.
KINGSLEY, San Francisco for Victoria, 30 miles from San Francisco.
EMPEDIO, Baltimore for Los Angeles, 6230 miles from Los Angeles.
THOMAS, San Francisco for Manila, 47 miles from San Francisco.
MAUNAWILI, San Francisco for Honolulu, 333 miles from San Francisco.

PORTLAND STATION
8 p.m. June 16

BETTERTON, Los Angeles for Lisuna, 966 miles from Los Angeles.
POINT LOMA, San Francisco for Portland, 192 miles from San Francisco.
LASSEN, Coos Bay for Los Angeles, crossed out Coos Bay at 1:30 p.m.
WEST NOMENTUM, Takuber for San Francisco, 1021 miles from San Francisco.
ADMIRAL FISKE, San Francisco for Portland, 23 miles north of San Francisco.
TOLKEN, San Francisco for Portland, 822 miles from San Francisco.
CANADIAN ROVER, Ocean Falls for Astoria, 213 miles from Astoria.
FRANK G. DRUM, Honolulu for Los Angeles, 1764 miles from Honolulu.
WEST IRLIP, San Francisco for Portland, 130 miles from Columbia River.
CROSS KEYS, Seattle for Yokohama, 1941 miles from Seattle.
WEST CAYOTE, Portland for Yokohama, 5086 miles from Columbia River.

Noon, June 17

ROBIN HOOD, Portland, via Alberni, for San Francisco, 459 miles north of San Francisco.

2 p.m. June 17

PRESIDENT PIERCE, San Francisco for Yokohama, 5134 miles from San Francisco.
PETER KERR, San Francisco for Seattle, left San Francisco, 3 p.m.
F. A. WARNER, Coos Bay for San Francisco, sailed 6 p.m.
SHREVEPORT, Wellington for Los Angeles, 2119 miles from Los Angeles.
MOJAVE, Tokoyama for Los Angeles, 5566 miles from Los Angeles.
SANTA ANA, Los Angeles for Tocopilla, 3765 miles from Tocopilla.
VENTURA, Sydney for San Francisco, 3066 miles from San Francisco.
AGWIPOND, Wellington for San Luis, 1230 miles from Wellington.
PRESIDENT GARFIELD, San Francisco for Kobe, 5065 miles from Honolulu.
GOODWILL, Samoa for Honolulu, Lat. 13.59 S., Lon. 171.37 W.
WEST NIVARIA, Sydney for San Francisco, 3710 miles from San Francisco.
NIAGARA, Suva for Honolulu, 1330 miles from Honolulu.
WEST CAJOUT, San Francisco for Yokohama, 5066 miles from San Francisco.
WEST JESTER, Hongkong for San Francisco, 6866 miles from San Francisco.
LEXANT ARROW, San Francisco for Wenung, 2120 miles from San Francisco.
LEBEC, Yokohama for Los Angeles, 5530 miles from Yokohama.
WEST OROWA, Yokohama for Portland, 5134 miles from Columbia River.
PRESIDENT MADISON, Yokohama for Seattle, 2569 miles from Seattle.

9 p.m., June 17

ERNEST H. METER, San Francisco for Portland, 100 miles from San Francisco.
EASTERN KNIGHT, San Francisco for Portland, 998 miles from San Francisco.
LOS ANGELES, Vancouver for San Luis, 304 miles from San Luis.
SILVERADO, Los Angeles for San Francisco, 90 miles from San Francisco.
DOROTHY WINTERMOTE, Tacoma for Los Angeles, 223 miles from Los Angeles.
PRESIDENT, San Francisco for Los Angeles, 70 miles from San Francisco.
TULSA GAS, Los Angeles for Avon, 220 miles from Los Angeles.
GRIFFDU, Everett for Los Angeles, 287 miles from Los Angeles.
LA PURISIMA, San Luis for Seattle, 990 miles from Seattle.
FRANK G. DRUM, Honolulu for Los Angeles, 1503 miles from Honolulu.
F. A. WARNER, Coos Bay for San Francisco, 115 miles from San Francisco.
PETER KERR, San Francisco for Seattle, 190 miles from San Francisco.
ROSE CITY, San Francisco for Los Angeles, 32 miles from San Francisco.
KINGSLEY, San Francisco for Victoria, 30 miles from San Francisco.
EMPEDIO, Baltimore for Los Angeles, 6

WHAT'S DOING TODAY

Delta Kappa Epsilon luncheon, University Club, 614 South Hope, noon.
City Club congressional delegation entertainment, clubhouse, 833 South Spring, noon.
Panama Canal Zone Club meeting, Walker Theater, 730 South Grand, evening.
Pageant, "Star of Ethiopia," Hollywood Bowl, evening.
Hollywood Bowl ticket campaign meeting, City Club, 833 South Spring, evening.
Optimists' Club program, clubrooms, 1206 Detwiler Building, 12:15 p.m. Rev. A. Ray Petty will speak on "New Thinking for a New Day."
Helen Jean Christie Tent, Daughters of Civil War Veterans, meeting, Patriotic Hall, 8 p.m.
Unitarian Women's Alliance meeting, 925 South Flower, all day.
Friends of Our Park program, Westlake Park, evening. Henry Perkins will speak on "The Queen Bee."
W.C.T.U. meeting, First Methodist Church, 2 p.m. Dr. Sara Wise will speak on "Social Morality."
"Big L" reunion, Lincoln High School, evening.
Delta Chi Alumni Chapter luncheon, University Club, 614 South Hope, noon.
Postal Employees' meeting, Disabled Veterans' Hall, 346 South Hill, evening.
Los Angeles Museum exhibit, Exposition Park, 10 a.m. to 4 p.m.
Southwest Museum exhibit, Southwest Museum, afternoon.
Free permanent California exhibit, scenic motion pictures, State Exposition Building, Exposition Park, 10 a.m. to 5 p.m.
Illustrated lectures, scenic motion pictures, Chamber of Commerce, 10 a.m. to 4:15 p.m.
Baseball, Washington Park, afternoon: Seattle vs. Los Angeles.

MOTION PICTURES:
Alhambra, 731 South Hill—"I'll Show You the Town."
Criterion, Grand at Seventh—"Just a Woman."
Cameo, Broadway near Sixth—"My Son."
Forum, Pico and Norton—"Kiss Me Again."
Grauman's Hollywood, 6708 Hollywood—"The Iron Horse."
Grauman's Metropolitan, Sixth and Hill—"Any Woman."
Grauman's Rialto, Eighth and Broadway—"Black Cyclone."
Grauman's Million Dollar, Third and Broadway—"Beggar on Horseback."
Loew's State, Seventh and Broadway—"His Supreme Moment."
Miller's, Ninth and Main—"The Right Way."
Tally's Broadway, Broadway, between Eighth and Ninth—"Three Keys."

STAGE:
Biltmore Theater, 530 West Fifth—"Embers."
Egan Theater, Pico and Figueroa—"White Collars."
Majestic, Broadway and Ninth—"The Big Top."
Mason, 127 South Broadway—"No, No, Nanette."
Morosco Theater, 744 South Broadway—"The Last Warning."
Orange Grove, 730 South Grand—"Honeymoon House."

VARIETIES:
Burbank, Sixth and Main—"Burbank Baby Dolls."
Hillstreet, Eighth and Hill—Mosconi Brothers.
Hippodrome, Main and Fourth—"Temptation."
Orpheum, 630 South Broadway—Wallace Eddinger.
Pantages, Seventh and Hill—Vaudeville.

ELSWORTH SUES WIFE OF ONE DAY

Clubman Seeks to Divorce Extra Girl on Charge of Desertion and Threat

The hospital romance which had its climax in the marriage of Alfred D. Elsworth, wealthy New York clubman, to Catherine Ellsworth, a motion-picture extra and a nurse by turns, had its sequel a day after the marriage, according to a divorce complaint filed by the clubman at White Plains, N. Y., yesterday.

The sequel was the end of the marriage, according to the clubman's petition, for after one day of married life his wife became dissatisfied and left, threatening to "expose me if I did not pay her a large sum of money."

The marriage was solemnized May 8, 1924, after Mrs. Elsworth, in the capacity of a nurse, had won the wealthy clubman's life while he was recovering from the mental shock given him by the death of his first wife a few months before.

In his petition, Elsworth set forth that he gave his wife of one day $13,000, and signed an agreement to pay her $75 a month during life and $2500 a year from his estate after his death. He also charged that last November private detectives employed by him found his wife in an apartment with another man, who gave the name of R. M. Gibson.

Mrs. Elsworth formerly lived in Hollywood. She left Los Angeles about six weeks ago and is now living at San Francisco.

FIGHT BEGUN ON STREET'S ABANDONING

Arguments on Demurrer in Barranca Suit Heard by Judge Hardy

Arguments on a demurrer to the suit brought in the name of the State to enjoin the city from vacating Barranca street, between Avenues Eighteen and Nineteen, were heard yesterday by Judge Hardy preliminary to hearing testimony on the merits of the case.

The complaint, filed by the Attorney-General's office, declared acts of the City Council in passing an ordinance of intention to declare the street abandoned were a "gross abuse of the discretion confided to the Council by the laws of the State of California."

It was further charged that the Frank Graves Sash, Door and Mill Company, which occupies property on both sides of the street at the point of the proposed abandonment, would be the sole beneficiary of the abandonment.

The defendants entered a general denial of the charges and set up the defense that the street was used but little by any except the mill company.

The defendants demurred to the complaint on technical grounds, seeking to have it stricken out on the ground that its assertions were too ambiguous to constitute a cause of action for an injunction.

JAPAN EARTHQUAKE DEATHS SET AT 381

[BY CABLE AND ASSOCIATED PRESS]

TOKIO, June 17.—The Home Department has issued a statement covering the final figures of casualties and losses occasioned by the recent earthquake and resultant fire in Tajima, Southwestern Japan. The figures are: Killed, 381; injured, 681; missing, twenty-nine; houses burned, 1683; houses collapsed, 1919. Prior to the disaster there were 14,067 households in the district and a total population of 71,196.

BUSINESS BREVITIES

[Advertising]

The Times Branch office, 631 South Spring street. Advertisements and subscriptions taken. Telephone MEtropolitan 0700.

NOTICIAS MUNDIALES DE ULTIMA HORA

En obsequio a nuestros numerosos amigos de habla española, y para beneficio de los lectores americanos de "The Times" que estudien esa lengua, publicamos diariamente esta columna en castellano, con un extracto de las más importantes noticias de última hora.

Buena parte del futuro progreso de Los Angeles, que es la metrópoli de los Estados Unidos que más cercana se halla a territorio latino-americano, habrá de depender de las relaciones que logremos establecer con nuestras hermanas, las repúblicas del sur. Para que lleguen a ser enteramente cordiales, no hay nada tan importante como que nuestros ciudadanos se familiaricen con la lengua castellana. Tan se dan cuenta de este hecho nuestros habitantes, que hay al presente más de 25,000 personas que estudian español en Los Angeles. A ellas les conviene leer todos los días esta columna, en la que encontrarán español correcto y enteramente moderno.

NOTAS TELEGRAFICAS

Noticias de Washington

WASHINGTON, Junio 17.—Seis capitanes de navío de la Armada han sido ascendidos a contraalmirantes.

Ha crecido la alarma con motivo del estado de salud del senador La Follette.

Un consejo de guerra de la Armada ha absuelto a una enfermera de la marina, que había sido acusada de meter licor de contrabando.

Se ha concedido permiso a los Ku Klux Klan de que desfilen en parada por la avenida de Pensilvania.

Fue designado jefe de la flota de los Estados Unidos el Almirante S. S. Robison.

La Comisión el Comercio entre Estados ha reanudado sus audiencias sobre el asunto del fusionamiento del ferrocarril de Nickel Plate.

Hablan los Periódicos Mejicanos sobre la Cuestión Internacional

CUDAD DE MEJICO, Junio 17. Los círculos oficiales y extraoficiales de aquí gradualmente han venido comprendiendo el verdadero motivo de la declaración del ministro Kellogg. El tono de los periódicos de hoy es mucho mas reposado, por más que el Demócrata sigue lanzando violentas diatribas contra Kellogg y sus declaraciones. En un artículo de El Universal se compara la nota del señor Kellogg a "una andanada completa que hubiese sido disparada sobre un velero que se atreviera a atravesársele a un buque de guerra". El Excelsior publicó un artículo, en el que dice que "los círculos comerciales" conservan el optimismo.

Sábese aquí que Calles y el ministro de Relaciones Saenz tuvieron una conferencia ayer tarde, y que se decidió ordenar se suspendiera la publicación de ciertas declaraciones oficiales del ministerio de Relaciones, que iban a aparecer hoy. Ya se está serenando el ambiente de Méjico, pues parece que el país ha comprendido que la nota de Kellogg llevaba por objeto ayudar a Calles, y proporcionarle una palanca para supetar a los elementos perturbadores de la nación.

El ex-Presidente Obregón ha telegrafiado a Calles desde su hacienda de Sonora, aplaudiendo la respuesta del primer mandatario, y tanto el mensaje de Obregón, como el de la confederación regional de obreros mejicanos a William Green y a Coolidge, protestando contra la declaración de Kellogg, son aquí los más generales temas de conversación.

Dice Obregón en su telegrama que juzga que la respuesta de Calles es una defensa del decoro nacional, y que nadie puede negar que sea justificada. Según Obregón, Kellogg pretende demostrar con cada uno de sus conceptos que la suerte del gobierno de Méjico está en manos del ministerio de Estado americano, y "parece ignorar que, en lo pasado, se ha demostrado ya al mundo entero, con irresistible elocuencia, que en Méjico puede funcionar y existir normalmente un gobierno emanado del voto popular, sin el apoyo oficial de la Casa Blanca".

Añade Obregón que "el gobierno de Carranza no tuvo el apoyo de la Casa Blanca, ni de Wall Street, y sin ellos logró establecerse; más tarde, cuando ya contaba con la amistad de los Estados Unidos, fue derrocado por trastornos políticos de orden interior. Agrega Obregón que su propio gobierno se consolidó hasta alcanzar la más completa normalidad, en condiciones análogas, y que el de Calles, que está procurando cumplir con sus obligaciones domésticas y exteriores, no depende, felizmente, de los actos de ningún funcionario público de potencia extranjera".

El mensaje que venimos citando aplaude a Calles por no haber hecho aprecio de la presión extranjera. Dice también Obregón que "las declaraciones de Kellogg son inexplicables; pero ninguna tanto como la de que Méjico está siendo enjuiciado ante el mundo". Manifiesta, por último Obregon, que "no ha podido ver la silueta de al opinión americana tras la declaración de Kellogg, y que la que él distingue es muy diferente de ésa".

NOTAS LOCALES

Curioso Plan de Defensa del Dentista Criminal

A pesar de la confesión del doctor Thomas W. Young, de que asesinó brutalmente a su hermosa mujer, cuyo cadáver se encontró debajo del piso de hormigón de un aljibe en su casita de Beverly Glen, la noche del último sábado, filtróse ayer la despampanante noticia de que el dentista de Los Angeles está fundando el andamiaje de su defensa en la aseveración de que la señora Young murió de muerte natural.

El doctor Young, según se sabe por personas que están en contacto con los abogados de la defensa, no negará haber metido el cuerpo de su esposa bajo el piso del aljibe; pero tratará de burlar la horca, sosteniendo a capa y espada que la muerte de la víctima vino por causas naturales.

La curiosa defensa del dentista, que hace prever uno de los jurados de más reñidos debates que habrá en la historia de este Estado, va a fundarse en el informe de autopsia presentado por el doctor Wagner, quien no encontró en el cadáver pruebas que revelaran la causa de la muerte. Dícese que Louis Collings y los otros defensores de Young van a hacer venir autoridades médicas, para que testifiquen que, si la señora Young hubiera muerto por estrangulación producida por el gas, se habría descubierto una congestión cerebral; y que, si la muerte se hubiera producido por sofocación, habríase manifestado una congestión de los pulmones.

Charlas Infantiles para Chiquillos de Escuela

NUMERO 41

La llegada a Avalón es muy bonita y animada (the arrival at Avalon is very pretty and lively), pues casi todos los turistas que se hallan en la isla van al muelle a ver la entrada del vapor (as nearly all the tourists in the island go to the pier to see the entrance of the steamer).

En menos que te lo cuento (in no time), el buque quedó abarloado y amarrado al muelle (the ship was alongside the pier and moored thereto), y los viajeros empezamos a salir por la escala (and the passengers began going out by the gangway).

Los músicos, que habían bajado al muelle antes que el pasaje (the musicians, who had got down on the pier before the passengers), empezaron a tocar, y los viajeros desfilaron al son de la música (began playing and the voyagers filed out to the sound of the music).

Muchos de los excursionistas pasaron del Catalina al "Princess", un barco con fondo de cristal, en el que va uno a ver los jardines submarinos (many of the excursionists passed from the Catalina to the "Princess", a glass-bottomed boat, on which one goes to see the submarine gardens).

OUSTER LAID TO ENMITY BY RUSSELL

Ex-Principal Calls Many Character Witnesses in County Board Hearing

Declaring he intended to show the County Board of Education that charges of immorality were brought against him as the result of factional differences in Huntington Park, Thomas A. Russell, former principal of the Huntington Park High School, called numerous character witnesses in his defense yesterday at the second session of a hearing being conducted by the board to determine whether his license to teach is to be revoked.

The Huntington Park Board of Education dismissed Russell two weeks ago after a hearing conducted before board members on charges of immoral and unprofessional conduct and unfitness for teaching. The school board hearings came as an aftermath to the filing of a complaint in Juvenile Court accusing Russell on four counts of contributing to the delinquency of minors and his conviction later in Police Court on an immorality charge. The contributing charges were dismissed by Judge Archbald after Russell's attorney pointed out his client had been "once in jeopardy" in the Police Court case.

While two teachers at school denied they had heard of or taken part in any plot to dislodge Russell, one admitted she had aided in circulating a petition against Russell which was designed to create a movement among taxpayers and others demanding his removal as principal.

The hearing is being pressed by several Huntington Park residents.

Among the character witnesses summoned in behalf of Russell were Mrs. Lela C. Crause, president of the Board of Education of San Diego; F. V. Martin, former District Superintendent of Schools of National City and at present City Superintendent of Schools of Santa Monica; Oscar Kellogg, who formerly was associated with Russell in Sunday-school work; Mrs. Mabel A. Barnes of Long Beach, and her son, Milton Hand.

The board adjourned last evening to resume the hearing Saturday.

Negro Pageant to be Repeated in Bowl Tonight

"The "Star of Ethiopia," a pageant presenting through music, drama and song the history of the negro race will be presented again tonight at the Hollywood Bowl. On the opening night, Monday, the pageant drew nearly 10,000 persons.

More than 700 negro men, women and children are assisting in the staging of the pageant, which is the work of Dr. W. E. B. Du Bois, one of the foremost of his race.

The story of the pageant dates back across the centuries to the days when men were little more than savages and takes up the rise and fall into slavery of the negro races and their eventual progress again to freedom.

Santa Fe

New York $147.40 round trip.

daily May 22nd. to September 15th return limit October 31st via Santa Fe

Reservations & Tickets
221 So. Broadway
Telephone BRoadway 8500
Depot, 1st & Santa Fe Ave.
Telephone MAin 8220
Los Angeles

"Every Women Knows"

Myer Siegel & Co.
617-619 South Broadway

Pouch Bags
—beautifully tailored—

5.00

With every detail that delights a well-dressed woman; silk coin purses, mirror, tight-closing steel clasp, bright color notes, in embroidery; all artistically carried out. A varied selection.

BAG SECTION, STREET FLOOR

Charming Wedding Gifts of Colored Crystal

These beautiful centerpieces, flower vases, comports, rose bowls, cake plates, and candlesticks of genuine Hawkes crystal are being shown in delicate shades of blue, green and amber. For such superior glass-wear this famous product is most modestly priced, the pieces being $3.00, $4.50, $5.00, $6.50, $8.00 $10.00, 15.00 to $25.00.

Donavan & Seamans Co.
Platinum Gold & Silversmiths
743 South Broadway
Established 1894

NOTICE

The name of our Company appears in the Classified Section of the March, 1925, issue of the Los Angeles Telephone Directory with an address and telephone number with which we have absolutely no connection.

The insertion was effected without our consent or knowledge.

The names and addresses of our distributors in Los Angeles are as follows:

Associated Supply Co., 725 S. Workman
Ducommun Corporation, 219 S. Central
Fairbanks, Morse & Co., 427 E. Third
Robert M. Hartwell, 353 E. Second
Oil Well Supply Co. of Calif., 934 N. Alameda
Union Hardware & Metal Co., 411 E. First

Goods of our manufacture may be procured from any of our distributors, as mentioned above.

The Lunkenheimer Company
Cincinnati, Ohio.

ICED "SALADA" TEA

is always delightfully refreshing. The coolness of the mountain top is in every glass. So easily made — Try it.

TIMES COLLECTION BOXES

are located in lobbies of 44 principal downtown office buildings. Want ad copy may be deposited in them up to 6:30 p.m., for publication the following morning in the world's largest want-ad medium

DROPSY

FREE Trial Treatment

The most obstinate cases have been cured by our Special Herbal Treatments. Also Stomach troubles, Weakness and Afflictions of the Heart, Bladder, Liver, Gallstones, Kidney-Stones, Rheumatism, Nervous Diseases and other troubles. Free Consultation. Send for Booklet. 90% of High Blood Pressures Positively Reduced.

See us today. Hours 9:00 to 5:00. Saturday 9:00 to 1:00

Dr. F. E. Chamberlains
Herbal Medical Institute.
W. L. Bartow, M. D., Medical Director
Los Angeles, Cal. 810 W. 10th St.

Teeth as Low as $5. Best Set $7

Best set, none better, no matter how much you pay, including your choice of base plate material, (metal excepted). (Guaranteed 10 years) $7

MY EXTREMELY LOW PRICES

Teeth as low as	$5.00
Best set of teeth (either set)	$7.00
Gold Crowns (22 karat)	$4.00
Bridge Work (22 karat)	$4.00
Porcelain Crowns	$4.00
Gold Fillings	$1.00 up
Gold Inlays	$1.00 up
Synthetic Porcelain	$1.00 up
Silver Fillings	50c up
Cement Fillings	50c up
Teeth Treated	50c
Nerve Removed (Painless)	$1.00
Teeth Extracted (Painless)	50c

No charge for painless extraction and cleaning when other work is contracted for.

Old gold is valuable. I pay cash or allow you full value for it on dental work.

NOT A DENTAL PARLOR. A PRIVATE high-class, up-to-date SANITARY dental office with sterilized instruments, and gentlemanly operators, whom you will not be ashamed to recommend to your friends.

X-Ray Service Free With Other Dental Work

Dr. Fairfield EXAMINATIONS FREE
Entire third floor 536 So. Broadway
Next to Arcade Building. Ticker
Hours: 8:30 to 6; Sun., 9 to 12. 5236

Times Want Ads
The shortest distance between buyer and seller.

SANTAL MIDY
CATARRH of the BLADDER

Guard Your Health
Be Sure To Use
SANYKIT
PROPHYLACTIC for MEN
Affords Utmost Protection After Infectious Exposure
Large Tube 35c. Kit (4's) $1
All Druggists or
San-Y-Kit Dept. A
92 Beekman St., New York
Write for Circular

THE WEATHER

[Official Report]

LOCAL OFFICE, U. S. WEATHER BUREAU, Los Angeles, June 17.—[Reported by H. B. Hersey, Meteorologist.] At 5 o'clock a.m. the barometer registered 29.89; at 5 p.m., 29.90. Thermometer for the corresponding hours showed 60 deg. and 69 deg. Relative humidity, 5 a.m., 84 per cent; 5 p.m., 77 per cent. Wind, 5 a.m., northeast, velocity 7 miles; 5 p.m., southwest, velocity 7 miles. Temperatures, highest, 71 deg.; lowest, 58 deg. Rainfall for season, 7.94 inches; normal to date, 15.64 inches; last season to date, 6.67 inches. Barometer reduced to sea level.

WEATHER CONDITIONS.—Light to moderate local showers and occasional thunderstorms occurred yesterday in the western lake region and the Mississippi and Missouri valleys, and in Texas, New Mexico and Montana. The greatest amount of rainfall reported was .80 of an inch at Chicago and St. Paul. It was quite warm yesterday morning in the Lower Missouri and Middle Mississippi valleys, but moderate temperature was reported generally elsewhere. In Southern California clear, moderately warm weather prevailed Tuesday and during the night. It was cloudy or foggy yesterday morning at all stations from the sea to the mountains, but clear in the interior. Fair weather and moderate temperature may be expected in this vicinity today, with probably fog or clouds in the morning.

SUN, MOON AND TIDES.—Los Angeles, June 18: Sun rises 4:41 a.m., sets 7:07 p.m. Moon rises 3:06 a.m., sets 4:58 p.m. Los Angeles Harbor, June 18: High tides, 8:05 a.m. and 7:37 p.m.; low tides, 2:12 a.m. and 1:20 p.m.

LOCAL TEMPERATURES.—Minimum and maximum temperatures from Southern California points, reported yesterday to the Los Angeles office of the U. S. Weather Bureau, were as follows:

Stations—	Max.	Min.
Calexico	100	68
Los Angeles Harbor	70	57
Mt. Wilson	74	50
Newport Harbor	66	59
Pasadena	79	54
Pomona	81	55
Porterville	91	54
Redlands	87	55
Riverside	86	55
San Bernardino	87	54
Santa Ana	77	57
Santa Barbara	73	56

LOCAL FORECAST

For Los Angeles and vicinity: Fair, with moderate temperature; probably fog or clouds in the morning.

STATE FORECAST

SAN FRANCISCO, June 17.—Weather forecast: San Francisco and vicinity: Cloudy or foggy in the morning, becoming fair during the day; moderate temperature; moderate westerly winds.

Northern and Southern California: Fair, except cloudy or foggy near the coast in the morning; moderate temperature; light northwest winds.

Sacramento, Santa Clara and San Joaquin valleys: Fair, with moderate temperature; light northwest winds.

ARIZONA FORECAST

PHOENIX (Ariz.) June 17.—Forecast for Arizona: Generally fair Thursday and Friday; little change in temperature.

COLORADO RIVER

YUMA (Ariz.) June 17.—[Exclusive Dispatch from the U. S. Reclamation Service.] Gauge height Colorado River, 21.10 feet. Discharge, Wednesday, 43,300 cubic feet.

TEMPERATURES

Stations—Conditions, 5 p.m.	Temperatures—Max.	Min.	Precip. 5 a.m. to 5 p.m.
Abilene—Clear	96	73	0
Boise—Clear	80	54	0
Boston—Clear	60	56	0
Buffalo—Partly cloudy	78	53	T.
Chicago—Clear	80	60	.44
Denver—Cloudy	78	56	.02
Des Moines—Cloudy	88	72	T.
Dodge City—Raining	94	72	T.
El Paso	[illegible]	72	0
Eureka—Partly cloudy	58	54	0
Flagstaff—Clear	74	44	0
Fresno—Clear	90	58	0
Galveston—Clear	88	72	.20
Havre—Clear	80	50	0
Helena—Partly cloudy	74	56	0
Huron—Clear	74	58	0
Independence	[illegible]	56	0
Kamloops—Partly cloudy	78	58	0
Kansas City—Raining	84	78	T.
Knoxville—Partly cloudy	82	70	.24
Los Angeles—Clear	71	58	0
Memphis—Clear	84	78	0
Modena—Partly cloudy	76	50	.06
Needles—Clear	104	74	0
New Orleans—Partly cloudy	88	76	.03
New York—Cloudy	72	54	0
North Head—Cloudy	58	54	.01
Oklahoma—Clear	100	78	0
Phoenix—Partly cloudy	102	78	.04
Pittsburgh—Cloudy	82	60	.02
Portland, Or.—Clear	70	52	0
Rapid City—Clear	78	58	0
Red Bluff—Clear	88	62	0
Roseburg—Clear	80	50	0
Roswell—Partly cloudy	88	70	T.
St. Louis—Clear	84	76	0
Minneapolis, St. Paul—Pt. cldy.	76	62	0
Sacramento—Clear	92	54	0
Salt Lake City—Cloudy	74	52	0
San Diego—Partly cloudy	66	58	0
San Francisco—Clear	68	53	0
San Luis Obispo—Clear	66	53	0
Seattle—Clear	70	52	0
Spokane—Clear	78	56	0
Tampa—Partly cloudy	90	[illegible]	.12
Tonopah—Clear	78	54	0
Tucson—Clear	96	70	0
Washington—Cloudy	84	62	0
Winnemucca—Clear	82	50	0
Winnipeg—Clear	78	58	0
Yuma—Clear	96	70	0

VITAL RECORD

MARRIAGE LICENSES

The following marriage licenses were issued yesterday. Name and age given.

ABRAHAMSON—OREMLAND. Irving Abrahamson, 21; Helen H. Oremland, 22.
ACKERMAN—DE FORAS. Theodore E. Ackerman, 26; Nicole De Foras, 27.
ADAMS—LITTLE. Bert Adams, 23; Flo D. Little, 21.
AKE—OROSCO. Charles J. Ake, 26; Maria Orosco, 24.
ANTICOUNI—DAVIES. Abe J. Anticouni, 21; Betty I. Davies, 18.
BASSETT—HOWARD. Francis M. Bassett, 24; Jeanie A. Howard, 22.
BECK—MEANS. Howard M. Beck, 27; Hinda J. Means, 22.
BENTER—CLARK. Herman F. Benter, 28; Nellie Clark, 25.
BERTSCH—ROOT. La Verne A. Bertsch, 25; Velma Root, 20.
BILES—LANE. Fred E. Biles, 60; Elizabeth M. S. Lane, 45.
BOGGS—PEGAN. Lorraine C. Boggs, 28; Grace Pegan, 22.
BRAMEL—GILLESPIE. Arthur P. Bramel, 30; Catherine Gillespie, 17.
BRONAUGH—BARRNGER. Adger T. Bronaugh, 33; Betty F. Barringer, 30.
BROOKS—CLARK. Raymond D. Brooks, 27; Bessie G. Clark, 27.
BUCHANAN—FLETCHER. John Buchanan, 42; Grace A. Fletcher, 40.
BURGESS—OAKFORD. Edwin W. Burgess, 20; Josephine H. Oakford, 24.
BUSH—SMITH. James D. Bush, 50; Ida R. Smith, 40.
BUSTAMONTE—GARCIA. Renulfo Bustamente, 45; Carmen Q. Garcia, 48.
CASARES—MURUA. Julian A. Casares, 25; Irene Murua, 21.
CASTRO—PACHECO. Ramon Castro, 26; Nellie Pacheco, 20.
CHAPIN—JONES. Earl H. Chapin, 23; Edna M. Jones, 22.
CHARTERS—PAGE. Charles F. Charters, 21; Marilyn A. Page, 20.
CLARKE—SEGLA. Francis A. Clarke, 31; Doris T. Segla, 20.
CONNELY—SWEET. Eli R. Connely, 24; Agnes M. Sweet, 19.
CORBETT—BARTLETT. James E. Corbett, 20; Anna E. Bartlett, 18.
COVIN—PETERS. Raymond L. Covin, 31; Rose M. Peters, 35.
CUNNINGHAM—BOYCE. Edward H. Cunningham, 21; Katherine E. Boyce, 20.
DASHIELL—MENDALL. Stanley B. Dashiell, 18; Odessa H. Mendall, 18.
DAVID—RUBIDGE. Bradford B. David, 25; Jeannette O. Rubidge, 20.
DE FOREST—SMITH. Thomas F. De Forest, 35; Hildred M. Smith, 31.
DEVINE—DAWSON. Paul F. Devine, 26; Irene E. Dawson, 20.
DJERF—MOBERLY. Arthur E. Djerf, 31; Edith Moberly, 19.
FERRON—COTA. Victor F. Ferron, 52; Ascencion Cota, 31.
FORBES—DARLING. Frederick H. Forbes, 25; Alice Darling, 25.
FORVILLY—BECKER. Henry M. Forvilly, 26; Marie E. Becker, 20.
FOSS—HUTTON. Allen R. Foss, 40; Kathryn W. Hutton, 40.
GARDNER—WILKE. Charles W. Gardner, 22; Ruth E. Wilke, 24.
HAZEN—JONES. Charles K. Hazen, 30; Elizabeth R. Jones, 26.
HENLEY—RAY. Paul L. Henley, 21; Alma G. Ray, 19.
HOFFMAN—BAKER. Carl W. Hoffman, 30; Marjorie J. Baker, 23.
HOWEISEN—COLLINS. Charles T. Howeisen, 40; Betty Collins, 38.
JONES—ALTAFFER. Frank E. Jones, 23; Audrey E. Altaffer, 22.
LAWS—BROOKS. Charles C. Laws, 28; Mildred A. Brooks, 23.
LOCKHART—JOHNSON. Harley C. Lockhart, 24; Betty B. Johnson, 22.
MAHARD—ROSE. Samuel M. Mahard, 75; Hattie J. Rose, 58.
MARENGO—HARTMAN. Joseph L. Marengo, 24; Mary I. Hartman, 18.
MICHEALS—CIETERICH. George Micheals, 25; Gladys Cieterich, 18.
MORENO—GONZALES. Juan Moreno, 29; Domitila Gonzales, 26.
NAVARRO—MERCADO. Luis Navarro, 22; Otila Mercado, 18.
NELSON—BARBER. Walter Nelson, 24; Jennie J. Barber, 20.
NIETO—ACOSTA. Medin Nieto, 24; Josephine Acosta, 19.
NORDLOH—HATHAWAY. Henry B. Nordloh, 28; Blossom Hathaway, 19.
OVERBECK—FINSTAD. Robert A. Overbeck, 28; Myrtle Finstad, 25.
PETERSEN—ROLLER. Carl A. Petersen, 31; Constance B. Roller, 28.
POWERS—O'BRIEN. Paul J. Powers, 25; Beatrice M. O'Brien, 23.
RINGER—SHERRICK. Ralph D. Ringer, 24; Mary M. Sherrick, 18.
SEMRAU—MURPHY. Theodore Semrau, 27; Lucile E. Murphy, 27.
SHAGIAN—SAVOIAN. Esco Shagian, 30; Dorothy Savoian, 17.
SHELLEY—MUSHET. Dudley F. Shelley, 30; Elsie C. Mushet, 26.
SHEPARD—BAILEY. Hubert L. Shepard, 21; Dena M. Bailey, 22.
SHORT—KIRKENDALL. Hugh C. Short, 39; Delia M. Kirkendall, 40.

MARRIAGE LICENSES

The following marriage licenses were issued yesterday. Name and age given.

SLOSSON—MONETTE. Norvell R. Slosson, 27; Verna G. Monette, 20.
STAUDINGER—LINDSAY. Percy Staudinger, 21; Dorothy L. Lindsay, 21.
STERNBACK—HIRSON. Jack Sternback, 24; Sarelle Hirson, 19.
TRAVIS—CROFT. Byron W. Travis, 21; Jennet R. Croft, 23.
VENDERVEEN—ELENBAAS. Hilko Venderveen, 32; Gertrude A. Elenbaas, 31.
WEBB—HINES. Melvin L. Webb, 25; Marion L. Hines, 18.
WINGATE—LICKLYTER. Ralph D. Wingate, 22; Lucile I. Licklyter, 19.

BIRTHS

Names, sex, place and date of birth.

BOURDIEN. Mr. and Mrs. Henry. Boy. St. Vincent's Hospital. June 7.
BRIERLY. Mr. and Mrs. Philip. Daughter. Methodist Hospital. June 9.
BROWN. Mr. and Mrs. Lewis. Daughter. 2780 Saxson Drive. June 11.
DICK. Mr. and Mrs. Lewis. Boy. Larry Sanitarium. June 9.
ELLIS. Mr. and Mrs. Harold. Daughter. Methodist Hospital. June 10.
FESLER. Mr. and Mrs. Lawrence. Daughter. Miles Maternity Home. June 15.
FORRATH. Mr. and Mrs. Elmer. Methodist Hospital. June 8.
GREEN. Mr. and Mrs. Charles. Boy. Methodist Hospital. June 9.
GRIFFIN. Mr. and Mrs. Elliot. Boy. St. Vincent's Hospital. June 14.
HADLEY. Mr. and Mrs. Robert. Daughter. St. Vincent's Hospital. June 13.
HENRY. Mr. and Mrs. R. F. Boy. Murphy Maternity Home. June 14.
HIGILIN. Mr. and Mrs. Lucian. Daughter. Murphy Maternity Home. June 10.
HIXON. Mr. and Mrs. Ralph. Boy. Methodist Hospital. June 11.
HUGHEY. Mr. and Mrs. Virgil. Daughter. St. Vincent's Hospital. June 12.
KALANDER. Mr. and Mrs. Carl. Daughter. 232 West Sixty-ninth street. June 13.
MASON. Mr. and Mrs. William. Boy. St. Vincent's Hospital. June 15.
McKILLOP. Mr. and Mrs. William. Boy. Good Samaritan Hospital. June 14.
MILLER. Mr. and Mrs. Loren. Boy. Miles Maternity Home. June 15.
NICHOLS. Mr. and Mrs. Charles. Boy. Good Samaritan Hospital. June 14.
PROWER. Mr. and Mrs. William. Boy. Miles Maternity Home. June 8.
RICHARDS. Mr. and Mrs. Walter. Daughter. Miles Maternity Home. June 8.
SCHWARTZ. Mr. and Mrs. Frank. Daughter. Methodist Hospital. June 13.
SCOTT. Mr. and Mrs. James. Boy. St. Vincent's Hospital. June 11.
SEAGER. Mr. and Mrs. Carle. Daughter. 2672 West Pico street. June 10.
SHEEDY. Mr. and Mrs. George. Daughter. St. Vincent's Hospital. June 15.
SHETON. Mr. and Mrs. Raymond. Boy. 2819 West Thirty-seventh Place. June 14.
ST. JOHN. Mr. and Mrs. Richard. Boy. St. Vincent's Hospital. June 14.

OFFICIAL DEATH LIST

Name and place of death—	Age.	Date.
BATES, George. Los Angeles	43	June 14
BOEHMER, Charles. Los Angeles	61	June 15
COYKENDALL, Henry. Los Angeles	78	June 16
ETIENNE, Jambon. Los Angeles	61	June 15
HERMAN, Mary. Los Angeles	90	June 15
JACOBS, Charles. Los Angeles	72	June 15
LERRASS, Clara. Los Angeles	44	June 17
McHESSON, Oliver. Los Angeles	79	June 16
PHALON, John. Los Angeles	79	June 16
RALSTON, Charles. Los Angeles	37	June 15
ROBERTSON, Albert. Los Angeles	63	June 15
SIMS, James. Los Angeles	34	June 15

DIVORCE SUITS FILED

BALLARD. Genevieve against Charles O.
BEESON. May against Louis C.
BEESON. Thelma Louise against John Louis.
BLOCK. Marie against Herman.
BUSH. L. M. against Katie H.
BUTLER. Carl E. against Geraldine J.
CAMPBELL. Manita Electia against Ray Lester.
DEL GIUDICE. G. against Genevva.
DOMINGUEZ. Felix against Petra.
DRESDEN. Alma against Albert J.
ELLIS. Bonibel against Elmer C.
FJELLNER. Ernest H. against Daisy Pauline.
KLINGER. C. A. against Gratia.
LANCE. Ruth Eileen against Lynden Myron.
LEAVENWORTH. Warner B. against Juliet M.
LITTY. Julia M. against Charles C.
LOPES. Jesse F. against Carrie.
MEDICI. James against Lola May.
MISKIMINS. Hannah M. against T. Park.
OLSEN. Emily against Harry.
PHETTEPLACE. Vera Evelyn against Gordon L.
POSTON. Mary Lida against Lawrence.
ROSS. Lillian against William B.
SHRADER. Anna M. against Henry W.
SIMONS. Mabel May against Benjamin Earl.
WAER. Claude L. against Corinne.
WEAVER. Alice against Tobe F.
WEINMAN. Minnie against Edward A.

DIVORCE DECREES GRANTED

ADAMS. Anna M. from Lester C.
BACON. Charles Russell from Euphema G.
BENNETT. Maude from Albert.
BRUNDAGE. Nellie M. from Robert K.
BULLOCK. Marian from John D.
CARNEY. Nova Theresa from Okie Wayne.
ELAM. Cora D. from James Henry.
HAMILTON. Mary J. from Lindley M.
HEDRICK. Mertice from A. C.
JEFFRIES. Lucy H. from Edward V.
LYNCH. Warren Earl from Louise Frances.
McCLINTOCK. Georgia from Clyde C.
MOHAN. Lenora F. from John E.
OTIS. Merle from Glen G.
PRENTICE. William A. from Olga J.
SCHONSTEIN. Arno H. from Ella M.
SILVERMAN. Charlotte from Julius.
WARSHAW. Lee Lipsey from Morris M.
WOOD. Myrtle from James A.

DEATHS

With Funeral Announcements.

A WORD OF COMFORT

Perhaps you have been content with an opinion about God; it was not sufficient to uphold you in your hours of need. You must risk believing in Him and living according to the dictates of that faith if you are to have strength requisite for your burdens and trials.

In the light of whole-hearted belief in Him, you will find yourself possessed of courage and of power to fulfill your tasks and to live toward the Paradise of reunion with a certainty which will satisfy your soul's desire.

ALLEN. Edgar R., of 114 North Rita street, devoted husband of Margaret E. Allen and loving father of Mrs. Clara A. Reid.
Funeral Thursday, 3 p.m., at Masonic Temple, 241 South Pacific Boulevard. Cremation, Forest Lawn Cemetery. Sam L. Easterling, funeral director. (Cincinnati papers please copy.)

BOEHMER. Services for Charles Boehmer, late of 2007 Second avenue, will be held today at 10 a.m. from the Ruppe Mortuary, 843 South Figueroa street.

CASWELL. Edward Caswell, aged 43 years, of 5449 Harold Way.
Funeral services Friday at 2 p.m. from Le Roy Bagley's funeral parlors, 5440 Hollywood Boulevard.

CHAPMAN. W. G., suddenly, at Long Beach.
Services will be held at residence, 2310 West Fifty-ninth Place, Friday at 2 p.m. Interment at Inglewood Park Cemetery. Arnold & Mispagel, funeral directors.

COOLEY. The funeral of Grace M. Cooley will be held from the chapel of Robinson & Adair, 817 West Sixteenth street, Thursday, June 18, at 10 a.m.

COYKENDALL. At 4857 Rosewood street, June 16, Henry J. Coykendall, aged 78 years, father of Charles Milton Coykendall of Los Angeles, Lyman T. Coykendall and Mrs. Clara E. Dodd of Syracuse, N. Y.
Funeral services at Bresee Brothers' chapel, 855 Figueroa, Thursday at 10 a.m.

FLEMING. At his home, 1001 North Avenue 64, June 17, Charles Stouffer Fleming, dearly beloved husband of Marion A. Fleming, and brother of the late A. P. Fleming.
Funeral services at Bresee Brothers' chapel, 855 Figueroa, Friday at 3 p.m.

FORSYTHE. Mary L. Forsythe, beloved mother of Mrs. Blanche F. Shaw and Mrs. Mary S. Hazel.
Services will be held Friday at 2 p.m. from the Ruppe Mortuary, 842 South Figueroa street.

HAMMOND. Mrs. R. E., mother of Sue Hammond and Mrs. Florence Horton, died Wednesday morning at 721 South Flower, Inglewood.
Body will be shipped to Des Moines, Iowa, Thursday evening. (Des Moines papers please copy.)

HARNEY. William N. Harney, late of 849 West Santa Barbara.
Remains in care of the Ruppe Mortuary, 843 South Figueroa street. Notice of services later.

HUMELBAU. Funeral services for Julian R. Humelbau will be held today (Thursday) at 2 p.m. from Pierce Brothers' chapel, 720 West Washington street.

HUSTON. At 1750 West Forty-second Place, Mrs. Alice M. Huston, aged 71 years, beloved wife of H. Boyd Huston and mother of Thomas H. Huston and Mrs. N. W. Gray of this city.
Funeral services today at 1 p.m. from the funeral parlors of W. A. Brown, 1335 South Flower street.

JAMBON. Services for Etienne Jambon, late of 931 South Bixel street, will be held Friday at 11 a.m. from the Ruppe Mortuary, 842 South Figueroa street.

MACY. June 17, William H. Macy, aged 16 years.
Funeral services will be held Friday, June 19, at 10 a.m., from the chapel of Strother & Dayton, 6240 Hollywood Boulevard.

MADSON. June 16, Peter, aged 66 years, at his late residence, 1238 West Sixteenth street, loving husband of Mrs. Charlotte Madson, loving father of Peter Madson, Jr., and Mrs. C. J. Hatz of Glendale, and Mrs. J. J. Crowley of Detroit, Mich.
Services will be held Friday, June 19, at 1 p.m., from the chapel of Edwards Brothers, 936 West Sixteenth street.

McCORMICK. June 16, Mrs. Mary McCormick, widow of the late P. J. McCormick, loving mother of Mrs. W. P. O'Mara.
Funeral Saturday, June 20, at 8:30 a.m., from the residence, 906 South Bonnie Brae street. Solemn requiem high mass at the Church of Our Lady of Guadalupe at 9 a.m. Interment, Calvary Cemetery. Cunningham & O'Connor, directors.

McGURRE. June 17, in this city, James McGurre.
Remains at Pierce Brothers, 720 West Washington street. Notice of funeral later.

The Times

LOS ANGELES

THURSDAY MORNING, JUNE 18, 1925. —PART II. 20 PAGES.

POPULATION { By the Federal Census—(1920)— 576,673 By the City Directory—(1924)—1,388,344

...ERENCE TO
...PERMANENT

...a Chosen as Head of
...ational Group

...day Session is Closed
...for Discussions

...ues of Local Port to
...ve is Stressed

...ve received co-operation
...ve States represented
...National Economic Con-
...which closed a three-day
...day yesterday, the dele-
...ed to make the conference
...ional organization devoted
...ests of the common
...of the participating States.
...ter of the creation of a
...organization came up
...early in the session,
...ved on Monday, and was
...a committee for consid-
...ort that such organ-
...ng to be desirable was
...ly adopted. The report
...ded a single organization
...ve, consisting of a presi-
...secretary and an execu-
...committee consisting of two
...ve from each of the
...ed.

...OFFICERS CHOSEN

...Charles S. Sprague of
...Ore., who has act-
...chairman at the confer-
...was unanimously chosen
...of the permanent organ-
...Charles P. Bayer, field
...of the Los Angeles Cham-
...merce, was appointed
...ve of the Los Angeles
...ffice are as follows:
...ent: R. W. Pridham
...and, respectively presi-
...secretary of the Los An-
...of Commerce. From
...Jones and Preston
...of Salt Lake City,
...Charles P. Squires
...and Cecil W. Creel,
...ve of the Dal-
...ch. From Arizona:
...and F. W. Vandyke,
...ix.

...ddress at yesterday's
...devoted to transporta-
...conference and colonia-
...importance of Los An-
...as a gateway for the
...Southwest was
...several speakers. In
...with the subject of col-
...point was made that
...ter it is need of
...ment from that
...ve conditions
...business farmers and
...of some capital, if
...is successful.

...SPECIAL MECCA

...speaker on the program
...Bacher, who discussed
...exposition problems,
...the calling atten-
...that these problems
...by the tendency of
...to near tidewater
...this is an example of
...," said Mr. Bracheur.
...this city and coun-
...has given to 1,500,-
...population of people
...is say other equal
...in Pacific Coast. They
...from this place offers
...ve men in business.
...ty. It is
...ing to industrial cen-
...develops it offers a
...opportunity for
...ve men all over
...d States.
...the Hinterland and
...feeds the city. The
...is bound together by

...The assistant was fur-
...ished the address of
...former president
...Commerce,
...that Los Angeles is
...because he has a great
...to draw from. Mr.
...particularly the
...importance of the
...in order to enable it
...the vast terri-
...it is the natural
...port furnishes an
...source of the world."

FUNERAL DIRECTO

REMINGTON FUNERAL
One of Los Angeles' oldest establishments
1133 SOUTH FLOWER
PERSONAL SERVICE. BEAUTIFUL CHAPEL. BEAUTIFUL
GEORGE D. REMINGTON
TELEPHONE TUcker 6161

REED BROTHERS CO.
M. W. REED, J. W. TAYLEY, F. C. REED
SUCCESSORS TO
REED BROS.-DILLENBURG CO.
721 WEST WASHINGTON STREET

RUPPE MORTUARY
F. W. RUPPE
Most Equipped, Oldest Established
641 SOUTH FIGUEROA
4300 SOUTH WESTERN

E. CLAIR OVERHOULTZER
FUNERAL
E. E. OVERHOULTZER-MGR.
TRinity 8975. 1328 South Hope

IVY H. OVERHOLSER
1719 S. FLOWER, AT 18TH
WEstmore 1160

ROBINSON & ADAIR
ROSEMERRY BOOTH & BOOTH
AT. 9400—9401 847 West 10th

THE WASHINGTON COMP
J. D. ROBINSON, Director
732 WEST WASHINGTON

H. C. DELLENBAUGH
Formerly of Rose Inn
620 West Sixteenth street

J. W. McKELLAR
620 West Sixteenth, corner Hope
Formerly of 1126 South Hope

Garrett Bros., 1071—Tr
Robt. Sharp & Son.

CEMETERIES

"BEAUTIFUL HOLLY
CEMETERY
CREMATORY COL
HOLLYWOOD MAUSO
EVERY FORM OF INTER
PERPETUALLY
CONVENIENT AND PER
6000 SANTA MONICA
Hollywood 5455.

FOREST LAWN MEMORIA
"The Cemetery
Cemetery. Mausoleum.
Every form of
Above the
Glendale Ave. & San Fe
INGLEWOOD PARK CEME
COLUMBARIUM
Outside
On Broadway

VALHALLA
MEMORIAL AND
PARKS
"THE MODERN
FOREVER BEAUTIFU
Hollywood Way and Valley Blvd., Burbank
Office, 629 Pacific Mutual Bldg.

OAKWOOD CEMETERY
Within the Fo
PERMANENCY
400 S. BELL. VA. 101

ROSEDALE CEMETERY
Crematory Vault
1831 West Washington
$500, EQUITY Gem
Memorial Park. Inv
W. Box 164, Times Office.

FLORISTS

THE ALEXANDRIA
HOTEL ALEXANDRIA
VA. 8051 FOR EVENING FLOWE

Ruling Says Te... Follows Ass... of Corporati...

After receiving a ruling ... Washington, D. C., Colonel ... B. Goodcell announced ... that "where the deeds of ... poration have been transf... a partnership of the same ... and from the partnership ... same name, which later ... bankrupt, the assets of the ... rupt corporation are liable ... paid Federal taxes due the ... first corporation."

The decision further ... according to Collector ... that where a corporation ... ceeded by a partnership ... same name, which in turn ... followed by a corporation ... same name, each succeeding ... pany taking over the assets ... prior organization, the Gov... States is entitled to collect ... payment, under the provisions ... Act, of a claim for taxes due ... the first corporation. The ... claims of general creditors ... last corporation which ... bankrupt.

IOWANS TO PICNIC

Former residents of ... Iowa, will have a picnic ... in Sycamore Grove. The ... will start at 1:30 p.m.

Fair Models in Fashion Review

Smart Attire for Coming Months Exhibited

Upper left—Mabel McGuire shown wearing one of the new sport coats. Upper right—An evening dress of latest design is shown by Helen Herr. Lower left—Helen Carlisle wearing a sport hat to be in vogue this autumn. Lower right—Vera L'Ehmann exhibits a charming afternoon hat of felt.

STYLE SHOW HAS VARIETY

Preview Indicates Few Changes of Concern to Men But With Women it is Vastly Different

All varieties of clothes, from georgeous frocks to gingham aprons for women and tuxedos to pink suspenders for men, were placed on exhibition by the Associated Apparel Manufacturers of Los Angeles at their preview of fall styles, which opened at the Biltmore Tuesday and will close tonight.

Exhibits were presented by practically every garment manufacturer in the city, and the show is being attended by representatives of the clothing trade from all parts of Southern California. The purpose of the exhibition is primarily to acquaint retail dealers with what will be smart attire during the coming months, but the show is open to anybody interested in clothes.

The exhibit in men's clothing is extensive, but to the layman's eye the styles do not show such differences as to be particularly marked. The same old coat, vest and trousers arrangements will continue. Spats may be added by those sufficiently hardy to wear them. Colors are either light or dark, according to the preferences of the wearer. Belts will continue in vogue and likewise suspenders, preferably pink, it was stated by those who know. Very cautious men will wear both. But bell-bottom trousers are on the wane.

STYLE TOPIC

There is too much conservatism in the make-up of the Yankees to permit this picturesque style to flourish here.

But when it comes to women's clothes—that's something else, as Abe Potash would say. The styles are bewildering and the colors in many instances a riot. And the skirt will remain short, even shorter than before, it was stated by the manufacturers, who asserted that the nether hem of a woman's outer garment this season would fall short of reaching the ground by anywhere from twelve to eighteen inches.

Softness and lightness will characterize women's hats. The hat will be drawn far down over the ears and will come in different sizes to accommodate difference in crania. Superstructure will appear in both large and small sizes, preference being given, perhaps, to the helmet effect. Colors will run to odd shades of red or pink, though white hats will be extremely stylish.

Sports suits will be all the rage and will display a bewildering variety of bright colors, plaids being among the favorites. Straight silhouette tailored lines will predominate in construction. To those whose taste runs to more quiet colors, there is a great variety of pastel tints.

Satins in navy, black and rosewood color will be the smartest thing in street wear. Many of the styles shown reveal a wealth of embroidery. After seven years' obscurity, the circular skirt has again made its appearance and will be one of the smartest features of this season's street clothes. Also, long and voluminous sleeves are once more back in favor.

Both frills and straight lines will characterize evening frocks. The frilly ones appear as a revival of the old basque effect, and the straight ones are a continuation of the prevailing mode in women's gowns for the last several years.

Plum, purple and mahogany will be the dominant colors in coats, except the sports models, which exhibit large plaids and hues of extreme brilliancy. To harmonize with the circular skirt, the coat will also present a circular effect, known to the trade as the "barrel" coat. Furs will lead in trimmings, appearing on collar, cuffs and at the bottom.

THAT'S HOW THEY MAKE 'EM!

Draws Two Cards; One Bears "John Jones," the "Hoax," so John Jones is Cast, Says Film Producer in Suit Over J. M. Hopper

...case in court yesterday ... Hopper, in the per... Brother Jack, to tell the ... of the troubles we had ... motion picture producer ... especially, why ... did not direct ... Around the ...

...of hard fact, War... Hopper stephens to ... a suit by ... for $7500, ... an unsatis... the services ... testimony. ... a tale of the ... way of ... when were ... to the ... in every ... couldn't get ... any use out of Mr. Hopper," Brother Jack declared plaintively. "Just let me, now, tell you some of the troubles we had with him.

"Everything was all set to start shooting. The continuity was ready, the art director had everything lined up and the cast was made up—we thought. Then Mr. Hopper complained about the male lead. We had selected Kenneth Harlan, a fine young actor, for the role of preacher. 'Not spiritual enough—not angelic,' says Mr. Hopper.

"Well, one thing leads to another, and the picture don't get started. So one night my brother Sam and I go out to Mr. Hopper's house.

"'Mr. Hopper,' we say, 'what about this picture, now?'

"'Gentlemen,' he says, look. I

(Continued on Page 2, Column 2)

GOVERNOR WILL SHIFT CAPITAL

Long Beach Will be Summer Home of Executive

Residence to be Leased There for July and August

Expected to Announce New Appointments Soon

By a "Times" Staff Correspondent

LONG BEACH, June 17.—Long Beach will be, as it has been for the past two years, the summer capital of the State. Definite announcement of Gov. Richardson's intention to establish a summer residence here again this year was announced today by Frank Merriam, Speaker of the Assembly. Arrangements have been completed, it was said, to lease the home of a Long Beach man for the months of July and August and this home will be the Governor's residence for that period.

Gov. Richardson plans to take a complete rest in Long Beach, following a strenuous winter and spring, it was said. As little official business as possible will be transacted by the executive during his stay here.

It is expected, it was said today, that shortly after his arrival here with his family, the Governor will announce some appointments of interest to Southern California. Included in this will be the naming of several judges to the new Municipal Court bench of Long Beach and Los Angeles. In the matter of the Long Beach court if the Governor follows the recommendations of the Long Beach Bar Association, Attorneys Chris Wilson, John K. Hull and Charles Wallace will receive the appointments here, it was said.

The appointment of a Southern California man to the State Railroad Commission and the appointment of a State Real Estate Commissioner, to fill the vacancy created by the resignation of Commissioner Keyser, are to be made by the Governor. Mr. Merriam declared he is ignorant of the Governor's attitude on any of these appointments.

WOMAN IS SURPRISED BY FORTUNE

Wife of Pasadena Baker Will Receive $33,000 by Unexpected Decision

Unexpectedly plunged from poverty into wealth by the decision of a Vancouver (B. C.) court, Mrs. Pearl Ellen Seybold of 81 Mary street, Pasadena, was worried last night over her financial problems.

Mrs. Seybold, the wife of a baker, seemed less surprised by her good fortune than troubled by the question of what she should do with the money. She was informed by a Times representative last night that Justice McDonald of Vancouver had decided she was entitled to $33,000 of her foster mother's estate on the grounds that an adopted child in California has the same inheritance rights as one adopted in British Columbia.

"Oh, is that so?" she queried without emotion. "That's the first I've heard of it. I took the case to court last February, but had almost forgotten about it and had thought nothing ever would come of it.

"But what will I do with the money?" she asked on second thought. "I haven't a single idea. I suppose I'll be worried half to death now, thinking about what I'm going to do with it."

Mrs. Seybold, a young woman, was adopted as a child by Mrs. P. C. McAdams. Mrs. McAdams died at Vancouver last December and her will left virtually nothing to Mrs. Seybold.

PETITFILS CONFISERIE PURCHASED

Former Cafeteria Man Buys Entire Business for Sum Said to be $500,000

Involving an approximate consideration of $500,000, the lease, furnishings, equipment and business of the Petitfils Confiserie, 731 South Broadway, yesterday was purchased by Glover E. Stith of 6933 Franklin street, according to announcement by officials of the W. Ross Compbell Company which handled the transaction.

The establishment will henceforth be known as Stith's and will conduct the same type of catering business as the former owners have been conducting.

Stith was formerly president of the B & M. Cafeteria.

ADVERTISING MAN TO MAKE MARKET SURVEY

O. L. Ferris, vice-president of Smith & Ferris Advertising Agency, is en route on a periodical survey of market conditions in behalf of several clients of his firm. Ferris left on the special train of delegates from California to the Kiwanis International Convention, which is to assemble in St. Paul next week. Ferris is chairman of the publicity committee of Kiwanis International.

France Honors World Flight Head

[P. & A. Photo]

Becomes One of Immortal Band

Capt Lowell H. Smith (left) is made a chevalier of the Legion of Honor by Eugene Genis (right.) Inset the medal given to Capt. Smith by the government of France.

DR. AKED IS PLYMOUTH ASSOCIATE

Pastor Resigns Pulpit of Wilshire-Boulevard Church to Engage in New Fields

Dr. C. F. Aked, formerly pastor of the Fifth Avenue Baptist Church of New York, yesterday announced that he has resigned his position as preaching colleague with Dr. Frank Dyer of the Wilshire Boulevard Congregational Church to become associate pastor with Rev. W. H. Hopkins of the Plymouth Congregational Church.

DR. C. F. AKED.

Following his work at the New York church, of which John D. Rockefeller is a member, Dr. Aked became pastor of a Congregational church at San Francisco, later resigning to accompany Henry Ford on the peace ship to Europe. Later Dr. Aked accepted the call to become pastor of the First Congregational Church of Kansas City, and last January resigned to become preaching colleague with Dr. Dyer.

Dr. Aked will begin his new ministry next Sunday morning when he will preach on "The Goodness of Gladness" at the West Coast Boulevard Theater, where the regular Sunday morning services will be held. Plymouth church recently merged with the Olivet Congregational. The old Plymouth church will be sold and the old Olivet church will be demolished and a new building erected.

Dr. Dyer will continue his duties as pastor of the Wilshire church which recently was completed at a cost of $251,000. Within the last three weeks the congregation has subscribed $151,000, which leaves the church free of indebtedness. The Wilshire Boulevard Church was founded three and a half years ago by Dr. Dyer and now has an active membership of 536, with a large Sunday-school enrollment. The new church is one of the most beautiful temples of worship in California.

Convention of Educators to Open Monday

More than 1000 nationally known educators are expected to attend the National Physical Education Association convention which will start next Monday at the Ambassador. The convention will last through Saturday, the 27th inst.

A daily program of lectures, of demonstrations and health activities has been planned and will be open to the public. One feature of the week will be a huge demonstration at the Coliseum at 2 p.m. Tuesday. More than 10,000 school children will participate.

The convention will be in charge of the Southern California Interscholastic Physical Education Association. The association has 800 active members in Southern California.

CAPT. SMITH IS CREATED CHEVALIER

French Bestow Title and Medal in Honor of Hero Who Circled Earth

Capt. Lowell H. Smith, who led the history-making flight about the globe, was made a chevalier of France's immortal Legion of Honor yesterday in recognition of the achievement.

The heroic flight commander was presented with the medal of the Legion by order of the President of France and the grand chancellor of the Legion.

The medal was presented to Capt. Smith, together with the order creating him a chevalier of the Legion, by Eugene Genis, acting consular agent of France, in the absence of Louis Sentous, local French Consul.

Capt. Smith at present is on leave at the Christie Hotel in Hollywood. He is one of a scant number of foreigners to be presented with a medal of the Legion for service in peacetime.

SOLDIERS TO GATHER

Quartermaster Day to be Observed at City Club Meeting

Several hundred regular, National Guard and reserve officers will gather at the City Club tomorrow evening in annual observance of Quartermaster day. Col. Harry F. Rethers, corps area quartermaster of the Presidio of San Francisco, humorous lecturer of the Army, will be the speaker of the evening.

The session will be the last monthly banquet and meeting of the Los Angeles sector, Association of the Army of the United States, before the summer recess of two months. Col. Perry W. Weidner will preside and Lieut.-Col. J. B. Chaffey will have charge of the program. Entertainment will be furnished by the Kay California Kadets.

"Communications of the American Expeditionary Forces in France," will be the subject of a lecture by Lieut.-Col. William H. Fairbanks.

PALMER HAILS SEA CONQUEST

Admiral Visiting Here Sees Cargo Ship Revival

Fleet Corporation Head Has Praise for This Port

Pacific Activity is Presaged; Expects Congress Aid

America is ready for the development of a great merchant marine, a restoration of the power when her merchant banner ruled the seas, according to Admiral Leigh C. Palmer, president of the Emergency Fleet Corporation, who arrived here yesterday from Washington to begin a survey of the Shipping Board's activities on the Pacific.

Admiral Palmer believes that the Pacific with the Orient as a limitless field of trade, will play a major part in this new era and he thinks Los Angeles has before her boundless opportunities as a world port.

"Spirit, not capital, is the thing that brings about the great things in commerce," he said. "Los Angeles's boundless spirit is the reason for the wonderful things she had done since the war in building her port, as well as building the trade that must go with a great port.

IMPRESSED BY SPIRIT

"We are always impressed by the spirit and confidence of the men from your city whom we meet back in Washington and their confidence makes us confident that you have great things in Los Angeles."

The Pacific, the sea, commerce which is in mere infancy, is breaking into a great stage of development, Admiral Palmer declared, and added that Los Angeles, by spirit and geographical location, is going to be in the van of that development.

Government aid for the merchant marine is something that it needs and something that it will get, Admiral Palmer says.

"I am already able to realize that members of the next Congress are going into session with favorable feelings for the merchant marine," he said. "They are going to thresh things out from every angle and I think that by fall some definite, constructive plan will be worked out. I don't know whether a ship subsidy will be that plan but I feel that some form of government aid is needed and will be made available."

FOR PRIVATE OWNERS

Admiral Palmer is in favor of the government retiring from the shipping field as soon as possible and believes in helping private ownership while the government is getting rid of its fleet.

He pointed out the proposal of the United States American Lines and Moore & McCormack to buy, or otherwise acquire, the Shipping Board's six great trans-Atlantic liners of the Leviathan-George Washington group as a notable example.

"The Shipping Board's overhead in operating these six ships is as great as would be required for a fleet of eighteen vessels of the same size," he pointed out. "If we can sell them to an established line like the Harriman interests, of long experience in the game, it would be to the nation's advantage to do so."

Plans for the sale of these six ships of the United States Lines are still in midair, he said, as are the several proposals to buy the 500-odd ships which the Shipping Board wants to scrap. He mentioned the United American Lines or Harriman interests, as likely purchasers of the six liners and Henry Ford or Bethlehem Steel as buyer of the scrapped ships, in case either deal might be closed.

DIESEL DAY COMING

Diesel power is the ultimate thing in the merchant service, Admiral Palmer said, in discussing the action of the Fleet Corporation in converting to Diesel-drive twenty-five of its best cargo carriers. The country's merchant fleet is one of the greatest factors in national defense, a point that must be considered in favor of government aid, the fleet chief declared.

Admiral Palmer is the youngest chief the Emergency Fleet Corporation and Shipping Board have had and is likewise the most distinguished.

He graduated from the United States Naval Academy in 1896 and, still well this side of 50, resigned from the Navy following the World War with the grade of Rear-Ad-

(Continued on Page 2, Column 3)

The Lancer

by Harry Carr

SOMETIMES the mills of the gods grind with horrible finality and precision.

Death and misfortune have just been handed out to one of a circle of Los Angeles men who were followed by a singular vengeance.

Inasmuch as they have all felt what would seem to be the wrath of Providence, I think it would be improper to tell their names.

But these were the circumstances:

A PITIFUL VICTIM

Several years ago this group used to sneak away to a walled-off yard in Sonoratown and hold dog fights.

The star fighter was a pitiful loyal little white female bulldog. Her forefeet had been chewed off. At the word of command from her master, this poor little creature used to hobble into the fight and fight to the death.

RELENTLESS VENGEANCE

The owner of this dog lost a leg by the slow agony of putrefaction. Later he was sent to State's prison.

Another of that gang lost an arm and an eye.

Another died a disgraceful, dreadful death to the shame of his family and his profession.

Another one was shot and killed at one of the dog fights.

And one of the last of the circle has just been called to account for his share.

NOBILITY OF DOGS

Parenthetically, I might add that there are two brave characters I can never look at without a feeling of shame; one is a policeman; the other is a watchdog.

It has been the lot of many of us to sit shuddering in the house while we call an officer to hunt the burglars we do not dare to go after. And thereafter we feel sheepish whenever we see a policeman.

It's even worse with a dog. When a noise comes, sometimes I am covered with shame to sit quietly by while an Airedale dog with a heart of gold goes plunging out into the night—unafraid and undismayed.

Whether it is a herd of wild elephants or any army of murderous burglars—it's all the same to him.

HOW PROVIDENCE PAID

To return to the amazing workings of Providence—

I know of an old Spanish estate which has been pursued by an awful doom.

In order to seize an inheritance, a daughter of the family disclosed the shame of her mother which had never been suspected.

The daughter got the money. Her husband quarreled with her and left her. Her children both encountered tragedy. Her favorite nephew was sent to prison for life; and in the end, she lost all the money to sharpers.

Now she sits alone—poverty stricken, ill and forsaken.

HORTON LEADS Y.M.C.A. CLUB

Ray Horton, president-elect, and Douglas Campbell, newly chosen secretary, are the new officers of the latest local luncheon group—the Y's Men's Club—recently organized under the auspices of the Young Men's Christian Association of the city. The Y's men meet for a luncheon hour every Thursday at the Hope-street Y.M.C.A. Age limits for membership in the organization are 20 to 40 years.

BUDGETEERS LAY ON HEAVY

Even Animals Must Die Easier in Campaign to Cut Down Expenses of City, is Order of Board Assigned to Economize on Income

The Humane Animal Commission sharpshooters who kill wounded or injured animals must improve their marksmanship.

This was the order issued yesterday by the City Council's Budget Committee, which is trying to make the city's income of $20,000,000 do the work of $30,000,000, which must be done during the fiscal year beginning July 1. So the committee meets daily and figuratively speaking sings this song:

"Trim, brothers, trim with care.
Trim the budget and get somewhere.
Slash; cut. The cupboard's bare.
Save the money, or we'll get the air!"

So when Mrs. E. M. Waddell, secretary of the Humane Animal Commission, asked for an appropriation of $70 for ammunition, Councilman Criswell sharpened his pencil, wrinkled his brow and did some figuring, which showed that this was ammunition at the rate of ten bullets per animal killed by the commission.

"What's the matter with you people," cried the economical Councilman. "Can't your Buffalo Bills shoot better than that?"

"Maybe they have been using

(Continued on Page 11, Column 4)

PARKS BOARD TO BE FETED

Congressional Public Land Body Will Confer Here on Big Pines Recreation Camp

The City Club at noon today will entertain members of the Congressional committee inquiring into administration of public lands, en route from Sequoia National Park to Riverside. They will confer also with Supervisor Chairman McClellan concerning the 5000 acres recently added by the government to Los Angeles county's Big Pines Recreation Camp.

The party was scheduled to arrive here at 7:40 o'clock this morning from Three Rivers, which is at the entrance to Sequoia Park. Stephen T. Mather, director of national parks, is in charge of the party and will confer with Supervisor McClellan at 11 a.m.

Early in the afternoon the party will leave for Riverside to visit the Sherman Indian Institute. The Riverside Chamber of Commerce will give a banquet at 5:30 p.m. at Mission Inn in honor of the party. It will leave Riverside on the Continental Limited at 7 o'clock this evening for Moapa, Nev., and on arrival there early tomorrow morning will go by automobile up Arrowhead Trail to St. George, Utah, for a luncheon with citizens there, and thence to Zion National Park and the north rim of the Grand Canyon.

County officials hope to induce some of the party to go with them

(Continued on Page 2, Column 2)

OFFICERS FOR BODY ELECTED

Two from Each State Named for Executive Group

Importance of Harbor Here to Vast Area Told

Colonization Topic Brings Warning to Farmers

(Continued from First Page)

race. And this regeneration is more marked in the farmer class than in any other. Conditions here make the old type of farming impracticable, and so a new one is developing, one that sets a new pace, that specializes in production and applies business principles to operation."

REASONS ARE GIVEN

Referring to some of the conditions that have made a new type of farming necessary, Dr. Clements mentioned especially the need of capital, stating that without this requirement farming in the Southwest is a hazardous undertaking. "There are 1,500,000 acres in California open for the farmer of the new type I have described, but hardly an acre for the old type," he said. "It would not be advisable for anyone to launch into farming in this section with a capital of less than $5000."

Dr. Clements concluded his address by a recital of some of the difficulties with which the farming industry has been beset generally during the last few years, thus emphasizing his statement that a new type of farmer must develop.

"Low prices and high cost of living have reduced the farmer's earnings to a point where the old style of farming offers no inducement," he said. "The farmer must learn to produce more and must receive better prices for his product. He must not be forced to labor under a handicap of inflated land prices and credits must be provided for him at least as favorable as those at the command of other classes of business men. The only escape for the farmer is to become a business farmer, to improve his methods, to co-operate with his fellow-farmers, and to work for a better understanding between himself and the business men of the cities."

TELLS BANK STRENGTH

Speaking on the subject of the banking strength of the Southwest, J. A. H. Kerr, vice-president of the Security Trust and Savings Bank, stated that the finances of this section have kept pace with its economic development, emphasizing the desirability of greater co-operation among financial institutions for promoting that development.

"As the economic unity of the Southwest becomes more clearly defined, the necessity of the banks of Southern California, Arizona, Nevada and Utah participating jointly in financing projects will become increasingly evident," said Mr. Kerr. "No doubt banks will discern their duty in this regard and find the means of its accomplishment, possibly through the medium of such a conference as we are at present conducting. The fact that a great number of the banks are members of the Federal Reserve System will facilitate to some extent their co-operation."

GREAT INCREASE

Mr. Kerr concluded his address with highly significant statistics showing the tremendous percentages of increase of bank clearings and bank deposits during the last ten years.

"In Los Angeles deposits increased 472 per cent and clearings 582 per cent," he said. "In Reno, deposits increased 120 per cent, clearings increased 108 per cent; in Salt Lake City deposits increased 81 per cent and clearings 130 per cent. In banking capitals the increase during the last decade have been: Los Angeles 167 per cent; Phoenix 80 per cent, Salt Lake City, 14 per cent. The grand total of bank capital in Los Angeles, Phoenix, Salt Lake City and Reno was $24,017,000 in 1915 and $52,810,000 in 1924, this making a combined increase during the decade of 119 per cent."

L. P. Bell of the Chamber of Commerce discussed the rapid development of the West Coast of Mexico as a factor that will have a bearing upon the Southwest. Mr. Bell has lived in that part of Mexico for a number of years and is thoroughly conversant with conditions in that region.

FARMING GROWS

"Western Mexico is rapidly coming to the front along agricultural lines," said Mr. Bell. "Its lands are being taken up by a desirable class of European colonists and it is expanding in the production of cotton, fruits and vegetables. It will look to Los Angeles for a market for a large amount of these products, thus promising a field of important trade developments.

MORE

CHASE DECLARES HE WAS MISQUOTED

That he was misquoted regarding the Colorado River situation by F. A. Reid of Phoenix, in the course of the latter's talk before the Southwest Economic Conference Tuesday, was the assertion last night of Lucius F. Chase, director of the Los Angeles Chamber of Commerce and active participant in the conference.

"Mr. Reid stated in his remarks that I had expressed myself as believing Arizona would be willing to leave the allocation of Colorado River waters between Lower Basin States, to Herbert Hoover," stated Mr. Chase last night, following the close of the conference.

"What I really said in my talk Monday afternoon was that the designation of Herbert Hoover as referee in the water allocation came as a suggestion from the Phoenix Chamber of Commerce, which suggestion was ratified by the Los Angeles Chamber of Commerce. Mr. Hoover declined the appointment and directed our attention to the fact that the compact itself provided the machinery by which our problems could be settled and adjusted.

"While I believe Mr. Reid did not intentionally misquote me in this regard, I feel certain that those who read the accounts of yesterday's meeting will get the wrong impression of this chamber's attitude on this matter, and I have therefore called attention to this error in quotation."

DELEGATES THANKED

The completion within a few months of the last link in a continuous railway line from Los Angeles to Mexico City will furnish a decided impetus to Mexican trade, it will also prove an attraction to the tourist traffic because it will furnish facilities for travel through a new region. The development of the Mexican territory is one in which all parts of the Southwest are interested."

At the close of the program President Pridham of the Chamber of Commerce thanked the delegates for their attendance at the conference, which he said he believed would prove the first step in a program of greater co-operation than ever before among the different sections of the Southwest, with common interests.

On motion of Preston Nibley of Salt Lake City, the conference just before adjournment passed a resolution expressing the appreciation of the courtesies shown the delegates by the Chamber of Commerce and citizens of Los Angeles during the visitors' stay here.

Bladder Trouble

Are you the victim of pelvic pains and tenderness? Does frequent scanty urination annoy you? Don't let disease entrench itself. Drink cleansing soothing Mountain Valley Water from Hot Springs, Ark. Come in and read letters from hundreds of former sufferers. Or phone for a case today.

Mountain Valley Water Co.

425 West 18th St. Los Angeles
Phone ATlantic 2871. We Deliver.

Body of Murder Victim Interred in Evergreen

Relatives Mourn Dead Woman

At left is Mr. Hunt, father of Mrs. Young, whose funeral procession is shown in center picture. Young Grogan, son of Mrs. Young by former marriage, is shown at right.

SO THAT'S HOW THEY MAKE 'EM!

(Continued from First Page)

can pull $20 gold pieces right out of the wall.'

"And he reaches out, 'r' and 'l,' and does it, too. A good trick, but it doesn't mean anything.

"'Mr. Hopper,' we say again, 'now, what about this picture, now—'

"But Mr. Hopper doesn't wait for us to finish. He puts a bunch of wire and batter in my hand. It's an invention of his, a little light to wear on his finger in the projection and dark rooms, to light up notes he makes. A good invention, I suppose, but it doesn't start the picture.

"So we say again, 'Mr. Hopper, now, this picture. How do you want to cast it?' We had been there three hours already.

"'Well, now, gentlemen, if you really want to know how I cast a picture I'll show you,' says Mr. Hopper.

"And he picks up a goldfish bowl, dumps out the fishes and dumps in a bunch of cards.

"'The cards, gentlemen,' he says, 'have names of actors on some of them and of roles on others. I pull out a card. John Jones. I pull out another card. Ha, the heavy! So. John Jones, heavy. Simple, isn't it?'

"We agreed that it was simple, very. And we went home.

"Next we send up our art director to see Mr. Hopper.

"'Mr. Hopper, now, about this picture, now,' the art director says.

"'Picture? What's that? Seems to me I heard about a picture once. How strange! And in that connection, have you heard about the yacht club I am going to start? Oh, yes, I am going to buy up Tulare Lake. Great idea, don't you think?'

"So the art director came back. Well, judge, the costs were going on and we had to start shooting the pictures, positively, the next morning. So we got William Selter to do the directing. And that's how it happened that Mr. Hopper didn't direct the picture."

Today Hopper is scheduled to tell his account of the proceedings.

In the meantime, Judge Stephens is pondering over the countenance of Kenneth Harlan, who came to court also as a kind of Exhibit A, all made up, to show the court just how angelic or otherwise his face really is. On the stand he said that Hopper had refused to direct the picture if he had the male lead.

PUBLIC LANDS BOARD FETED

(Continued from First Page)

to Big Pines camp and catch the Continental Limited at Summit.

Members of the party include Congressmen N. J. Sinnot of Oregon, who is chairman of the Public Lands Committee; Frank Murphy, Ohio; B. L. French and Addison Smith, Idaho; Scott Leavitt, Colorado; Charles Hayden, Arizona; L. C. Crampton, Michigan; E. Baker and Albert E. Carter, California; and Mr. Mather with H. E. Barbour, De Mary Shields and F. J. Bailey of the Interior Department.

GIRL AIDE ACCUSES YOUNG

Germ Poison Plot to Kill Grogan Heir Is Ascribed to Wife-Slayer as Miss Leopold Visits Keyes

Proof that Charles Patrick Grogan, heir to a fortune of $3,000,000 and 13-year-old son of Mrs. Grace Young, whose body was found buried in a concrete cistern last Saturday night, was doomed to a fate similar to that of his mother, was presented to Dep. Dist.-Atty. Harold L. Davis late yesterday afternoon by Miss Dorothy Leopold, office assistant of Dr. Thomas Young.

Miss Leopold had read a statement made by the father of the slain woman, and published exclusively Tuesday in The Times, that Dr. Young had plotted to slay his wealthy stepson before he murdered his wife. She voluntarily visited the District Attorney's office late yesterday and told the following story:

Several weeks prior to the murder of Mrs. Young, wealthy club woman and society matron, Charles Patrick Grogan was treated for a minor dental operation, the filling of a tooth. After Dr. Young had treated the youthful heir's tooth, young Grogan was stricken ill and was at death's door for three weeks. His life was saved by expert medical men at a time when it was feared he would not live longer than a few days.

EXPERIMENTS TOLD

"At about this time," Miss Leopold told Dep. Dist.-Attys. Davis, Costello and Dennison, "Dr. Young was making experiments with a solution which, he explained to me, was to be a serum for the curing of poisonous infections.

"Dr. Young, for quite a long time, had been taking samples of the poisonous infection cases that came into his office. He preserved these infectious specimens and kept them in his office. His explanation was that he was using them in perfecting a serum that would cure such infections.

"Then Patrick came to the office to have a tooth filled. He was taken critically ill after the treatment and Dr. Young told me that the boy was only suffering from an attack of the mumps."

Investigators of the District Attorney's office were of the belief early last night that, when young Grogan submitted himself to his stepfather for the dental treatment, Dr. Young may have injected—in his novocaine injection—poisonous germs from one of the samples of the infection cases which he had previously handled.

DEFENSE REVEALED

Despite the confession of Dr. Young that he brutally murdered his beautiful wife, the news leaked out yesterday that the dentist is planning a defense based on the assertion that Mrs. Young died a natural death.

Dr. Young, it was learned from a source close to the legal firm he has retained, will not deny that he sealed the body of his wife in the cistern, but will attempt to cheat the gallows by clinging to the assertion that death came of natural causes.

BITTER FIGHT INDICATED

The dentist's remarkable defense, indicating one of the bitterest fought murder trials in the history of the State, will be based on the autopsy report of Dr. Wagner, which found no evidence of a cause of death in the body. Medical authorities will be summoned by Louis Collings and other attorneys for Young, it was said, to testify that if Mrs. Young had died from strangulation by gas a congestion of the brain would have been discovered—and that if death came from choking, a congestion of the lungs would have resulted.

Young's story, it is now believed, will be that he and his wife became intoxicated and that death came to her from a heart attack. The dentist will then contend that in his drunken condition he believed he had murdered his wife and that in terror of the consequences he stuffed the body into the dirt of the cistern and sealed it there beneath a concrete floor.

The defense plans, it is understood, to contend further that Dr. Young continued to believe he had murdered his wife and for this reason he began to spread the stories that she was in New York; that the Hunts were cognizant of her whereabouts and that he had retained a private detective to search for her. It will be submitted that the dentist never wavered in his murder belief until after the autopsy on his wife's body was performed.

NO INSANITY PLEA

Present indications are that not the slightest attempt will be made to offer an insanity defense. This would be the natural defense if the murder had been discovered soon after it was committed, it is contended, and if evidence could be introduced to show Mrs. Young was killed by her husband in a drunken rage. But it is understood that the attorneys for the dentist realize that the cold-blooded nature of the crime precludes any possible success in defending the act by pleading insanity.

The fact that Dr. Young, after disposing of his wife's body, went to such elaborate ends to convince investigating newspaper men that she had simply left home following a quarrel and that he sought so shrewdly to throw the burden of suspicion on her blood relatives, is recognized as proving the man not only was sane in every respect but also cool and calm throughout a period which might have made a maniac of any man already touched by dementia.

The dentist's attorney visited the District Attorney's office yesterday and it is believed the visit had much to do with the defense theory of a natural death.

MRS. YOUNG BURIED

The body of Mrs. Young was laid to rest in Evergreen Cemetery yesterday, after services at the Strother & Dayton mortuary under the direction of E. G. Chouteau, business partner of Mrs. Young's brother. Rev. Willsie Martin preached the funeral sermon, and the body was borne to the cemetery following the singing by Mrs. Vergie Lee Mattoon of two favorite hymns of the dead woman, "Lead Kindly Light" and "Abide With Me."

F. W. Hunt, Mrs. Young's father; Mr. and Mrs. Earl Hunt and their son James; Mr. and Mrs. Harry Hunt and their three daughters, and Mrs. Young's son, Charles Patrick Grogan, were the immediate relatives attending the services. Other friends present were Mrs. Roberts Dudley, a niece of the late Patrick Grogan; Mr. and Mrs. R. H. Hahn, Mr. and Mrs. H. C. Thompkins, Mrs. Blanche Comer and Mr. and Mrs. John Gray. Many floral tributes surrounded the casket, among them a great bunch of scarlet dahlias from the Grogan boy.

WAS CENTRAL FIGURE IN SANTA BARBARA DEATH

[EXCLUSIVE DISPATCH]

SANTA BARBARA, June 17.—Dr. Thomas W. Young, confessed slayer of his wife in Los Angeles, was the central figure in a Coroner's inquest held here on September 18, 1919, over the body of Joseph Barrabecchia, who died in his office following the extraction of sixteen teeth, county records reveal. The verdict of the jury gave the cause of death as "shock from extraction of teeth and chronic disease of heart and nervous shock to system."

At the inquest, Dr. Young testified as follows: "I am practicing dentistry in the San Marcos Building. I have practiced here for two years. I came from Pittsburg, Pa. I saw the deceased in the room this morning and the remains are those of the man who died in my office yesterday. He came in with his son-in-law, M. Butera."

"How long was he in the chair before he passed away?"

"He was in the chair about an hour all together. I had extracted sixteen teeth and pieces."

"In your opinion what was the cause of death?"

"I think he died from shock following the general weakened condition and heart trouble."

"Did you know about his condition?"

"Yes, his son-in-law informed me and I also noticed his weakened condition. I gave him a mild anesthetic."

Dr. C. S. Stevens, who was called after the man died, testified: "To my knowledge there was no anesthetic given by the dentist." Butera, who was present when Barrabecchia died, testified: "He took something to prevent pain. I don't know what it was."

NEW ENGLAND PICNIC

New Englanders, their families and friends are invited to the annual New England picnic to be given on the 27th inst. at Bixby Park, Long Beach, by the New England Society of Southern California.

TO SPEAK ON "MORALITY"

Dr. Sara Wise will speak on "Social Morality" at a meeting to be conducted at the First Methodist Church at 2 p.m. today, under the auspices of the Los Angeles W. C. T.U. The public is invited.

PALMER HAILS SEA CONQUEST

(Continued from First Page)

miral, one of the youngest officers ever to attain flag rank.

During the war with Spain he saw active service aboard the old U.S.S. New York and the dynamite cruiser Yesuwius and in the World War served with the British Grand Fleet aboard the U.S.S. New York as chief-of-staff to Admiral Hugh Rodman. Later, he was in charge of all naval personnel and in the spring of 1919, when Admiral Rodman brought the Pacific Fleet to this base, Admiral Palmer commanded the U.S.S. Georgia.

ME KNOWS SHIPS

A sailor all his life, Admiral Palmer distinctly gives one the idea that he knows ships—the men that

Admiral Leigh C. Palmer

man them and the problems that beset them—from every angle.

Admiral Palmer was met yesterday by a committee headed by R. D. Pridham, president of the Chamber of Commerce; Frank W. Reyes, Pacific manager of the Shipping Board of San Francisco; E. E. Remsberg, district manager of the Shipping Board, and a group of shipping men from this and other Pacific ports.

At a banquet at the Alexandria last night Admiral Palmer told his listeners that it is the policy of the Emergency Fleet Corporation to give both the government and the shipper a fair deal in the sale and operation of ships.

He pointed out that an increasing interest in waterborne commerce is being taken by large industries and financial institutions throughout the country. This interest, he believes, will result in the sale of government ships to private owners and some form of a subsidy for operators.

"Foreign lines are not making money at present, and I believe that the government as well as private corporations, will seize the opportunity to expand their trade and lay a foundation to handle a bulk of the world's commerce in the future," he said.

"The American flag can not be kept on the seas while foreign shipping rates are less than American operating expenses and some assistance will ultimately be afforded American ship owners in the same manner that the protective tariff gave the steel and other industries a chance to get started years ago.

Samuel L. Kreider, local shipping agent and Chamber of Commerce director, told Admiral Palmer of the desire on the part of many local shipping men to have a direct-to-the-Orient passenger service from Los Angeles harbor. He asked the Admiral's aid in furthering such a project.

R. W. Pridham, president of the Chamber of Commerce was toastmaster at the banquet.

Today Admiral Palmer will inspect the harbor following luncheon at the California Yacht Club. Tonight he will leave for San Francisco. Portland and Seattle and after a day's visit at each place will leave overland for Washington.

FORWARD DRIVE OUTLOOK BRIGHT

Three of Seventy Workers Raise $40,000 Total

Group Leader Gets $20,000 in First Hour's Effort

Flint Urges Importance of Move in Statement

One of the group leaders of the Southern California forward movement campaign yesterday reported to Frank W. Hellman, campaign director, that he had raised $20,000 of his share in the first hour of his work. He made the call incident to leaving Los Angeles on a personal business trip and gave the definite assurance that the supplementary $30,000 of his $50,000 quota would be raised in a few days after he returned two weeks hence. This makes $90,000 of the $1,000,000 campaign goal assured and this with only three of the seventy workers reporting.

Motley H. Flint, who was most aggressive in obtaining the Shrine Conclave for Los Angeles and who as director-general was in charge of Shrine week here, yesterday made the following expression on the utility of the Southern California forward movement:

FLINT STATEMENT

"The Southern California forward movement is to devote its funds to the bringing of new people and new industries to Southern California.

"If you ask me if this work is of definite value to Southern California, I will answer by pointing to the visit of the Shriners which has just concluded.

"They had a good time. They enjoyed every minute of their stay. Los Angeles, too, enjoyed their presence. They gave us new ideas. We undoubtedly gave them some new ideas. They poured a stream of new dollars into our commercial life. From every angle the visit of the Shriners was a whole some thing both for them and for us.

"Our average summer or winter visitor is not so conspicuous as the Shriner. He isn't in uniform, and he doesn't bring a band. But he is as much an asset to us. When they come in the hundreds of thousands as they now come they become a most significant factor in our lives.

DESERVES SUPPORT

"An organization that devotes itself to bringing visitors here deserves the earnest consideration of every citizen. When an organization like the All-Year Club comes to us for consideration it should have an unqualified approval and financial support. It should have this because by its work it has earned the classification of the foremost example of successful community advertising in the United States.

"In the six years that the Chamber of Commerce has been devoting itself to industrial expansion the value of our manufactured product has doubled, and is now about $1,200,000,000. The value of this work is so apparent that I will not dwell on it.

"The Southern California Forward Movement has now come to the citizens, asking for a fund of $1,000,000 so that these two organizations can be adequately financed. The work is so sound in conception and so well executed that the response should be quick and certain. It is as wise an expenditure of community money as we can possibly make."

FILM RIDER HURT IN WATER-JUMP SCENE

Another casualty was added yesterday to the list credited to the George Fitzmaurice company on location near Santa Ysobel, screening "The Dark Angel," a production sponsored by Samuel Goldwyn. Jack Palmer, a rider in fox-hunting scenes, suffered fractures of two bones in his foot and ankle. I taking a water jump Palmer purposely threw himself and horse, while other riders catapulted into the water all about him. He successfully negotiated his fall and struggled to his feet, only to be struck by the vaulting horse of another rider. Tuesday Mildred Ahlgard, a woman rider, was injured in a similar scene.

DR. MAGNIN TO SPEAK

Dr. E. F. Magnin will give a free lecture on "My Portion" tomorrow evening at the Temple B'nai B'rith. At the Saturday morning service Dr. Magnin will speak on "Studies in Judaism."

No matter how small, your home needs one now have instantaneous, automatic hot service. Hot water in unlimited quantities and clean. Hot water without waiting annoyances of any kind.

Saves Time and Money Makes All Work Easier

Turn the faucet and the gas is automatically ignited. Intense heat is concentrated on coils filled with flowing water. *Instantly* hot water flows and continues to flow as long faucet is open. Use all you want.

Close the faucet and the gas is automatically shut off. No mounting charges to heat water. No tank sediment in the water you use. Your work is quicker and better done.

Hoffman prices are so low as to be within reach of all. Convenient terms make immediate ownership possible. You need not deny yourself any longer. Come and investigate.

The New No. 35 HOFFMAN Automatic Gas Water Heater NOW ONLY $75

At the right is shown the new Hoffman No. 35 heater priced at $75. For larger homes the new No. 45 is only $85. See and learn about both of these models.

Consult your neighborhood plumber

The Hoffman Heater Co.

1029 S. Grand Ave.
Tel. VAndike 0637
Los Angeles, Cal.

BETTER DENTISTRY

We have one of the finest and best equipped offices in the city and our prices are reasonable in comparison and we ask that consideration as you would expect when you go to any store for goods or trade. In other words, you are treated fair and square.

$20 $12 Trubite Mould Teeth
$15 Plates for
Silver Fillings $1
DON'T MISS THIS
FREE
Aluminum Plate, Most Sanitary $12.50 to $25.00
RED RUBBER SET OF TEETH $7.50
Porcelain and Gold Crowns; Bridge Work $5
Painless GUARANTEED Extraction
MY X-RAY SERVICE Determines the condition of your teeth—without guesswork.
OUR SPECIAL PRICE $16

DR. ZIMMERMAN

424 South Broadway. 202-204-205 Broadway Bldg.
Phone TUcker 2005. (7) Open Daily, 8 to 5. Sun. 9 to 1

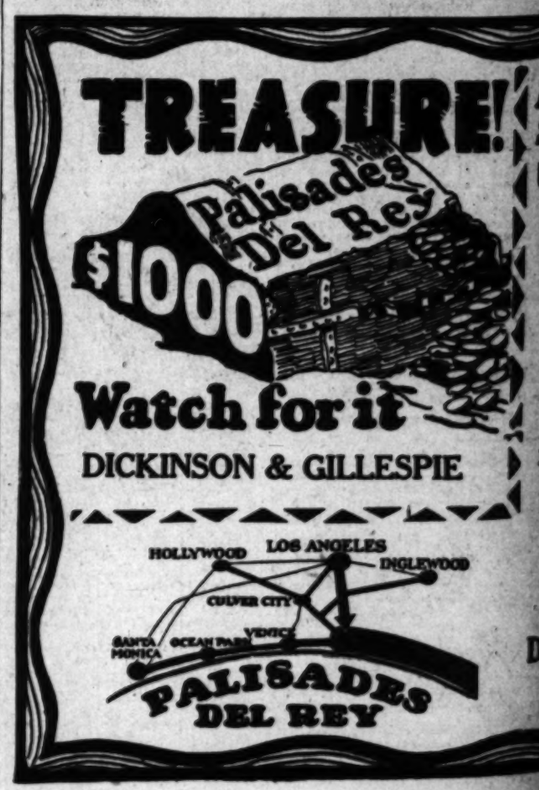

w small, your home needs and
antaneous, automatic hot
ater in unlimited quantities,
water without waiting; with
ny kind.

Time and Money
All Work Easier

cet and the gas is automatic
heat is concentrated on
flowing water. *Instantly*
and continues to flow as long as
Use all you want.

cet and the gas is automatic
nounting charges to heat
sediment in the water you
uicker and better done.

es are so low as to be within
ent terms make immediate
eed not deny yourself another
stigate.

No. 35
MAN
atic
Heater
75

your neighborhood plumber or
Hoffman Heater Co.
1029 S. Grand Ave.
Tel. VAndike 0637
Los Angeles, Cal.

BETTER DENTISTRY

New $20 Trubite Mould Teeth $12
$15 Plates for..... $10
Silver Fillings $1 up
DON'T NEGLECT YOUR TEETH
FREE
UBBER SET OF TEETH $7 UP
12-YEAR GUARANTEE
..... $5
ANTEED
OUR SPECIAL PRICE $16.50
IMMERMAN
303-304-305 Broadway
Open Daily, 9 to 5.

RE!
Broadcasting Sporting Events thru K-N-X
Baseball Games
Wednesday and Friday Afternoons, 2:30 o'Clock.
Play by Play from the Field by RADIO
Don't Miss It!

MORE VICTIMS OF MAJOR'S MAGIC

He Made Them What They Are Today

EDGAR RICE BURROUGHS

If Tarzan of the apes could see this he'd hunt the tallest tree in his private jungle and stay there. Note the literary aspect of the upper meadow? Mr. Burroughs said that he got that while trying to decide whether the jungles of Oak Park, Ill., or the wilderness of Tarzana would be more suitable for the plot of his next story. The smile is said by his friends to be a remarkable likeness.

HUGO BURGWALD

Stalked into his lair in the Lane Mortgage Building, Mr. Burgwald, who is named after H. M. Burgwald & Co., produced the pipe and prepared to suffer. Meanwhile, he tried successively to sell the artist five lots in three subdivisions, half a dozen bonds, two second mortgages, memberships in six country clubs and half a dozen shares in an oil-promotion project.

OLE HANSON

"How much does it cost?" was the greeting Mr. Hanson extended to Major. After he had seen the sketch he tried to collect wages for his time. The former Mayor of Seattle was just going to lunch, which accounts for the lean and hungry look of the lower jaw, and the rest of the hawk-like expression is responsible for his success in the profession of real estate.

FRANK HERRLEY PETTINGELL

This man is gradually getting a reputation of being one of the greatest wild-animal tamers in the world. In his habitat in the jungles of the Los Angeles Stock Exchange he runs across more rampant bulls and bears than are inclosed in any zoo. The scalplock defiantly waving in the breeze is an indication of his bravery. And if Mr. Pettingell can't stop them any other way he bites them.

C. C. MOSELEY

This gentleman is one of the highest flyers on the Pacific Coast. Formerly in command of Clover Field, he made such an awful record that he was promoted to a majority and sentenced to take charge of the air service of the California National Guard. Since that time he has been active in a movement to eliminate all trolley wires from the downtown section that landing may be made easier for his aviation students.

A. G. ARNOLL

The gentleman above, who happens to be one of the mainsprings of the Chamber of Commerce, is bashful. He won't pose for photographs for, he says, they make him look too young. He didn't want to pose for a caricature because of the results shown herewith. Now, he says, he'll never pose again for anything. Mr. Arnoll is secretary of the chamber.

CHARLES P. BAYER

The victim with the dinosaurist chin, who is gazing so tranquilly upon the left side of nowhere, is in reality thinking of Waikiki Beach. Mr. Bayer is the man who put the person in the personally conducted tours of the Chamber of Commerce. He is on the verge of breaking loose again—this time one of the annual pilgrimages to Honolulu.

ADDISON T. SMITH

Addison T. Smith, member of Congress from Idaho and chairman of the House Committee on Arid Lands, had just announced the completion of a plan to irrigate the Mojave Desert with water from the Ohio River when this sketch was made. The lines in the arid region just above the spectacles are supposed to be a relief map of the series of canals. Congressman Smith is a visitor in Los Angeles these days.

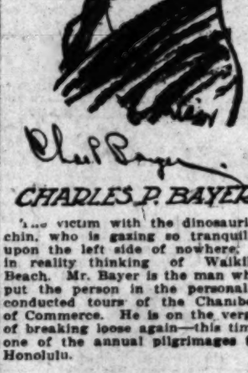

JESS E. STEPHENS

One of the principal reasons why telephone companies fail to pay more than 64 per cent yearly dividends is shown above in all his glory. City Attorney Jess Stephens, when he was sketched, was trying to convince the Railroad Commission that the maximum monthly telephone rental for Los Angeles, Culver City, Newport Beach, Yuma, Tucson and vicinity should not be more than $00.000000000%.

ASSISTANT COLLECTOR OF CUSTOMS IS NAMED

Charles W. Salter, for the last three years in the customs service at Seattle, has been appointed assistant collector of customs in the Los Angeles district, it was announced yesterday. He will succeed William S. Mohar, who has resigned. Mr. Salter entered the customs service in Los Angeles in 1909.

HUNT FOR 'WOLF' IS QUICKENED

Pursuers Leave Hurriedly, Supposedly on "Tip"

Officers Believed to Have Clew Elsewhere

Worthington's Daughter is Located in Hollywood

Rapid developments in the search for John W. Worthington, swindler and bucket-shop operator, known as the "Wolf of La Salle Street," who disappeared from the Glendale Sanatorium last Wednesday, were predicted last night, when it was learned that Department of Justice agents, accompanied by detectives from the Burns agency, had left Los Angeles, supposedly working on a hot tip as to the whereabouts of Worthington.

Although complete secrecy enveloped their movements, the government officers and Burns men, it is understood, made preparations for an automobile trip of several hundred miles and were expected to be gone from the city several days.

In the meantime, Alice Worthington, daughter of the convicted confidence man, who was with him when he left the sanatorium last Wednesday, after having been missing for two days, was located by investigators in Hollywood, it was learned, and her movements are being closely watched.

SUDDEN DECISION

While no official information was forthcoming yesterday from either the Department of Justice agents or Burns detectives, it is known that their decision to look for Worthington outside the city and apparently at a definite point was made suddenly and it is believed they acted upon the receipt of information from outside sources.

It is known that for several days steamship offices, railroads and other transportation offices have been checked by investigators working on the case from Seattle to San Diego, the general belief being that Worthington would try to make his way from the United States. It was considered likely yesterday that one of the detectives working on the case in another city had unearthed a hot clew.

All the resources of the government, aided by private institutions interested in locating Worthington, will be brought into play in the search.

When Worthington left the hospital it is known that he carried a suit case which he refused to let anyone touch and in which the detectives believe is concealed between $50,000 and $100,000 in money and negotiable securities.

Worthington was supposed to have been dying from a lingering disease in the Glendale Sanatorium, where he had been confined for more than six weeks, Federal officials stated, but apparently he concealed his real condition even from Federal physicians, and when the time came took the first good opportunity to place himself outside the clutches of the law.

The former bucket-shop operator was convicted in Chicago for using the mails to defraud and in 1923 was sentenced to three years in Atlanta prison. He gained a stay of sentence on the plea that his health was failing and came to Los Angeles. Since that time, Federal officials say, they have evidence connecting him with several big bond robberies and a $9,500,000 mail robbery in St. Louis two years ago. The District Attorney's office here issued a complaint against him containing six counts of embezzlement and two counts of grand larceny in connection with the investigation of Balentine & Co., a stock-and-bond concern, in which Worthington was said to have acted as a silent partner and in which investors are said to have sunk more than $20,000.

Murder Trial on as Result of Port Death

Earl J. Clark, asserted bootlegger at San Pedro, went on trial yesterday in Judge Reeve's court on a charge of murder in connection with the fatal stabbing of Charles Silva, a sailor, in Clark's home during an altercation said to have arisen over the price of drinks.

According to the charge, Silva and three companions had been drinking in Clark's home when the altercation took place. The quartet left for their ship, but on the way Silva is said to have exclaimed that he was stabbed. He died the next morning.

A jury had not been obtained at time of adjournment yesterday. The case will be resumed this morning.

The case is being prosecuted by Dep. Dist.-Attys. Dennison and Sheineman. Clark is represented by Attorney John F. Groene.

'Other Woman' Sought Parley, Asserts Wife

Very little sympathy Mrs. Mabel Dawson received from the "other woman," according to her testimony in her suit for divorce from William George Dawson, heard yesterday by Judge Summerfield.

She brought to court with her a letter she said she had received from Miss Alice Willard, co-respondent, in which modern views as to the relation of wife and the "other woman" were expressed.

"I wish you would enlarge your mind enough to see that not being able to hold your husband is no one's fault but your own. You can't blame me. Could you arrange to come to my place Saturday afternoon? I will be glad to have a face-to-face talk with you. Please don't bring your old lady friends and don't let Billie lie to you."

Mrs. Dawson got her divorce.

Pierpont Bay
The New Beach
THE FRANK MELINE CO.
TRinity 6451.

Remember, Bullock's Closes at One o'Clock Saturdays!

Bullock's . . . "One o'Clock Saturdays" . . . Basement Store

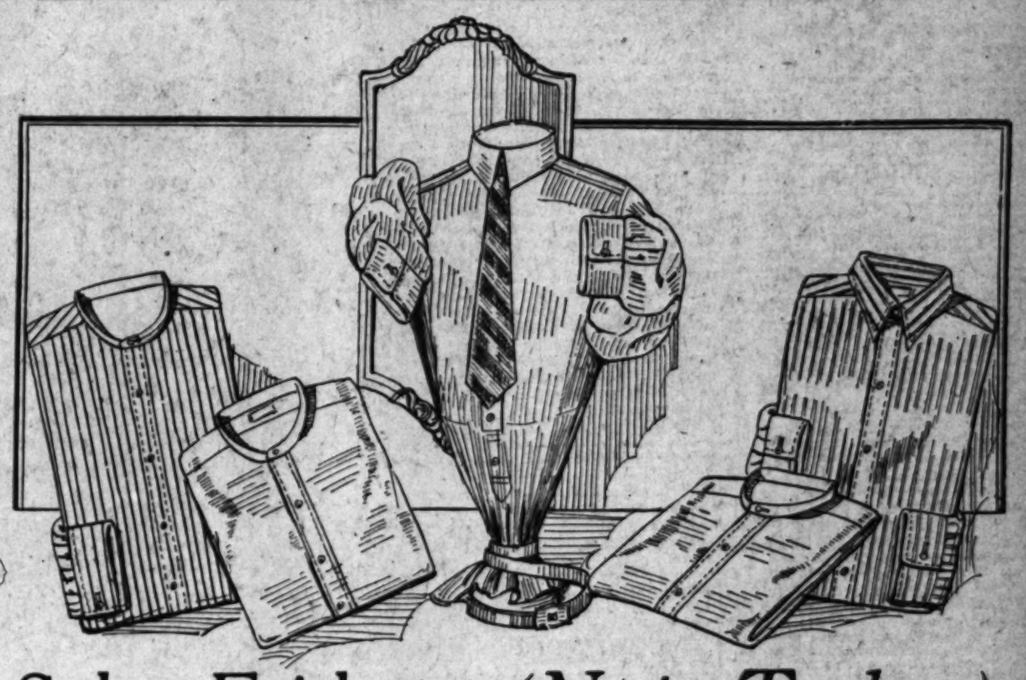

Sale Friday *(Not Today)*

Attached Collar and Neckband Style

Shirts $1.15

Made of fine Broadcloth, Woven Stripe Madras, Corded Madras, fine count Percale and Cotton Pongee—in 14 to 17 sizes—but not all sizes or styles in all materials—

Exceptionally well made, cut full to size and fast color—Values that should tempt men and those who buy for men to purchase in numbers at this special price—$1.15—Friday—(not today) in Bullock's Basement Store

On Sale Friday (Not Today)

Athletic Union Suits 65c

—made of the fine cross bar nainsook—a weave of quality—generally used for suits selling at much higher prices—These Athletic Suits are values exceptional—at 65c—cut full and roomy—with knitted band inset in back—36 to 46 sizes—at 65c a suit—Friday (not today) in Bullock's Basement Store

On Sale Friday (Not Today)

Fancy Socks, Seconds, 35c

Silk Plaited Socks in many fancy striped patterns—the light summer shades in many combinations—(sizes 9½ to 11½)—Slightly imperfect—and for that reason much underpriced—at 35c pr.—3 pairs for $1—Friday (not today) in Bullock's Basement Store

On Sale Friday (Not Today)

Stoffel's Swiss Organdy 50c

—the beautiful imported Organdy with the Permanent finish—cool, crisp—retains its crispness after washing—twenty different colors and white—at this special price—50c yard—Friday (not today) in Bullock's Basement Store

On Sale Friday (Not Today)

10 to 20 Yard Lengths
36-In. Percale 16c

—Printed Percale of excellent quality and in many patterns—10 to 20-yard lengths at 16c yd.—Friday (not today) in Bullock's Basement Store

On Sale Friday (Not Today)

10 to 20 Yard Lengths
Chiffon Voile 22c

—39-inch voiles with a beautiful chiffon finish—many attractive colors—10 to 20-yard lengths—22c yd.—Friday. Bullock's Basement Store.

On Sale Friday (Not Today)

Imported Jap Crepe 16c

—heavy weight, hand-loomed crepe—the genuine imported weave that has been inspected twice—Variety of colors—at this special price—16c yd.—Friday (not today) in Bullock's Basement Store.

PUBLISHERS:
THE TIMES-MIRROR COMPANY

OFFICERS:
HARRY CHANDLER, Pres. and Gen. Mgr.
MARIAN OTIS CHANDLER, Vice-Pres. and Secy.
FRANK X. PFAFFINGER, Treasurer.
HARRY E. ANDREWS, Assistant General Manager and Managing Editor.

DIRECTORS
Harry Chandler, Marian Otis Chandler, Frank X. Pfaffinger, Mabel Otis Booth, Harry E. Andrews.

Los Angeles Times

EVERY MORNING IN THE YEAR
DAILY FOUNDED DEC. 4, 1881—44TH YEAR

Average for every day of May, 1929.....148,188
Sunday only average for May, 1929.....189,429
Average every day gain over May, 1928.....9,707
Sunday only gain over May, 1928.....6,775

OFFICES
New Times Building, First and Broadway.
Branch Office No. 1, 621 South Spring Street.
Washington Bureau, 501 Hibbs Building.
Chicago Office, 360 North Michigan Avenue.
New York Office, 220 Fifth Avenue.
San Francisco Office, 742 Market Street.
Paris Office, 130 Rue Saint Honore.
In addition to the above offices, The Times is on file and may be found by European travelers at the following places:
130 Rue St. Honore, Paris.
139 Fleet St., E. C. 4, London.
Hotel Excelsior, Rome.

LOS ANGELES (Loce Ahng-hayl-ais)

MEMBER OF THE ASSOCIATED PRESS
The Associated Press is exclusively entitled to the use for republication of all news credited to it or not otherwise credited in this paper and also published herein.

The Times aims at all times to be accurate in every published statement of fact. Readers who discover any important inaccuracy of statement will confer a favor by calling attention of the Editorial Department to the error.

STUCK ON HIMSELF
The doctors now say that mumps starts with a microbe. That must be a microbe with a swelled head.

STOP MONKEYING
Other States should remember that they cannot prove the antievolution theory by aping Tennessee.

OR ANY OTHER
The worst thing about those Chinese Boxers is that they won't abide by Marquis of Queensberry rules.

NOT SO ANGELIC
Sometimes a woman is called an angel, but nobody ever head of her using her wing feathers to dust the furniture.

NAGS STILL WITH US
The automobile has fairly driven the horse off the city streets, but the divorce court allegations make it appear that there still are plenty of nags in the homes.

NOW WE KNOW WHY
When we read a headline in the sporting page of our daily paper that "Pat O'Brien is to manage the Rosenstein baseball team" we begin to understand the why and wherefor of "Abie's Irish Rose."

ANATHEMA
Those people who never fail to take the joy out of life now claim that thin silk stockings cause thick ankles. For the sake of politeness they call them "erythema," but to the flapper it is anathema just the same.

IN FEAR
The fiend for trouble announces that jewel thieves are increasing their activities notably of late, which makes the young man during this merry month of June twice as nervous as ever regarding his chances with the only girl in the world.

IN BIG FIGURES
Postal receipts in fifty representative industrial cities of the nation increased 12 per cent during April over the corresponding month last year. The automobile production for the same month was the greatest in the history of the industry. These may be signs that the country is on a wrong basis, but if they are the signs are upside down.

NOT FREE-FOR-ALL
Critics of the League of Nations should bear it in mind that all great movements for peace and freedom have been beset by trials in their youth. The American Union came near going to pieces before our Constitution bound it together; and now it is evident that the Irish Free State is a success, though at first it looked as if it ought to be named the Irish Free-For-All State.

HARD LINES
A friendly soul in Seattle has loaned something over $500 in small sums from time to time to convicts as they were discharged from the penitentiary and it is said that only $2 of all these advances has been returned to him. This is not a hopeful showing, but a man out of prison has a hard row to hoe. He doesn't often get the chance to which his expiation would entitle him.

LAND SPECULATION
Here in Los Angeles, as elsewhere, there are real estate dealers who make their living by incessantly playing with land values, taking profits from day to day. These sharks do not see land from a useful viewpoint, but merely as dice in a game. The abuse of city growth by land speculators is its chief impediment, but real estate speculators do not do business in land or with land; they do business in land values and there is a world of difference.

THE CRIME GERM
Some students of criminology are trying to make out that it is a germ that impels people to steal and burgle. If the germ once lodges in the system it inspires a passion for plunder and obscures all sense of right and wrong. If this theory should chance to be partially correct we should take more of our burglars to hospitals. When a bandit is captured we might have a skilled surgeon open him up and take out the pernicious germs that incite him to wrong.

OUT OF THE HAREM
The breaking up of the harems in Turkey compelled a good many of the surplus wives to get out and hustle for themselves, but most of them like their independence and are developing a competence. In the old days they just sat around and grew triple chins, but now that many of them must work they are showing finer figures and increased activity. They used to wear veils to hide their muddy complexions, but now that they get sunshine and exercise their faces are getting clearer and their eyes brighter. There used to be a lot of hokum about the beauties of the harem. If they took off their veils there wouldn't be much romance left. Now that they are traveling on their own they are doing better and are more impressive.

THE RED-YELLOW PERIL
Unless the signs are misleading we may again have to take up the white man's burden of policing and pacifying China, as we and our allies did in 1900. So far as the general situation in that country is concerned, there would seem to be little difference between the old Boxer rising and that of today. The avowed object of the Boxers was to drive out all European and other foreigners. They massacred missionaries, threatened the foreign legation at Peking, placed that city in a state of siege and killed over 300 white soldiers who rushed to the relief of beleaguered Americans and Europeans at the capital. What the white nations did twenty-five years ago they may have to do again.

The recent decision of the powers to refrain from intervention in Chinese affairs beyond what is necessary to secure full protection for foreign subjects and property is of the order of the first decisions as to the Boxer affair. Protection was about all that the foreign intervention amounted to in the beginning, though later it was determined to punish the offenders, as was done.

It is sincerely to be hoped that the present trouble will blow over, but every day seems to add to the outrages committed by Chinese hotheads against missionaries and others. The slaying of the British subject MacKenzie and the wounding of Miss Duncan, his companion, are acts which England is not likely to overlook, though they were committed in revenge of the nine rioters killed by British police who were defending the British concessions in Hankow. While these slayings have strained Anglo-Chinese relations, it should be easy to patch up the difficulty, unless the attitude of the rioters becomes more defiant.

The attack of Gen. Chang Tso-Lin upon Peking is not an act of benevolence on his part for the protection of foreigners, as he and his Japanese backers would have it appear. It means that he wants to make himself dictator of China. This would spell Japanese dominance over that country, as Chang has been working hand-in-glove with Japan.

Lloyd George, former Premier of Great Britain, thinks he sees in the present condition in the Orient a great world peril. He says that the well-intentioned act of the United States government in giving its share of the Boxer indemnity for the education in America of young Chinese boys has not been without its evil effect on Chinese development. "These boys," he says, "receive the education of the West, become familiar with western methods in Europe and America and are inoculated with that ferocious civilization which the great war laid bare. They return to China and help to swell the discontent among their brethren." With other observers, Lloyd George sees the work of Russian Reds in China. He says that in Moscow there is a school in which young Chinese are trained in Bolshevik principles and sent back to their native land to spread the new gospel.

A Red-Yellow Peril thus is seen upon the horizon. It has been seen before, but never quite so plainly as now. And yet it may be dissipated by such action as Gen. Feng Yu-Hsiang took the other day at Peking when 30,000 students and workers paraded the streets, crying in unison to avenge Shanghai and Hankow and "down with the British and Japanese." Feng feared the demonstration might take on a Bolshevist nature. He massed heavy military forces where they would do the most good, and the paraders attacked no foreigners. Another factor in the case is pointed out by the astute S. T. Wen, recently in America, who said that Bolshevism would gain no great foothold in China, "because practically everybody in China owns something."

Still, the inoculation of so many young Chinese with the Bolshevik virus bodes no good to the peace of the world.

WHAT PRICE WHEAT?
By his recent attacks upon the grain gamblers Secretary of Agriculture Jardine has won the applause of economists all over the country. The Country Gentleman has dubbed him "our Cowboy Secretary," and an enthusiastic eastern editor yells "Ride 'im, cowboy!" Mr. Jardine is trying to eliminate, so far as possible, the evils of wild speculation, which showed themselves in the wheat market early in the year. He holds that speculation rather than the law of supply and demand is responsible for price fluctuations. The suggestion has been advanced by the Secretary that a rule limiting the spread in daily quotations would prevent overspeculative trading. He says that in the event of the failure on the part of the exchanges designated as contract markets to take some effective measures he will be obliged to suggest additional legislation giving his department authority to meet the situation effectively.

Here is the sort of thing Secretary Jardine had in mind when he sent out his warning to the price-fixers: In the latter part of January wheat for delivery in May sold at $2.05 a bushel. In about two months the same wheat had dropped to $1.36 a bushel. The economists want to know what could have occurred to wheat which possibly could have made so great a difference in price. Also they want to know who profited by that decline of 69 cents a bushel in wheat and who lost? They say if it is a jailable offense to peddle worthless stocks and bonds through the mails, why not make it a crime for grain speculators to raise world-wide fears through false crop reports and trade conditions?

If the wheat-grower were helped by the action of the price-fixer in boosting figures the crime would not be so great, but prices are subjected to the greatest manipulation after the grain is out of the farmer's hands and rarely does he profit by the rise, which often is of an artificial nature and does not represent demand of any kind.

There are many critics of Secretary Jardine's recent utterances regarding the punishment he purposes to inflict upon the grain gamblers, but these are found in urban centers to which the exchange is a holy place and not the resort of folk whom the rural element is likely to look upon as one of Satan's footstools. Of caurse, nobody wants to injure legitimate business by harsh rules, but the evil of "corners" is obvious. It should not be difficult to limit daily fluctuations so as to keep them within reasonable grounds. This is done by cotton and other exchanges. Why not in the wheat exchange?

Secretary Jardine's position is a sound one. He will have performed a great service if he can prevent a condition by which the real harvester is the man carrying the big sack out of the wheat pit.

The Aurora Borealis

[Copyright, 1929, by Public Ledger Company]

OUR NEW LIBRARY
It is gratifying to local pride to note that the walls of the new Los Angeles Public Library are mounting skyward and pleasant to be assured that the promise of its occupancy in January of next year will be fulfilled.

The interior plans for the new building have been perfected recently, and a scrutiny of them shows that they will afford models of convenience to the enormous number of book lovers in this city. While the building will be of huge dimensions, it will take but a few minutes to obtain a book after one has entered the place. Those who have threaded the mystifying labyrinth of the central library of a big American city and have wasted valuable time in gaining access to the section wherein a certain book was to be found will appreciate the improvement resulting from the careful planning of the great Los Angeles Library. Visitors will realize that Los Angeles was not content with having a handsome and commodious structure, but that it planned and built for an age in which every moment counts.

By the time the new library has been completed and occupied there will be at least 600,000 books accessible to the public in the main building and branches, as many as there are in the University of California book depository, said to be the greatest west of Chicago at present. There are now in our public library over half a million books, and the number is rapidly increasing. The tremendous growth of the population of this city during the past decade has been such that it has been necessary to buy books and periodicals to the value of over $100,000 each year, and when there is more room to store and stack them, as there will be when the new building is ready for occupancy, a far greater amount will be expended. At the present rate of increase it will be only a few years before we shall have acquired 1,000,000 books.

The use of books at the various branches is now three times greater than at the central library, and when the new branches, for which bonds were recently voted, are ready to be occupied the proportion probably will be still greater.

CAMP FIRES
A jolly automobile party made a little camp in the mountains up near Santa Barbara. Then they went away, but their camp fire stayed. It stayed and thrived and went out to see the world, as is the way of fire in the hills. Wherever the fire went it marked its progress. It left hideous devastation. After twenty-four hours it had destroyed 50,000 acres of valuable timber land.

All the men and the boys and most of the women went out to fight the fire, but they made little headway until it had almost burned itself out for lack of fuel. Fifty thousand acres of burned trees are left to tell the story of the camp fire and the jolly campers.

The sad part of it is that the campers suffered no harm whatever. Today they are probably little concerned about the damage they did. There is a high feeling of irresponsibility manifested by campers who leave fires in the woods. They belong to that class of Americans that feels everything is all right as long as it is not found out. "Finding out," of course, means the identification of the campers and the administering of punishment of some kind.

Probably it is no use to preach to men who leave fires in the woods. Were they amenable to reason or heedful of the common good there would be no need to preach to them. Only utter selfishness and callous disregard of the rights and interests of others can be responsible for acts of this kind. To such individuals there is no appeal. Preaching is wasted effort. The only hope is in general education. Keep on preaching, and if certain individuals are beyond reach the American people as a whole may be responsive. The discouragement lies in the fear that while the process of general education is in progress the unregenerate individuals may do damage which is quite beyond repair.

Just About It
by James J. Montague

POETRY FOR THE PEOPLE

Do not fear to face a fact;
Tell the truth!
Let your statements be exact;
Tell the truth!
If a man whom you abhor
Asks you what you dodge him for,
Say: "Because you're such a bore!"
Tell the truth!

Of all quibbling make an end,
Tell the truth!
When a concert you attend,
Tell the truth!
Say to Mrs. Jones, "How sad
That your singing is so bad,
Honestly, it drives me mad!"
Tell the truth!

When the folks next door drop in,
Tell the truth!
Say you have a case of gin—
Tell the truth!
But observe, "It's not my aim
To regale you with the same,
Though I know that's why you came,"
Tell the truth!

Though your friends all leave you flat,
Tell the truth!
Though avoided like a rat,
Tell the truth!
Lone forsaken and forgot,
Pitiful will be your lot,
Which, of course, is why you'll not
Tell the truth!

(Copyright, 1929, by the Bell Syndicate, Inc.)

JUNE DAYS
Has it been borne in upon you what radiant mornings and June nights the last few days have brought in Los Angeles? Have you stopped, Mr. Busyman, to note the wonder of the skies? Did you see the sunset the other evening after the rain, when a gigantic cloud stood zenith high against the flaming west and took on for a time the panoply of a king? Did you see it pale to gray and vanish like a ghost into the starry night?

Do you ever stop, Mrs. Featherhead, to mark the beauty of our roadside flowers? Have you found the nooks where, like shy children, the poppies cluster? Have you seen the old Pacific lately, as blue as a heather bell, as wild as a wood-bird, as peaceful as a brooding dove? Where were you the other night when out of the sullen storm cloud the "light that never was on land or sea" enfolded the city, and the world hung like an emerald in a topaz sky?

NEVER KNOWS IT
After all, the man who is too busy to realize that the country is going to the bowwows is in a position to be envied.

SHOW THIS TO THE ASSESSOR
Whatever your tax report says you are worth, science says you are actually worth only 98 cents. At the prevailing high prices of material that is the full value of your body. Seven bars of soap may be produced from it, enough iron for a chickencoop and enough phosphorous to cover the heads of 2200 matches. Show this to the assessor when he comes snooping around.—[Capper's Weekly.

LOSS IN HALF-DAY PLAN
"I had some workmen who did not want to work on Saturday afternoon," remarked J. D. Van Winkle to a reporter of the Dallas Morning News. "I suggested we figure it out and I showed them that in not working that half day they were losing one-twelfth of their time, or one month out of each year, and in twelve years they would lose an entire working year. I guess they had never thought of it in that light before, as on the next Saturday they worked right on through, making a full day."

LETTERS TO The Times

Everything in Its Place

LOS ANGELES, June 13.—[To the Editor of The Times:] Los Angeles is to be "broad gauge," but there is an eternal fitness of things that should not always be overlooked. The letter of Frank Gordon Whitnall in Evening's Times brings up the question of placing statues in public places, anent the very proper disapproval of placing a statue of Robert E. Lee in Pershing Square.

There is no statue of Gen. Ulysses S. Grant in Pershing Square! Is there a statue of Gen. William Tecumseh Sherman in the Plaza square at Atlanta? Or of the gallant "Little Phil" at Winchester? Or of Abraham Lincoln, the great emancipator, at Columbia, S. C.?

Let us, as a united nation recognize the personal valor of brave men, but it is incongruous, illogical and un-American to glorify overmuch those who sought to make this a divided nation! The limit has been reached in the consent of the United States government to issue a souvenir coin in celebration of the Stone Mountain statuary scheme in Georgia, which gives no place to Gen. Sherman. As to placing the tomb of Gen. Lee in Arlington, it would be desecration of the idea of patriotism.

A. M. ROW.

Boosts Beat Knocks

MIAMI (Fla.) June 10.—[To the Editor of The Times:] An article entitled "A Native Son Explodes" recently appeared in the Liberty Magazine of Chicago. This was a lampoon on Florida and written by Frank Condon of California. A citizen of the State and formerly a citizen of California for twenty-five years wishes to state that the article in question does not give the facts about Florida. He places California and all Californians in a false position before all fair-minded Americans.

Representative W. J. Sears recently stated before the Miami Club, "The California Congressmen, through their solid support of the Miami item of the harbors and rivers bill, were largely instrumental in getting Miami its $1,600,000 for a deeper harbor."

This is an example of the real California spirit—the constructive spirit.

Florida and California have both been adopted by the nation as its "playgrounds and winter homes." Each has distinctive features which make each of them a wonderful national asset. Let's show ourselves as broad-minded Americans and help both of them to realize their greatest possibilities. Let's "Boost, Not Knock."

S. W. COLLINS.

For Beauty First

LONG BEACH, June 12.—[To the Editor of The Times:] We are grateful to Mr. Gordon Whitnall for his stand regarding the building restrictions on Wilshire Boulevard.

In the struggle against greed and ignorance it begins to look as if Los Angeles is never going to possess much beauty but that of her clear skies and distant mountain views.

Among the mass of the uncultivated has been bred the idea that nothing counts in the importance of a city but the size and height of its buildings. To please their civic pride you must have skyscrapers everywhere, whether they are fitting or not.

It is time we got over this childish conception.

A campaign of education would doubtless help in the matter. Show people pictures of the lovely planted boulevards of Paris, with the long, even skylines—impressive and dignified in the extreme—and compare them with the up-and-down, nondescript character of a wrongly restricted American street. They cannot fail to see which view is better.

Meanwhile, the question is, Are they going to spoil Wilshire?

ALICE HAGAN.

A Warning

LOS ANGELES, June 5.—[To the Editor of The Times:] There seems to be a poisoner at large in the neighborhood of Crenshaw Boulevard, between Wilshire Boulevard and Tenth street.

Fortunately, perhaps—he has confined his deadly work to dogs—but there is no telling what a fiend like that would do.

In the past week three valuable dogs—all pets of the different families—two Airedales and one Llewellyn Setter, who has been a member of the family eight years, have been poisoned by strychnine.

This letter is written in the hopes of saving a few dogs' lives and warning owners of dogs that the murderer has covered his traces fairly well, but the police are working and may round him up.

Anyone who has murder in his heart, even for a dog, may escape the police, but he can never escape God's law—"As ye sow so shall ye reap."

MRS. W. F. LLOYD.

Signs of Development

LONG BEACH, June 13.—[To the Editor of The Times:] In this morning's Times Mr. Payran thinks he has solved the "monkey business" by stating that if there is anything in evolution monkeys would be evolving into humans.

This prompts me to ask: When monkeys light and smoke cigarettes (as they are doing in shows) are they not well on the way to civilization?

W. C. PROBASCO.

"Oft in the Stilly Night"

LOS ANGELES, June 13.—[To the Editor of The Times:] Three times a week the tenants of some of our most prominent downtown apartment-houses are awakened about 3:30 a.m. by the official tin-can collectors. The noise they make is so disturbing, so utterly unnecessary and inexcusable at that hour that we sincerely hope the authorities will force these men to start their tin-can collections at a more decent hour—say, after 6 a.m. Such stupidities give our fair town a very bad reputation.

THEODORE ZANVIER.

PEN POINTS

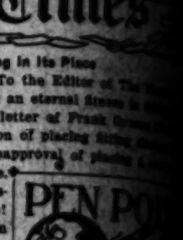

A good time to [illegible] of heaven; it is [illegible]

Man really needs a [illegible] You see, some of [illegible] married.

Nobody in the [illegible] wildly radical views [illegible] weather man.

Among the [illegible] greatly affected by [illegible] election is Wilshire.

Some little town sign [illegible] the map now by [illegible] authenticity of [illegible]

Moderation: An [illegible] with heresy while [illegible] perquisites of orthodoxy.

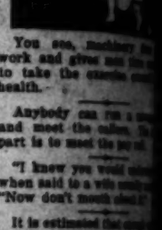

You see, machinery [illegible] work and gives [illegible] to take the exercise [illegible] health.

Anybody can run a [illegible] and meet the [illegible] part is to meet the [illegible]

"I knew you would [illegible] when said to a wife [illegible] "Now don't mouth about it."

It is estimated that [illegible] will be harvested the [illegible] able eighty-three [illegible] their prices.

The cause of war is [illegible] with the cause of a [illegible] That's the way the [illegible] it wants.

There are drowsy [illegible] suspect that the way [illegible] as abnormal as the [illegible]

And how does it [illegible] when you are a little [illegible] spot?

The war with the [illegible] fect the output of [illegible] from Philadelphia [illegible]

Ancient satire: "[illegible] a State law and [illegible] out for Uncle Sam."

Uplifters could [illegible] jail and some people [illegible] other reasons why [illegible] there.

Correct this sentence: [illegible] those working under [illegible] social superiors," [illegible] "but he doesn't [illegible]

One of the hardest [illegible] these days is to find [illegible] do that isn't against [illegible]

The bill collector is [illegible] may be justified in [illegible] world owes him a [illegible]

The trouble with [illegible] is that not infrequently [illegible] comes so crowded [illegible] ing place for [illegible]

No man is [illegible] leaving no life [illegible] a lot of bills.

Some people say [illegible] think, but it may take [illegible] time to make up [illegible] think.

Progressive [illegible] like automobile [illegible] time a man gets a [illegible] lects a more [illegible]

RIPPLING RHYTHM

THE SLEUTH WHO

My nephew was [illegible] a tale of the [illegible] pages were starting [illegible] blood was [illegible] I found him [illegible] immersed in his [illegible] thrilled he was [illegible] hear when I entered [illegible] pecting reporter [illegible] looked for a bit [illegible] face was or was [illegible] statue of Whitman [illegible] eyes, they were [illegible] ing, and so I [illegible] mine. I'm glad [illegible] reading, you've done [illegible] fine. Some people [illegible] are defective, [illegible] stories of slaughter [illegible] mortal detective [illegible] ples to youths. [illegible] ever for [illegible] forces of right; I [illegible] Augustus, the [illegible] ing wight. The [illegible] a-plenty, the [illegible] mystery tale, but [illegible] reached Chapter [illegible] detective novel [illegible] camps on the [illegible] ished around for [illegible] yes that when's [illegible] crime as a part [illegible] criminal head for [illegible] good tale of the [illegible] lock is always [illegible] hood succeeds [illegible] read all you [illegible] fiction that's [illegible] with something [illegible] to hold it in [illegible]

My nephew was [illegible] pages were starting [illegible] blood was [illegible] I found him [illegible] immersed in his [illegible] thrilled he was [illegible] hear when I entered [illegible] pecting reporter [illegible] looked for a bit [illegible] face was or was [illegible] statue of Whitman [illegible] eyes, they were [illegible] ing, and so I [illegible] mine. I'm glad [illegible] reading, you've done [illegible] fine. Some people [illegible] are defective, [illegible] stories of slaughter [illegible] mortal detective [illegible] ples to youths. [illegible] ever for [illegible] forces of right; I [illegible] Augustus, the [illegible] ing wight. The [illegible] a-plenty, the [illegible] mystery tale, but [illegible] reached Chapter [illegible] detective novel [illegible] camps on the [illegible] ished around for [illegible] yes that when's [illegible] crime as a part [illegible] criminal head for [illegible] good tale of the [illegible] lock is always [illegible] hood succeeds [illegible] read all you [illegible] fiction that's [illegible] with something [illegible] to hold it in [illegible]

[Copyright, 1929, by the Times-Mirror Company]

RADIO SPECIAL
[illegible] complete.....$79.90
[illegible] 5 tubes.....$74.50
[illegible] Stella White He's Now
Hotch Radio Store
[illegible] Main Street
Repair Dept.

Novelty Progra

[illegible]'s Arcade Cafeteria
[illegible], directed by
Jack Cronshaw

USIC COMPANY GIVES CLASSICS

[illegible]erald Store Maintains High Standard

[illegible]e French Barr Returns to Radioland

[illegible] Barstow is Star on KHJ Program

BY CLAIRE MELLONINO

[illegible] physical growth of a com[illegible] is marked by its industries, [illegible] mental growth is gov[illegible] by its attention to art. For [illegible] four years the Fitzgerald [illegible] Company has preached, fos[illegible] and presented the best of [illegible]. Never during that period [illegible] they swerved from the high [illegible] upon which the house was [illegible], and that they have [illegible] from thirty-four years of [illegible] competition with the confi[illegible] of the public and the re[illegible] of the musical colony, is [illegible] tributes to their efforts. [illegible] keeping with that policy they [illegible] visited KHJ monthly with [illegible] form of program em[illegible] two sonatas for violin and [illegible] interspersed with art songs [illegible]. This periodical contribu[illegible] to Radioland arrived last [illegible] at KHJ, presented by Vera [illegible], violin; Melba French [illegible], soprano, and myself at the [illegible].

[illegible]ting for her vehicles last [illegible] the Beethoven "Spring Sona[illegible] and a Sonatina by Dvorak, [illegible] Barstow, again displayed the [illegible] of bowing which makes [illegible] one of the most beautiful [illegible] to listen to through a loud [illegible] of head set. Her musi[illegible] and command of her in[illegible] are too widely known to [illegible] any further comment.

MELBA BARR BACK

[illegible] the "growing period" of [illegible] the voice of Melba French [illegible] many expressions of ap[illegible]. During the past few [illegible] circumstances have com[illegible] to keep her away from her [illegible] work. Last night we wel[illegible] her back on this Fitzgerald [illegible] Company musicale. The fun[illegible] qualifications required [illegible] successful vocalist are all [illegible] property of Melba French Barr, [illegible] the one feature in her voice [illegible] stands out like a diamond [illegible] black cloth, is the human [illegible] which life has brought to [illegible] interpretations.

[illegible] splendid program was pre[illegible] by the weekly address of [illegible] "Bible" by faithful Dr. Mars [illegible]. 5:30 to 10:30 p.m. the Alva [illegible] Company of 747 South Al[illegible] street played the part of [illegible] a delightful concert pre[illegible] by the Alva Radio Trio, un[illegible] direction of Pryor Moore; [illegible], soprano; Ralph and [illegible] Cowley, in vocal duets. [illegible] entire program was devoted [illegible] songs which had been for[illegible] by admiring listeners; and [illegible] than disappoint its fol[illegible], the Alva Radio Company [illegible] appeared during the [illegible] hour. This patron also an[illegible] its willingness to reply to [illegible] from the audience with [illegible] program of the western [illegible] forwarded without any [illegible].

PACIFIC STATES HOST

[illegible] Pacific States Electric Com[illegible] who are responsible for the [illegible] programs, entertained [illegible] with an hour of mu[illegible] provided by Grace Curry, harp; [illegible] Schutten, violin; Wesley [illegible]arlotte, pianist, and Ray[illegible] Hartman. Mr. Hartman [illegible] a visitor to our studio Tuesday [illegible] and generously contributed [illegible] songs with his own uku[illegible] accompaniment.

[illegible] through the courtesy of the De[illegible] Products Company of Long [illegible] the noon hour audience [illegible] treated to the lovely voice of [illegible] Blackwell Pickering; the [illegible] talents of Mona Content, [illegible] the snappy dance rhythm of the [illegible] Ric Orchestra.

[illegible] was followed by thirty min[illegible] of peppy syncopation provided [illegible] the Rendezvous Ballroom. Or[illegible] from Crystal Beach, Santa [illegible], under the leadership of [illegible] Harrison. Upon conclusion [illegible] program, Fred C. McNabb, [illegible] gardener of Aggier and [illegible] Company, assisted his [illegible] family through their garden[illegible].

[illegible] their education on history [illegible] taken care of by Prof. [illegible] Sylvester Hertzog, radio [illegible] the lads and lassies [illegible] entertained by Dick Winslow, [illegible] reporter; Baby Muriel [illegible], screen juvenile and [illegible] affectionately known as the [illegible] "Peggy;" Micky McBan, [illegible] Scotch Laddie of [illegible] fame; June Walsh, child [illegible] of Louis Hart, 10-year-old pi[illegible] Jack Searls, 2-year-old read[illegible] Mary Warn, old-time fiddler, [illegible] Karl Brandenburg, [illegible].

IMPROVEMENTS ASKED

[illegible] City Council has received a [illegible] property owners' petition asking for [illegible] improvement of [illegible] street from Moneta ave[illegible] to Figueroa street, of Domin[illegible] in the Wilmington dis[illegible] and of Sixteenth street from [illegible] to Grimth avenue.

...TERS TO ...e Times

...rything in its Place
...3.—[To the Editor of The Times:] ...ere is an eternal fitness in things ... The letter of Frank Greene ... question of placing fitting stations ... er disapproval of placing a station ... Square.

A good time is like the kingdom of heaven; it is within you.

Man really needs a conscience. You see, some of them never get married.

Nobody in the government here is wildly radical views except the weather man.

Among the outsiders not yet greatly affected by Hindenburg's election is Wilhelm.

Some little town might get on the map now by questioning the authenticity of gravity.

Modernism: An effort to flirt with heresy while clinging to the perquisites of orthodoxy.

You see, machinery does work and gives man time to take the exercise essential to health.

Anybody can run a newspaper and meet the callers. The hard part is to meet the pay roll.

"I knew you would understand," when said to a wife usually means "Now don't mouth about it."

It is estimated that enough wheat will be harvested this season to make ...able eighty-three bakers to boost their prices.

The cause of war is identical with the cause of a child's howling. That's the way the child gets what it wants.

There are dreary days when we suspect that the very good are as abnormal as the very bad.

And how does a weak tire feel when you are a mile from a dead spot?

The war with the Rif doesn't affect the output of gassing Notes from Philadelphia and London.

Ancient saying: "You may buck a State law and escape, but not a State law and escape, but not out for Uncle Sam."

Uplifters could do good work in jail and some people can think of other reasons why they should be there.

Correct this sentence: "Most of those working under him are ... social superiors," said the ... "but he doesn't bully them."

One of the hardest things to do these days is to find something to do that isn't against the law.

The bill collector is one who may be justified in feeling that the world owes him a living.

The trouble with some homes is that not infrequently a home ... comes so crowded there is no room ing place for affection.

No man is forgotten who is leaving no life insurance and a lot of bills.

Some people say just what they think, but if may take them a long time to make up their minds to think.

Progressive marriages are ... like automobile buying. The time a man gets a new one he selects a more expensive type.

RIPPLING RHYMES

THE SLEUTH YARN

My nephew was reading a tale of the Sherlockian ... pages were startling and gory, blood was dispensed by the quart. I found him out there in the garden, immersed in his truculent yarn. thrilled he was plainly to hear when I entered the barn. pecting reproaches he trembled, looked for a kick or a blow. face was so pale he resembled statue of whitewash or snow. eyes, they were anxious and ... ing, and so I remarked, "Junior, mine, I'm glad, in selecting reading, you've chosen a thriller fine. Some people, whose ... are, defective, denounce the stories of sleuths, whereas the mortal detective is nothing ... ples to youths. He's standing ever for justice, for law and ... forces of right; I tell you, Augustus, the sleuth is a ... ing wight. They're always ... a-plenty, they romp through ... mystery tale, but when you reached Chapter XX the ... detectives prevail. ... camps on the sinner, who ... lished around for a day; ... you that virtue's a virtue, ... crime as a graft doesn't pay. criminal heads for disaster ... good tale of the sleuth ... lock is always his master ... hood succumbs to the ... read all you care to, my son, fiction that's littered with ... with something a little more ... to hold it in place when it's ... WALT MASON.

[Copyright, 1925, Chicago Tribune Press Service.]

Novelty Program to Be Presented by KHJ Tonight

Okla. Taylor pianist.

...k Arcade Cafeteria ... directed by ... Cronshaw

...IC COMPANY GIVES CLASSICS

...l Store Maintains ... Standard

...e French Barr Returns to Radioland

...Barlow is Star on KHJ Program

Annie Hooker, reader

Joyce Coad, "Little Red Riding Hood"

Radioland to be Entertained by Pacific States Electric Company

DROWNINGS STIR ACTION

Red Cross to Call Southland Mayors to Conference on Rescue Plan for Beach Cities

To reduce the growing number of deaths by drowning, a conference of all mayors of Southern California is being arranged by the local Red Cross chapter in order that a uniform and effective plan may be put into operation at all beach cities for rescuing swimmers.

A definite date for the conference has not yet been set but it was stated that the final details will be arranged within a few days after conferences with civic leaders interested in the plan.

Dr. G. H. Richardson, assistant director of first aid and life saving for the western division of the Red Cross, is heading the movement. He stated he will recommend the placing of buoys at fifteen-foot intervals at all the beaches and the stationing of rafts at some distance from the beaches to serve as lookout points for lifeguards.

NEED OF GUARDS AT LONG BEACH STRESSED

By a "Times" Staff Correspondent

LONG BEACH, June 17.—The City Council here will be told in no uncertain terms at its meeting next Friday of the urgent need of additional life guards for the balance of the summer bathing season. Several rip tides and an unprecedented influx of summer tourists have created a situation that was described today by Superintendent of Recreation Duree as serious. Only three regularly paid life guards are now on duty here. The usual number on the city pay roll at this time of year is sixteen. Mr. Duree said. Lack of money is given as the cause for the failure of the city to patrol its bathing beaches. The new salary ordinance, which becomes effective July 1, provides for twenty-five life guards, however, and all members of the guard last year have been directed to report for duty on that date.

KHJ The Times RADIOPHONE

TODAY'S PROGRAM

7 to 7:15 a.m. "Setting-up Exercises," by Prof. Barclay L. Severns.

12 to 12:30 m. Leighton's Arcade Cafeteria Orchestra, under the direction of Jack Cronshaw.

12:30 to 1:30 p.m. Program presenting the Piggly Wiggly Girls, through the courtesy of the Piggly Wiggly Stores. Signor Homar Arnoldi, concert baritone, and Cowley Sisters, in vocal duets.

2:30 to 3:30 p.m. Matinee program through the courtesy of the Pacific States Electric Company, presenting Arion Trio, composed of Neva Chilberg, violinist; Mary Novis, 'cellist and Lilyan Ariel, pianist. Edith Knox, pianist.

5:30 to 6 p.m. Leighton's Arcade Cafeteria Orchestra, directed by Jack Cronshaw.

6 to 6:30 p.m. Art Hickman's Biltmore Dance Orchestra, under the leadership of Edward Fitzpatrick.

6:30 to 7:30 p.m. Children's program presenting Prof. Walter Sylvester Hertzog, in his daily story of American History; Dickie Brandon, screen juvenile; Boyd Whitney Brown, 6-year-old reader; Virginia Wise, 13-year-old singer; Doris Ruth Voyce, 5-year-old reader; Ola Taylor, 8-year-old pianist, pupil of Dorothea Anderson.

7:30 p.m. George Ayars, will give a talk on insurance.

7:45 p.m. Dr. Phillip M. Lovell, will give his weekly "Care of the Body" talk.

8 to 10 p.m. Program presenting Metropolitan Male Quartet, Freeman High, first tenor; J. Fred Simpson, second tenor; Neil N. Russell, baritone, and Milo A. Sweet, bass. Jose Arias and his orchestra; Nellie Gill, as "Mammy Lou." Tom Monroe, monologues and novelty songs.

10 to 11 p.m. Art Hickman's Biltmore Dance Orchestra, under the leadership of Earl Burtnett.

LOCAL SCHEDULE

TIMES	7:00 to 7:15 a.m.
Angelus Temple	10:30 a.m. to 12:30 m.
Express	11 a.m.
TIMES	12:00 to 2:30 p.m.
TIMES	2:30 to 3:30 p.m.
Angelus Temple	3:30 to 4:30 p.m.
Express	3:00 to 4:00 p.m.
TIMES	5:30 to 11:00 p.m.
Express	6 p.m. to 12 midnight
Anthony	7:00 to 10:00 p.m.
Angelus Temple	7:30 to 10:00 p.m.
Warner Brothers	7:40 to 11:00 p.m.
Bible Institute	8:00 to 9:00 p.m.
Radio Shop	8:00 to 10:00 p.m.
Examiner	10:00 to 11:00 p.m.

JAIL DRIVER WHO FAILED TO SHOW UP

Truck Operator Sentenced to Cell for Thirty Days for Ignoring Tag

Failure to appear in court in response to a speed tag presented him about two months ago, brought Stanley Morton of Lankershim, a truck driver, a thirty-day jail term yesterday. Sentence was imposed by Justice Blake, who announced at the same time that failure to appear in court will be treated as a greater offense than infraction of the traffic laws. Morton was charged with having driven his truck at excessive speed on Santa Monica Boulevard. Sentence on this charge was suspended and he was jailed because of his failure to appear in court.

Armour Phillips, husband of Clara Phillips, hammer murderess, also was scheduled to appear before Justice Blake yesterday on two speed charges, but his request that the case be put over until today was granted.

About 150 others also were present in court to answer to traffic violation charges. They paid fines ranging from $5 to $20.

BULLETS TO BE GREETING FOR GUNMEN

Gangsters Are Reported Descending on City for Vacation

A leaden reception was promised by Chief of Police Heath yesterday for the Chicago gun "mob" reported to be mobilizing for a descent on Los Angeles this summer.

Chief Heath declared that no quarter will be shown Eastern gunmen should they come to Los Angeles. They will not be permitted to take root here, he declared. Every arm of the department will be brought into play against them and every police car will be equipped with a machine gun and hand grenades if necessary.

The police sharpshooters, however, Chief Heath declared, are more than able to meet any possible emergency created by professional gunmen.

BARONESS WILL SPEAK

The Masonic Club of Los Angeles will listen to an address by Baroness Otilly De Ropp on "What Bolshevism Has Done for Russia," tomorrow noon. The Baroness is familiar with conditions in Russia and an interesting and instructive address is assured.

JULY 4 RAIL RATES

Special Reduced Fares Announced for Holiday Excursions

Many residents of Los Angeles and other Southern California cities are planning short vacation trips over the Fourth of July holiday, according to reports received by F. S. McGinnis, assistant passenger traffic manager of the Southern Pacific Company.

Ample train service to provide for the crowds who will visit relatives and friends in other parts of the State or spend the holiday at various resorts is being arranged by the Southern Pacific.

Special excursion railroad fares have been made for the holiday on the basis of one and one-half fares for the round trip between all points where the regular one-way fare is $30 or less. Tickets will be on sale July 3 and 4, with return limit of July 7.

WESTINGHOUSE HEAD TO ARRIVE TOMORROW

E. M. Herr, president of the Westinghouse Electric and Manufacturing Company, will arrive in Los Angeles tomorrow morning from San Francisco for a brief stay, during which he will inspect the company's plants at Seal Beach, Long Beach and adjacent towns. Mr. Herr at present is in San Francisco attending the National Electric Light Association convention there.

Main Store, Seventh at Olive — Branch Store, 215 So. Broadway

Coulter Dry Goods Co

Annual June Sale

"Best in Dry Goods Since 1878"

Featuring—

"Luxite Lingerie" for Thursday—at Most Attractive Special Prices

CO-OPERATION of the manufacturers permitted these very special Thursday prices upon fine Glove Silk Underwear. Luxite Lingerie is recognized as fine in quality, exquisite in design and workmanship, careful in making—and it is very seldom that you can secure it so reasonably as you may Thursday.

At $2.95

Vests and Step-in Drawers of heavy quality silk; vests made in bodice style, tailored or lace-trimmed; stepin drawers in tailored style, bound at the bottom in contrasting shades; flesh, peach and corn.

At $4.95

Vests, Bloomers, Stepin Drawers — fancy bodice vests, lace trimmed or with embroidery and novelty weave glove silk; or appliqué effects; garments may be had to match in style and shades — in flesh, corn or peach.

At $5.95

Step-in Suits of beautiful quality and style in heavy glove silk — many novelty designs, appliqued, lace-trimmed and embroidered — in flesh and corn.

At $8.95

Gowns and Pajamas—of heavy glove silk, tailored or novelty models in corn, flesh and orchid shades; each sharply reduced from what you would usually pay.

Cotton Union Suits

Fine 1x1 rib; in either bodice or regulation top style; neat picot finish; well-reinforced and in the popular tight knee style —sizes 36 to 44 inclusive, in white only. **69c**

Isabelle Silk Vests

$1.95 A beautiful glove silk vest of quality, well reinforced, in the popular bodice top, with self straps and neat picot edge; sizes 36 to 42; flesh and peach shades.

Glove Silk Step-in Chemise Special, $2.95

These of fine silk in bodice styles or tailored effects with hemstitched strap, top and hem; sizes 36 to 42 inclusive; peach and flesh shades only. Special $2.95.

(Fourth Floor—Coulter's)

Discontinued Lines of Well-Known Knitwear

DISCONTINUED numbers and overstocks of four standard brands—in the lot are

Vests, Union Suits, Separate Pants

In cotton, lisle and part-wool garments, including sizes from 34 to 44, but not all sizes in any one number or style or make, of course. Women will be glad to buy them on Thursday at ..... **Half Price** **1/2**

(Fourth Floor—Coulter's)

Urban Academy

Santa Monica on the World Famous Palisades

An ideal Camp for the Young Boy

After a boy's own heart. Every day busily happy in a worth while way—Swimming—boating—fishing—hiking—week end camping trips to near by canyons. For full information and rates telephone the Secretary, Miss Keller, at the Urban Military Academy, 637 No. Wilcox, HE. 7602.

Camp Director, Captain Zeller of the Urban Military Academy. Hostess, Miss Dimond of the Urban Military Academy. Motor to 727 Ocean Avenue, Santa Monica and inspect the headquarters.

Boys and Girls Schools

California Preparatory School For Boys. Non-Military. Accredited. Formerly Pasadena Military Academy. Opens next September (same location) as High Grade Academic School, comparing favorably with best eastern schools, and fitting for all Universities, East or West. Will continue Lower School Grades 5th to eight. Catalogue. Address Mr. C. M. Wood, Supt., R. D. 7, Box 81-T, Pasadena, Los Angeles. Tel. GArfield 3824. Pasadena, Tel. Fair Oaks 308.

"BUSINESS OPPORTUNITIES"

—variety unlimited for large or small investments
—listed alphabetically every day in—
TIMES WANT ADS

Schools and Colleges

Information About Schools

The Times' School and College Bureau will help you secure complete information about any kind of School or Education Training. Carefully compiled data are on file, from which source suggestions may be made which will be helpful to you. THE SERVICE IS FREE. Address, write or call The TIMES' Information Bureau, First street and Broadway—telephone METropolitan 6700—or leave your name and address with the TIMES' Branch Office Information Bureau, 631 South Spring street, and the desired school data will be mailed to you.

SUMMER SESSION

San Diego Army and Navy Academy

The summer session of the Academy offers a happy combination of play and work for July and August and under most wholesome conditions. The forenoons are given to classes, the afternoons to land and aquatic sports. It offers opportunities for valuable reviews or for new units of work. The sum of $150 covers practically every expense of board, room, tuition for the two months. No extra charge for special military course or athletic instruction.

Notice

Col. Thos. A. Davis, President, will be at the Alexandria Hotel Mezzanine Floor 10 A.M. to 4 P.M. Saturday, Monday, and Tuesday, June 20, 22, 23, and will be glad to meet parents interested in summer session or regular session beginning Sept. 17th.

ELECTRICAL ENGINEERING

Learn this paying profession at night. $15.00 a month or $35.00 for two months. Not a correspondence course—actual operating equipment used—largest school in the west. Morgan Instructors—Endorsed by Electrical trades. Open Monday and Thursday evenings from 7 till 9:30. NATIONAL ELECTRICAL SCHOOL—608 SO. FIGUEROA STREET.

Military

Oneonta Military Academy

Summer Camp and School in The High Sierras—Riding, swimming, trout fishing, SCHOOL. Phone ELliott 2630—1970 Fremont Ave., South Pasadena. (number limited.)

PAGE MILITARY ACADEMY — A Big School for Little Boys. The largest school of its class in America. Send for catalog. 1253 Cochran Ave. EMpire 9103. ROBERT A. GIBBS, Headmaster. Not best because largest, but largest because best.

Exclusive Hand Made Shoes

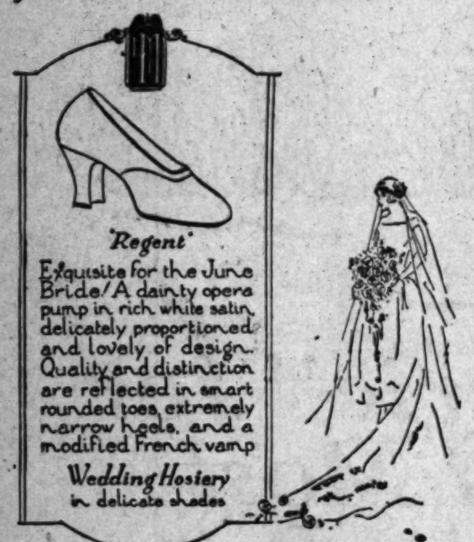

"Regent"
Exquisite for the June Bride! A dainty opera pump in rich white satin, delicately proportioned and lovely of design. Quality and distinction are reflected in smart rounded toes, extremely narrow heels, and a modified French vamp

Wedding Hosiery in delicate shades

La Mode Shoes
722 South Flower Street
MEtropolitan 5415 Los Angeles

most

every kind of bread is good. But bread can be—should be—one of the most delicious and appetizing things on the table. The women of Los Angeles have found *Gordon's* is just such bread.

If you want to know how outstandingly fine bread really can be, try a loaf of *Gordon's Bread*. Cut one slice from that big, fresh, golden-brown loaf. Note the fine texture, the snow-white color, the lightness. Its appearance alone seems to whet the appetite. Then take one bite! You'll know instantly why *Gordon's Bread* has been the preferred bread in Los Angeles for eighteen years. Look for the dust-proof wrapper and the name *"Gordon's Bread."*

The Truth about Castile Soap

A frank discussion that every mother should read

About the year 1239, in Marseilles, a product was created the use of which was destined to spread, first through France and then throughout the world.

It was used by everyone who could afford it, and its reputation spread to all.

That product was Castile Soap.

For years the name stood for purity and all that was known as good in soap. Castile became the best known of all soaps.

Because it was known as the best, it became in time, the most imitated.

Soap makers, who are in a position to know, will tell you that much that was very bad was made to look like and to sell as Castile, so that you no longer had any means of knowing that you were getting pure Castile.

This is still true.

In the meantime, the art of soap making and the knowledge and history of chemistry have developed.

Today—seven hundred years later—after years of study and trial, the advantages of Castile at its best and properties that were unknown to soap then, have been combined in one—in Castolay.

So pure are the ingredients used in Castolay, so rich is it in olive oil, that it causes none of that slight irritation so often experienced by a delicate skin—which, if repeated day after day, gradually coarsens its texture.

The woman who has experienced in many toilet soaps this tendency to irritate her skin and lessen its fineness of texture, will delight in the wonderful mildness of Castolay and the way it helps to keep her complexion soft, fresh and young. Castolay has the marked quality of helping the skin to retain its childlike freshness and delicacy.

The thousands of mothers who used to regard Castile as the only safe soap for their babies' baths now turn to Castolay as the ideal soap for this need. For Castolay has all the qualities of old, genuine Castile, and advantages which Castile at its best never had. It lathers freely and rinses quickly.

Ask your dealer for Castolay. 20c a cake; 3 cakes for 50c. Made by The Andrew Jergens Co., the world's largest exclusive toilet soap makers.

Of Interest to Women.

Home Hints Entertainment

SOCIETY

BY JUANA NEAL LEVY

Transformed into a veritable bower, the First Presbyterian Church in Grand avenue was the scene of an exquisitely appointed wedding last evening when Miss Elinor Remick Warren, daughter of Mr. and Mrs. James Garfield Warren, became the bride of Dr. Raymond Huntsberger. The ceremony was performed by Rev. Hugh Kelso Walker, who had just returned from a tour around the world, assisted by Rev. Herbert Boothe Smith, D.D.

The color scheme employed by the bride was pink and blue with gladioli predominating and a touch of blue delphinium. The pulpit was banked with the flowers and ferns. Great fan-shaped clusters of the gladioli with background of ferns and tied with pink tulle decorated the sides and back of the pulpit. Tall candelabra with great white candles stood on the pulpit and at the side and rear of the bridal party were cathedral candelabra with candles. The two aisles were flanked with candelabra and at the base were banked ferns and flowers. The kneeling bench was banked with Easter lilies, pink roses tied with tulle. Preceding the ceremony the Orpheus Club, seated in the rear balcony, sang "Believe Me If All Thy Endearing Young Charms" unaccompanied, while one of the delightful features of the service was the singing of Lawrence Tibbett of one of the bride's own compositions, "We Two" and later "Sanctuary," written by Frank La Forge, who was the bride's teacher in New York.

Mr. Warren gave his daughter in marriage. The bridal gown was a quaint old-fashioned tight bodice with full skirt, a touch of tulle in the skirt, which was slightly hooped. The wedding veil was of rose-pointe lace and fell to the hem of the train, being caught into a flat band and slightly wired at the back of the head. She carried a shower of white orchids and lilies of the valley.

Miss Violet Andrews was maid of honor. Mrs. Stuart Cooper (Helen Huntsberger) sister of the bridegroom, was matron of honor, while the bridesmaids were Miss Jane Walker and Miss Evalyn Warren Payne, cousin of the bride. They all wore frocks fashioned alike of chiffon over satin in the pink tones, the bottom of the skirt built in petals, that of the bridesmaids being deep pink, and they carried arm bouquets of pink sweet peas with a touch of blue delphinium, while Mrs. Cooper's gown was of the paler shade and she carried Columbia roses and a touch of the blue, and Miss Andrews's gown carried out the three tones, the lower layer of petals being in the deep pink tones, the second paler and the top layer and rest of the frock of pale pink tones. She carried Cecile Bruner roses with blue delphinium, the tiny buds forming a shower, tied with sprays of maidenhair ferns, and a touch of the blue delphinium. Little Joyce Russell in crisp pink organdie with blue taffeta bows on either shoulder, carried a basket filled with rose petals.

Dr. Harold Witherbee served Dr. Huntsberger as best man and the ushers were Stuart Cooper, Fred Ford, Frank Payne and Leland Sweeney of San Francisco. Following the ceremony a wedding supper was given at the home of the bride's parents, only relatives and a few close friends being bidden. Here the same color scheme was carried out, the bride's tables being in lilies of the valley and ferns.

Dr. and Mrs. Huntsberger are motoring through the State and will be at home after July 15. Dr. Huntsberger is graduated from University of Southern California and Northwestern University Medical and is a Kappa Sigma and Nu Sigma Nu, medical fraternity member. Miss Warren attended Mills College for a year and studied music for several years in New York.

Morning Wedding

Miss Helen Lacy, attractive daughter of Mr. and Mrs. Richard H. Lacy of San Marino, plighted her troth to James Peter Fitzpatrick, son of Mr. and Mrs. Charles Fitzpatrick of Winfield street, yesterday morning, the ceremony followed by nuptial mass taking place at 11 o'clock in the Church of the Holy Family, South Pasadena, with Rev. Father Sullivan, S.J., officiating. The decorations of the church were effectively carried out in pink gladioli and blue delphinium with myriads of candles on the main and side altars. Mr. Lacy gave his daughter in marriage, her sister, Miss Elinor Lacy, assisting as maid of honor, while Miss Cecelia Bottiller, Miss Margarita Schneider and Miss Constance Lacy, sister of the bride, were the bridesmaids.

The bride wore a gown of white chiffon over satin embroidered in seed pearls, the veil of tulle with coronet of rose-pointe lace and pearls was caught to her head by sprays of orange blossoms and she carried an arm shower of orchids, gardenias and lilies of the valley. Miss Elinor Lacy wore periwinkle blue chiffon over satin with leghorn hat trimmed with pansies and she carried an armfull of long-stemmed pansies with sprays of maidenhair ferns. The bridesmaids' gowns were of orchid chiffon over satin, and they also wore leghorn hats trimmed with pansies and carried armsfull of the same exquisite blossoms and maidenhair ferns tied with tulle to match.

John O'Neil was the best man and the ushers were Raymond Burney, Leo Hardy and George Donohue.

A reception and wedding breakfast at the home of the bride's parents, "Wildwood," followed the ceremony the decorations being effectively carried out with summer flowers and ferns.

The bride was graduated from Ramona Convent and University of California in Berkeley and is a Kappa Alpha Theta, while Mr. Fitzpatrick is an alumnus of Santa Clara College and a Delta Kappa Epsilon. After a motor wedding trip in the north Mr. and Mrs. Fitzpatrick will make their home here.

Wedding Announced

Halbert Paine Gardner of 315 South Harvard Boulevard, formally announces the marriage of his daughter, Miss Dorothy Darling Gardner, to John Cochran Thurman, yesterday afternoon at the family residence, Rev. Charles E. Deuel of Santa Barbara, fraternity brother of the bridegroom, officiating.

Mrs. Joseph F. Jewett, III, sister of the bride, assisted as matron of honor, while Dorothy Haven Jewett, niece of the bride, was the flower girl and Clarence Dale served Mr. Thurman as best man. The bride was graduated from Waynflete School, Portland, Me., and from Dana Hall, Wellesley, Mass., while Mr. Thurman is from Columbus, O., and a great-grandson of the late Allan G. Thurman, United States Senator, Ohio. He is an alumnus of the University of Pennsylvania, a member of the University football team, 1920-1921-1922, selected by Walter Camp for the all-American team, 1922. He served a year with the Thirty-seventh Division in France during the recent World War, and is a member of the D.K.E. fraternity and now in business here.

Mrs. Allan W. Thurman, grandmother of the bridegroom, from Columbus, O., came west for the wedding.

The house was beautifully decorated with summer flowers and ferns, the ceremony taking place before the immense fireplace, which was banked with ferns, tall bronze vases holding pink dahlias and foliage at either side. The bride, who was given in marriage by her father, wore a gown of white satin embroidered in seed pears with rose epoint sleeves. The veil of rose point lace fell to the hem of the skirt and was caught into a coronet by sprays of orange blossoms, and she carried sweet peas, orchids and lillies of the valley. Mrs. Jewett (Helen Gardner) wore pink georgette with large gray hat and carried salmon pink sweet peas, while the dainty little flower girl wore crisp pink organdie and carried sweetheart rosebuds and maidenhair fern.

Fish-Wakeman

The marriage of Miss Blanche Margaret Fish, daughter of Mr. and Mrs. Eli Willis Fish of Windsor avenue, to Maurice Mahany Wakeman, was one of the events of Tuesday, the ceremony at high noon at the family home with Rev. Edward Brown officiating in the presence of both families only. The decorations were in summer flowers and ferns, roses predominating, and following the ceremony a wedding breakfast was served. The bride wore her going-away ensemble suit of green silk with hat to match and carried orchids and lilies of the valley. There were no attendants. Mr. and Mrs. Wakeman left in their machine for a wedding tour through the State, and after their return will be temporarily at the home of the bride's parents, 1207 Windsor Boulevard. Among the guests at the wedding was the grandmother of the bridegroom, Mrs. E. B. Wakeman, of Hollywood.

Delightful Affair

One of the delightfully appointed affairs of recent date was the bridge-tea given at the Women's Athletic Club by Mrs. J. B. Norton and Mrs. Dick Smith, the bridge tables being arranged in the card-room, while the tea was served overlooking the court. Baskets filled with summer flowers and ferns adorned each of the ten tables, forty guests being bidden. Mr. and Mrs. Ralph Stuyvesant Brown, the latter a daughter of Mrs. Norton, are traveling abroad, being now in Florence, and after several months' sojourn there, they will go on to Germany and later to England, planning to return home early next year. Mr. and Mrs. Norton are planning to pass the week-end at Catalina.

POPULAR RENO GIRL VISITOR

Honor Guest at Bridge Tea Here

Miss Alice McManus

One of the charming visitors to Los Angeles this month is Miss Alice McManus of Reno, Nev., who is the house guest of Miss Marjorie Hamlin at her home in South Kingsley Drive. Miss McManus is a niece of William Andrews Clark, Jr., and was the honor guest at a beautifully appointed bridge tea given by her hostess recently. Miss McManus and Miss Hamlin were classmates at L'Ecole Francaise in New York and have just returned home.

HOUSEHOLD SUGGESTIONS

BLEEDING GUMS

If the gums bleed every time the teeth are cleaned, a dentist should be consulted to ascertain if there is any serious reason for the bleeding. The gums may just need building up and a tonic of some sort will prevent future trouble.

A PRESSING TIP

Sponge the garment on the right side, but press on the wrong, unless a dampened cloth is laid over the material and the pressing is done on this.

OLDER DISHES

Remove the food from fine china before putting it in the refrigerator and place it on less expensive dishes. Fine china is very apt to chip and break when used as containers.

SUMMER MENUS

Lighten the menus now that the warmer weather is here. That full feeling that seems just comfortable in winter turns out to be awfully heavy and warm in summer. Fewer starches and meats and more fresh vegetables and fruits.

REMOVING INK STAINS

Ink stains on the fingers will come off immediately if rubbed with a cloth dampened with household ammonia. Rinse in clear water following the application.

FIGHT OVER BUILDING RESTRICTIONS NEARS

Owners of property in Lafayette Square will meet tonight to further their fight against possible breaking of building restrictions in their exclusive community. The meeting will be held at the home of Joseph Schumacher, at 1705 Wellington Road. At that time a date will be set for a general meeting of all interested citizens to complete the organization of what will be known as the Lafayette Square Protective Association.

The following temporary officers have been elected: Joseph Schumacher, president; Gene Webb, Jr., secretary, and W. R. Morehouse, treasurer. The district included in Lafayette Square lies between Washington Boulevard and Sixteenth street and between Victoria avenue and Buckingham Road.

Report Shows 22 Explosions In One Month

Omaha, Neb., June 15.—There were twenty-two fires caused by the ignition of gasoline vapor in one month last year, according to the annual report of the fire department here.

The vapor from gasoline is a deadly explosive. If a tub or pan is filled with gasoline, the vapor rises and spreads from room to room. And, that vapor finds its way back to an open fire somewhere and ignites.

That vapor lingers long after you think it has gone. It clings to the clothes you wear. That's why 500 women in the United States were killed cleaning clothes at home last year. Send your garments to a master cleaner. National campaign for your protection.

(Copyright, 1923)—Adv.

From the Home of Better Lighting

This unusual lamp has porcelain base of graceful design. The shade is of peach georgette over peach silk, with braid of cloth of gold.

LAMPS of odd and distinctive design.... lamps of porcelain, metal, polychrome; with lovely shades of silk and parchment...a veritable treasure house of lamps!

A visit to the beautiful new "Home of Better Lighting" will reveal many new and original ideas in *different* Lighting Equipment.

FORVE-PETTEBONE COMPANY
818 South Figueroa
LOS ANGELES Established 1901

The Zork Company
2302 W. SEVENTH ST. DUNKIRK 4905
INTERIOR DECORATIONS
DRAPERIES CARPETS
FINE FURNITURE
ANTIQUES PAINTINGS
OBJETS D'ART
YALI CHINESE RUGS
CHICAGO LOS ANGELES

M
Estb. 1887 Los Angeles
Marshutz Optical Co
Specialists in Eye Examinations
"The Best Costs Surprisingly Little."
518 West Sixth Street
Between Olive and Grand

Uniform deliciousness characterizes

Caswell's NATIONAL CREST Coffee

Order by Telephone
ATlantic 3815.

1,800,000 cups were served at the PANAMA-PACIFIC International EXPOSITION

Their Wedding Guests

SUCH memories as their signatures bring back. By all means have your guest book signed at the wedding. There are also books for listing gifts, the pre-nuptial affairs, the first home, and so on. And be sure and secure your Guest Book for guests entertained in the new home.

A. S. Little Company
420 SOUTH BROADWAY 610 WEST SEVENTH
TWO GIFT SHOPS WITH A NATIONAL REPUTATION

Ladies—can you guess the name

CHAS ?

Of Interest to Women.

The Woman and Her Job

BY VALERIE WATROUS

[Questions, the problems of women will be answered in this column if addressed to Mrs. Watrous at The Times.]

POINTERS FOR THE CORRESPONDENT

The trite opening paragraph is "we would state," or "we would say," or "we beg to inform you," and "we beg to acknowledge receipt." Such a beginning is faulty because it is meaningless. Your correspondent is not interested in you, but in himself and his business. He is not interested in what you would state, but in that which concerns him and you will be given his best attention if you will get to the first requirement of advertising, the opening paragraph of advertising. Don't forget that it is only used for selling.

Don't be born of the shortsighted "department," reads your letter. It's a nice assortment of pronouns, but what does it mean? Are you going to do about it? That's what your reader wants to know. The reader is rarely known to find out the better satisfied than in this locality. Climate and wild flowers are there, and in profusion.

Don't "wish to explain." More than likely you "would as to advise you." Omit these phrases. "Will you please to send me" Why not "send"? It is simple, concise just what it means.

In answer to your letter of the 15th inst. we beg to state that another pet aversion, oblique, proximo, is not used in our correspondence. Use June, May or the present, the present.

Don't say you should follow the rules of advertising. Be emphatic, they should create desire that is action.

Don't let your paragraph is important as is the opening sentence across the Canyon we frequently read, "Don't hit that cow!" and again. Or, with voice high pitched she would almost scream, "Don't hit me! There comes a locomotive!" Imagination thus was brought into play, to aid in her motor education, and I believe that this same method had much to do with her driving efficiency. There are many dangers, instantly avoidable, that have been instrumental in the acquirement, when, recently, a motive actually did loom up, we were about to pass a car. But, during her learning days in lane, she chanced to glance at a watching her, was a farmer, whose facial expression betokened what he thought that an escaped lunatic had taken on his lane. "Learning to drive my car!" And out; and the farmer nodded sympathetic understanding.

• •

Aboriginal Designs

Designs and colorings from the handiwork of the original Indians, hold the center of sweaters and in borders for attractive sports wear. Some of the designs go even further into the history and reproduce the paintings of the Aztecs and the Incas or so claim to do.

• •

Veiled Crestonnes

A high note in millinery is the huge flower of crestonne, worn on the front of the crown upon which are wholly veiled in net or georgette of a neutral tint that serves to enmist the blossoms and to soften the fabric of the hat.

• •

The Lingerie Frock

Many of the newest dresses of net and lace look as though they were "side-before," the trimming being almost wholly in front and the slenderness toward the lower edge. Tucks are plain to a point midway between the knee, where a series of narrow frills or pliase flounces, one above the other, further enfold the lower limbs.

• •

Give 'Em a Belt

The unbelted dress has relinquished some of its popularity in favor of the belted; and the fancy is for triple belts, crossed at the front in a simple lattice, emerge from underneath side seams of the straight frock and have no apparent reason for being, apparently. They do not add any augmentation of the graceful silhouette—not even by an optical illusion—or create a flutter; and there's no reason that flutters do distract the eye from the svelt-line.

• •

Local Showing

No garment is more subject than the strictly tailored suit or coat. First the fabric must be the best and in fashion, as well as of excellent workmanship. Next the line must be right, however intricate the cut may be in fact it is just this simplicity which by means of its accuracy which by means of its ment attains distinction. The mannish coats are the highest tailoredness at present, and in being them, one is likely to see our city at those stores where clothes are dispensed with a few especial garments of a kind stocked for an exacting clientele.

• •

Fashion's After-thought

Especially in the frocks for girls is the higher waistline stressed.

A black satin flower trimmed with beads and medallions of gold mesh.

A coat of navy chiffon lined over a sleeveless frock of flowered taffeta.

The printed chiffon frock that caught closely around the hips and tied in front.

Evening gowns for the winter weather become fashionably fluffy affairs.

We note the two-piece knitted suit with straight skirt and small, tailored collar.

Chiffon tunics slashed down the back are held together at the shoulders by scarfs.

A blouse of rose linen is worn with a suit of white linen.

For general wear gloves are long, although for afternoon they does see short capes.

Buttons of silver are used on a tunic of white broadcloth worn with a black satin skirt.

Diet and Health

By Lulu Hunt Peters, M.D.

ANSWERS TO CORRESPONDENTS

[illegible] the condition you describe is probably pruritus. That is used for an itching [illegible] apparent cause, such as caused by eczema or [illegible] disease, animal or vegetable, etc.

[illegible] gastro-intestinal [illegible] chronic inflammation of various sorts in [illegible] diabetes the resistance is so lowered that [illegible] and other skin diseases [illegible] there may [illegible] Itching may also [illegible] liver or gall bladder [illegible] as one of the [illegible] directions of the [illegible] brought along by [illegible] coffee, alcohol, opium [illegible]

[illegible] known as [illegible] which comes on in [illegible] apparently due to [illegible] in the skin.

[illegible] that there is a [illegible] itching or any disease [illegible] in the body, [illegible] for you to do is to [illegible] physical examination [illegible] of the cause can not [illegible]

[illegible] containing [illegible] per cent of carbolic [illegible] a good remedy for [illegible] Some find relief from [illegible] solution of boric acid [illegible] with baking soda, [illegible] to the ordinary [illegible] help some cases. [illegible] cold baths, one [illegible] tub of water, [illegible] The skin should be [illegible] and not rubbed. One [illegible] after bathing it [illegible] by powdering with [illegible] acid lotion. [illegible] comes carbolic [illegible] of water and one [illegible] is also recommended. [illegible] of bicarbonate of [illegible] of the cup of [illegible] such as vinegar [illegible] may relieve. [illegible] is also helpful.

[illegible] of tobacco itching [illegible] without [illegible] disease, the germs [illegible] in the lower [illegible] sanders. After [illegible] baths the [illegible] water, consisting [illegible] such as a [illegible] of lysol to the [illegible] followed by an application [illegible]—blind [illegible] to be made and [illegible] etc. Your [illegible] by the X-Ray or [illegible] light treatment [illegible] are effective in some [illegible]

[illegible] that you have a [illegible] examination, including [illegible] Will you also [illegible] articles on balanced [illegible] A self-addressed [illegible] with [illegible] is all that is necessary.

BOOKLET

In our paper the [illegible] a booklet to you [illegible] that I attempted to [illegible] but for 10 cents [illegible] and felt [illegible] million dollars! [illegible] most [illegible] the paper, [illegible] for 10 [illegible] a woman feel [illegible] (or even half [illegible] and here's [illegible] and self-addressed, [illegible] K."

[illegible] weight, [illegible] E., because [illegible] that million-dollar booklet tells how to lose or gain weight. (The stamps partially cover the cost of printing and handling. However, it gives a pretty good resume of dietetics, so you will get your money's worth anyway.

Tomorrow — Answers to Mothers.

My Dear Followers: When sending for material which we offer you, please remember to inclose a stamped, self-addressed envelope bearing your full name and address. The pamphlet on reducing and printing is the only one for which you must inclose 10 cents in stamps extra. Address your letters to me in care of this paper. Make them as brief as possible, not over 200 words, and type or write them legibly with ink. Please sign your name as evidence of good faith—we will not use it in any way. Remember it is impossible for me to diagnose your ills or to answer you personally. I appreciate very much the beautiful letters you send me and regret it is impossible to give you individual advice. The questions you ask will be answered in the column as soon as possible, if they are of general interest. Don't forget the stamped, self-addressed envelope if you expect me to send you the information I have offered.

[Copyright, 1925, by the George Matthew Adams Service.]

VETERANS UNITE TO AID DRIVE

Foreign War Organizations Lend Support to Campaign for $5,000,000

Veterans of all foreign wars, through their organizations, have united with the American Legion in its endeavor to secure a $5,000,000 endowment fund for the relief of orphans of veterans and disabled ex-service men of the World War. Locally, members of the United Veterans of the Republic, the Disabled American Veterans, the Disabled Veterans of the World War and the Spanish-American War Veterans organizations are assisting in securing the quota which has been assigned to Los Angeles.

Indorsements have been given the legion undertaking by the grand parlor of the Native Sons of the Golden West, the national executive board of the United Veterans of the Republic and the Disabled American Veterans' State convention, as well as similar meetings of the Spanish-American War Veterans and the Disabled Veterans of the World War.

Members of the Arnama Club, a local organization with several hundred persons who served in the World War, on its rolls, have pledged their co-operation to the campaign which is being made for Los Angeles's $145,000 assignment. A letter by Harold H. Scott, chairman of the club's endowment committee, has asked that members give assistance in the campaign team work.

Announcement was made from the headquarters of the local endowment campaign committee yesterday that the directors of the Hollywood Chamber of Commerce have indorsed the endowment fund campaign and that they expect to assist in the work of collecting funds for the endowment.

Following the opening meeting of the local drive Tuesday noon at the Biltmore, contributions commenced to come in to the local committee's headquarters in the Van Nuys Building, it was announced yesterday by Linton H. Smith, executive vice-chairman.

CHEF WYMAN'S Suggestions for TOMORROW'S MENU

Breakfast

Strawberries and Cream
Bacon Omelet
Toast Cherry Jam
Milk Coffee

Luncheon

Astor Salad
Raisin Bread Sandwiches
Plum Turnovers
Grape Juice Cup

Dinner

Connecticut Chowder
Radishes
Baked Rock Bass, Redondo
Fried Parsnips, Potato Croquettes
Cucumber and Tomato Salad
Watermelon Sherbet
Macaroons
Milk Coffee

CHERRY JAM

Place five pounds of stoned, ripe, firm cherries in a preserving kettle with five pounds of sugar, and let stand over night; bring slowly to a boil and boil until a little will form a jell when dropped on a cold plate. Place in clean, hot glass jars and seal tight.

ASTOR SALAD

Mix in a cold bowl one-and-one-half cupfuls of diced cooked lobster, two-thirds of a cupful of diced celery, two-thirds of a cupful of peeled and diced cucumbers, two chopped hard-boiled eggs, one chopped pimiento, one chopped green pepper, twelve chopped ripe olives, one-quarter of a teaspoonful of paprika, and one cupful of tarragon-flavored French dressing. Let stand in a cool place one hour, drain and place on six cold lettuce-covered plates. Cover with mayonnaise, sprinkle with chopped parsley and garnish with peeled cooked shrimps and ripe olives.

BAKED ROCK BASS

Wash, clean and leave on the head of a four or five-pound rock bass. Mix two cupfuls of fine bread crumbs with two-thirds of a cupful of soft butter, grated rind of half a lemon, one tablespoonful of chopped parsley, one teaspoonful of powdered marjoram, a seasoning of salt and paprika, and two eggs well beaten with two teaspoonfuls of water. Fill the cleaned bass with the mixture, sew up, score each side in four places and place in the scores thin strips of salt pork. Cover the bottom of a baking pan with half of a finely chopped onion, one chopped stalk of celery, two sprigs of parsley, one sliced carrot, half of a bay leaf, and one cupful of water. Set the fish upright in the pan and bake in a moderate oven. Lift out the fish carefully and place on a hot platter. Add to the pan two-thirds of a cupful of tomato sauce, boil up and strain into a sauce boat. Garnish the fish with lemon slices and branches of parsley.

CUCUMBER-TOMATO SALAD

Peel and cut in dice three medium-sized cucumbers and mix in a cold bowl rubbed with a clove of crushed garlic with three peeled and diced firm ripe tomatoes, six sliced radishes, half a cupful of finely chopped celery, a seasoning of pepper and salt, and two-thirds of a cup of French dressing. Place on lettuce-covered plates.

WATERMELON SHERBET

Carefully remove the red part from a watermelon, save the juice and press the pulp through a sieve to remove the seeds. Mix three quarts of the pulp and juice and the grated rind and juice of half a lemon and one and a half cupfuls of sugar; pour into a freezer and turn until half-frozen; add the stiffly beaten whites of three eggs and finish freezing. Serve in tall glasses.

New Action to Condemn Arroyo Land Ordered

New proceedings to add to those pending were yesterday ordered started by the City Council for the condemnation of a two-mile strip of land on both sides of the Arroyo Seco from Avenue 35 and Pasadena avenue to Avenue 57. Much of the land is owned by the os Angeles Rock and Gravel Company and is valued at about $250,000.

If the land is condemned removal of the company's rock crushers from this part of the Arroyo, which has long been sought by the people of that section, will result. The city will use this and other land also being condemned for the new Victory Park, from the South Pasadena line to Avenue 35, and for the proposed Pasadena-South Pasadena-Los Angeles Scenic Boulevard, connecting at Dayton avenue through the proposed Figueroa street tunnel with the administrative Civic Center north of First street.

LAWMAKER TO SPEAK

Chicago Congressmen Addresses Postal Workers Tonight

Congressman John J. Gorman of Chicago has arrived in Los Angeles and will be the principal speaker at this evening's postal employees' meeting at Disabled Veterans' Hall, 346 South Hill street. He also will speak at the letter-carriers' picnic at Echo Park, July 4. Congressman Gorman was for many years in the postal service as a letter-carrier and clerk and was then admitted to the bar and is now a practicing lawyer in Chicago.

While in Los Angeles he will take an active part in assisting the local branch of the letter-carriers' association in arranging for the Fourth of July picnic. The proceeds of the all-day and evening picnic will be applied by the letter-carriers to their sick benefit fund. Letter-carriers are permitted by the postal laws to sell picnic tickets, but are prohibiting from soliciting for their sale.

PLANS MADE AT DEFENSE DAY SESSION

Army Officers and Civil Contingent Arrange to Fill Units of Reserve

Plans for observance of National Defense Test in Los Angeles on July 4, were initiated at a meeting of civilian members of the Organized Reserves with Army officers yesterday in the Detwiler Building.

Three thousand reserve officers in this area will form the foundation for the observance and it is expected approximately 13,000 men will be enlisted in the test.

Col. Dwight M. Green, physician and senior reserve officer in Los Angeles, will be commanding officer of the defense forces here. Col. Perry W. Weidner, bank president, will be chief of staff.

Enrollment of volunteers by unit commanders will proceed immediately and it is expected that the quota of each unit will be filled in time for the test.

Noon on July 4 will be the hour at which all gatherings of persons will be expected to join in the salute to the flag. The observance will be a combination of defense test with the celebration of the Declaration of Independence.

Five Los Angeles reserve officers yesterday were called into active service. They are Col. Clayton S. Adams, Maj. Leslie G. Bryant, Lieut. Russell U. Ingram, Lieut. Charles G. Buckner and Lieut. J. Clyde Simms. They reported for duty at the liaison office and will serve as student officers in the Army for the next fifteen days.

Jail Trusty is Badly Hurt in Breakfast Riot

A quarrel between two trusties in the Lincoln Heights Jail over who should wait on a certain table started a before-breakfast free-for-all fight in the jail yesterday.

Before police quelled the riot-ers one prisoner, Pedro Esquibal, 21 years of age, received severe stab wounds, asserted to have been inflicted with a paring knife by Salizar Savino. Esquibal was taken to the General Hospital after Police Surgeon Goodrich had performed a major operation. One wound penetrated his lung and he may die.

Savino was placed in solitary confinement pending the outcome of Esquibal's wounds.

SALESMAN ON STAND IN FRAUD TRIAL

Told to Make Prospects in Park Project Believe Lots Worth $5000, He Asserts

Testimony that he had been ordered to use high-pressure sales methods and more man power in the sale of lots in the Valhalla Memorial Park project was given yesterday in Federal Judge McCormick's court by T. J. Kemp, former branch office salesmanager for the company.

Kemp was on the stand virtually the entire day as a witness for the government against the four promoters of the project, who are charged with using the mails to defraud. He identified more than 100 sales bulletins issued to salesmen by the company and detailing the methods to be used in the sale of lots in the park.

The high light of Kemp's testimony was reached when he told of a casual conversation between himself and John C. Osborne, one of promoters.

"You don't get this idea over to enough people," the witness quoted Osborne as saying. "These sections are worth $5000. Whether you believe this or not makes absolutely no difference. Make the prospects believe it."

Special Assistant United States Attorney Norcop also read into the record during the day a long speech attributed to W. L. Halberstadt, a lecturer for the company. In this speech, it was set forth that the city and State laws prohibited the establishment of any more cemeteries and that the project headed by the defendants therefore was certain of success and the investors assured of large returns.

COUNCILMAN GIVEN LEAVE FOR MEETING

Councilman Gregory, who retires from office on July 1, was yesterday given a twelve-day leave of absence by the Council to attend the meeting of the Supreme Council of the Grotto, which will hold its session next week at Atlantic City, N. J. Councilman Gregory will return to his duties at the City Hall on the 29th inst.

$6.98

Friday (Not Today)

$9.98 to $12.50 TUNICS

Godet and straightline styles that are slim and youthful.

Dress length models of eyelet embroidery combined with laces.

—Truly exquisite affairs in styles irresistibly appealing. Besides the always popular natural color, early shoppers will find a few pink, orchid and jade colors!

—They're such dainty, good-looking tunics its difficult to tell you about them—so do see them early—50 will not last very long!

$3.50 to $3.98 Princess Slips

—Good-looking slips—the sort that do not cling! Excellent for wear 'neath the above tunics! They are made of rayon sport satin, trecoknit and milosheen. Shadow-proof, of course.

$2.95

Third Floor, So. Bldg.—Jacoby's

Jacoby's On Broadway between 3rd & 4th

PARMELEE-DOHRMANN CO.

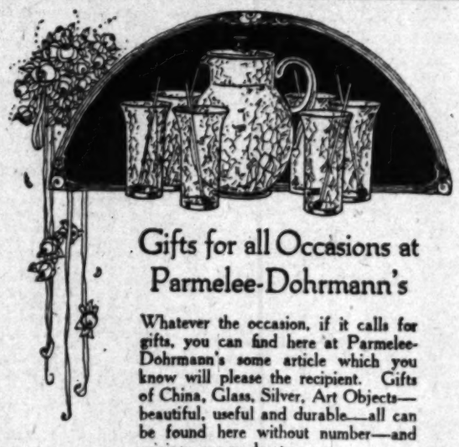

Gifts for all Occasions at Parmelee-Dohrmann's

Whatever the occasion, if it calls for gifts, you can find here at Parmelee-Dohrmann's some article which you know will please the recipient. Gifts of China, Glass, Silver, Art Objects—beautiful, useful and durable—all can be found here without number—and pricings are moderate.

Crackled ice tea sets, your choice of four colorings. Sets include covered jug, six glasses and six sippers.

$5.85

Parmelee-Dohrmann Co.
The House of Housewares
436-444 South Broadway

Real Estate Bargains in—

City Lots and Lands
Homes
Business Property
Income Property
Apartments-Flats
Industrial Property
Harbor Property
Oil Property
Country Property
Beach Property
Suburban Property

EVERY kind of real estate in Southern California—and the best on the market!

If the property you want is to be had at all—you'll find it advertised in—

Times Want Ads

Los Angeles Times prints more want ads than any other newspaper in the world

NEWS OF SOUTHERN COUNTIES

CITY SCORES IN WAR ON TRUCKS

Drivers Convicted Under Burbank Ordinances

Atlas Mortar Company Serves Notice of Appeal

Constitutionality of Motor Vehicle Act Involved

[LOCAL CORRESPONDENCE]

BURBANK, June 17.—Two recently enacted ordinances of this city to protect the street pavements from destruction by heavy trucks were upheld in the local court today by Judge I. S. Watson and may be of far-reaching importance in determining the authority of municipalities to protect their thoroughfares and the constitutionality of the State Motor Vehicle Act's definition of an improved highway.

The Motor Vehicle Act defines any street an improved highway, which is paved with cement concrete, asphaltic concrete or hard surface with artificial binder of four or more inches in thickness.

CITIZENS PROTEST

Cypress-street citizens protested that their street, which comes under that classification, and for which they had paid by assessment, was being destroyed by heavy trucks. The City Trustees then enacted an ordinance virtually controlling traffic on city streets, disregarding the definition of the Motor Vehicle Act. Drivers of the Atlas company were arrested under this ordinance. Habeas corpus proceedings brought about their release and the company filed a demurrer, which was heard before Judge Shaw in Superior Court. The demurrer was denied by Judge Shaw and the company given ten days in which to file an amended demurrer. The company failed to exercise its right and the cases went back to the local court for hearing.

The drivers pleaded not guilty, but were found guilty by Judge Watson and fined $1, the fine being suspended. Counsel for the company claimed the right to use the street for 32,000-pound loads and filed notice of appeal, but privately expressed doubt that an appeal would be taken.

WOULD WELCOME APPEAL

Counsel for the city would welcome an appeal to settle once for all the constitutionality of the Motor Vehicle Act's definition of an improved highway and the city's right to protect its own thoroughfares from destruction.

The second action, which was similar to the first, was on a blanket ordinance which pertains to streets improved with less than four-inch surfacing, which throws it out of the jurisdiction of the Motor Vehicle Act and applies to the majority of the city's paving, which is about three inches thick. The ordinance prohibits loads of more than 8000 pounds on these thoroughfares.

The driver arraigned under this ordinance also pleaded not guilty, but was found guilty by Judge Watson and the same judgment passed as in the first case.

Monterey Park Runaway Girls Returned Home

[LOCAL CORRESPONDENCE]

MONTEREY PARK, June 17.—Three Monterey Park girls who were said to have run away from home during the past few days have been found in Los Angeles and returned to their homes here. The girls are: Virginia Dixon, 17, Alhambra High School student, a daughter of Mr. and Mrs. J. O. Dixon, 501 North New avenue, Monterey Park, Ethel Smart, 17, a stepdaughter of E. W. Rawlings, 427 North Elisabeth street, Monterey Park, and Aletha Fox, 16, an adopted daughter of Arthur W. Langley, city clerk of Monterey Park.

The Dixon and Smart girls, who were reported to have disappeared Monday forenoon, were found this morning at a rooming-house in Hollywood by Lieut. Kling of the Hollywood police division. The pair were said to have gone to the city in search of employment. They were without funds when found, it is said.

The Fox girl left home mysteriously last Friday. No reason could be given for her disappearance. She was located by officers in Los Angeles today.

The finding of the trio of girls ended a frantic search on the part of relatives and friends, aided by the police of Monterey Park, Alhambra and Los Angeles and the Sheriff's office.

DRUID MEET NEARS END

Delegates to State Conclave Spend Last Days of Conference in Sightseeing Trips

[LOCAL CORRESPONDENCE]

BURBANK, June 17.—Burbank was practically Druidless this afternoon when delegates and members attending the State convention of the Ancient Order of Druids were taken on a sightseeing trip of San Fernando Valley.

The Grand Grove balloted today on the officers nominated yesterday. The results of the secret ballot will be made known tomorrow morning.

The Grand Circle elected the following officers at its forenoon session: Grand Arch Druidess, Elisabeth Wilson, San Francisco; First Bard, Del Eden, San Francisco; Second Bard, Marie Barrerri, San Francisco; Grand Conductress, Caroline Blair, San Francisco; Grand Secretary, Louise Zazzi, San Francisco; Grand Treasurer, Della Wolfe, San Francisco; Grand Guardian, Olympi Tognazzini, Guadalupe; Grand Sentinel, Mary Collins, Stockton; Grand Chaplain, May Clarke, Burbank; Grand Trustees are Mary Thomason, Chico; Emma Widemeyer, San Francisco; Mary Shelbe, San Francisco., Matilda Petterle, San Francisco; May Nicholson, San Francisco, and Della Maiso, San Francisco, were chosen Grand Auditors. Resolutions of appreciation were adopted for the reception tendered to its members by the Woman's Club and as a testimonial voted the sum of $25 for the club.

Scores of autos and busses took the visiting Druids on a tour of San Fernando Valley, Glendale, San Fernando, Van Nuys, Lankershim and Universal City were visited. At the picture town a band was out to greet the visitors and the party was warmly welcomed in the valley towns.

The temple degree team of San Francisco last night initiated eight Burbank men into the mysteries of the order. The eight candidates were: W. E. French, Martin L. Bryant, Thomas R. Morris, Henry D. Eastman, Joseph Telford, C. H. Tipps, Arthur F. Palmer and Jack Pickell.

The Circle Grand officers initiated the following Burbank women at the same time: Adel Montanden, Mary Guerra, Caroline Musiano, Flossie Bean, Stella Martin, Sarah Sigueigo and Jessie Minna.

Following the return of the Druids from their sightseeing trip tonight there was a convocation of the Grand Chapter. The convention closes tomorrow with morning and afternoon sessions of the Grand Grove and Grand Circle and a grand ball in the evening at the Palais Majestic.

COMBINE FOR PROTECTION

County, State, Nation Work Together to Prevent Fires in National Forest Reserves

[EXCLUSIVE DISPATCH]

RIVERSIDE, June 17.—Arrest and prosecution of persons responsible for timber and brush conflagrations in Riverside county this summer are to be made as important a duty of the rangers and wardens as controlling the fires, Riverside county forestry officials decided at a meeting held here today.

Sifting around a table at the Reynolds Hotel in what M. B. Pratt, State forester, declared in his talk to be the first meeting of its kind ever held in the State, the twenty-five unit leaders made plans for a vigorous campaign to be maintained by constant vigilance and close co-operation between every official in the county.

Announcement of plans for protecting the "twilight zone," the territory between the boundary of the forests and the cultivated lands of the valleys; talks by H. A. Nash-Boulden, supervisor of the Cleveland National Forest; by Mr. Pratt, and by Francis Cuttle, Riversider, who is a member of the State board, were important features of the meeting. The rangers were called together by Fred M. Baird, Riverside county district fire ranger.

Riverside county, the State Board of Forestry and the Federal government have entered into a pact by which the sections of land officially left unprotected because they are outside the boundaries of the national forests are to be included in the territory which is protected by the forestry officials in case of fire, it was announced by Supervisor Nash-Boulden. In the pact it is agreed that the United States forest lookouts on Tahquitz Peak and Black Mountain will report all fires in the twilight zones to Ranger Baird. The United States rangers will take charge of fires in these sections. The State rangers, the agreement provides, will assist government rangers. United States Forest Service tools may be used in the twilight zones, but must not be taken beyond the limits of these zones unless under extraordinary conditions.

Santa Monica May Construct Joint Sewer

By a "Times" Staff Correspondent

SANTA MONICA, June 17.—City Commissioners of this city are arranging a conference with Venice Trustees to definitely determine the question of an outfall sewer that will serve the bay cities—Venice, Ocean Park and this city, or a joint line for all.

It has been definitely decided that the Speedway will not be used for the laying of sewer mains. It has been pointed out that the Speedway at the present time is the main thoroughfare and such action would greatly interfere with traffic. Members of the Del Rey Improvement Association recently voiced their disapproval of such action, with the result that Venice Trustees have decided not to use the road until another route along the front is established.

It is believed that a definite contract between this city and Venice will be reached this week. Although Santa Monica has not voted bonds, Venice recently voted $325,000, which are to be placed on the market July 1, it is stated.

Commissioners have instructed City Attorney Comin to draw a contract for the approval of Venice Trustees. Sewer mains will go south from this city through Venice to connect with the Los Angeles outfall at Hyperion. All expenses are to be paid by Santa Monica. The plan that the city be allowed to take care of its own outfall, which was previously suggested, has been abandoned.

POMONA OIL STATION ROBBER IS SOUGHT

[LOCAL CORRESPONDENCE]

POMONA, June 17.—A man about 30 years of age, weighing 160 pounds, six feet tall and dressed in sport clothes, was the object of search by local police today, following the robbery of a Standard Oil filling station at Second and Oak streets at 10 o'clock last night. A motorcycle policeman had just left a few minutes before the robbery and it is believed that the robbery had been planned after days of watching. The attendant was confronted by a gun when the bandit pulled up in his car and was ordered to get behind some oil containers while the contents of the cash register were taken. Thirty-four dollars in cash and $65 worth of scrip books were obtained by the burglar and, other than a description of the man and the fact that he was driving a Dodge roadster, the police have no clews.

VISALIAN VICTIM OF TRAFFIC CRASH

[EXCLUSIVE DISPATCH]

VISALIA, June 17.—Funeral services were held in Santa Cruz this afternoon for Jessie Place, 46 years of age, former resident of Visalia, who recently made his home at Santa Cruz, and who was killed in an automobile accident there on Monday, according to word received here.

Details of the accident are not known, further than the car in which Mr. Place was riding went off the grade near Santa Cruz, resulting in his death. The deceased is survived by one sister in Visalia, Mrs. T. M. Collins; one sister in Woodlake, Mrs. Jake Bierer; one sister in Turlock, Mrs. W. E. Prothers, and a fourth sister in Modesto, Mrs. Sallie Howell. His brother, William, lives in Santa Cruz. Mr. and Mrs. Collins have gone to Santa Cruz for the funeral.

HAS FINGER CRUSHED

[EXCLUSIVE DISPATCH]

ONTARIO, June 17.—Lewis F. Beck, age 56 years, of 129 Miramonte avenue, had the index and middle fingers of his right hand badly crushed today when they were caught in a cogwheel of a well rig operated by D. A. Beck & Son in the Alta Loma district. At the San Antonio Community Hospital, Dr. Craig found it necessary to amputate a portion of the index finger, but will make an attempt to save the other digit, although it is badly crushed.

DIES IN CITY PARK

[EXCLUSIVE DISPATCH]

HANFORD, June 17.—Charles A. Eastman, identified later as a cook, who has been employed at Corcoran, was found in a dying condition from heart disease in the County Courthouse park here last night. He had been about this city and Corcoran for a considerable period. Only 30 cents were found in his pockets, and some heart medicine. He attended the Camp trial here yesterday afternoon. He was 72 years of age.

FIRST CAR OF GRAPES

[BY A. P. NIGHT WIRE]

EL CENTRO, June 17.—The first car of grapes of the season was shipped from Imperial Valley today, destined for Chicago. The grapes were of the Persian variety, and left the valley two days earlier than the first shipment last year.

A car of Thompson seedless will leave Brawley Friday.

TO BOOST SANTA MONICA

Chamber of Commerce Workers Stage Intensive Drive for New Members

By a "Times" Staff Correspondent

SANTA MONICA, June 17.—Forty-four workers from the Santa Monica-Ocean Park Chamber of Commerce are canvassing the city for new members to bring the membership of the local body to 1000 members. The Chamber now has 750 enrolled.

The three-day drive, which was opened yesterday, is in charge of T. A. Johnson, who has cited city planning and community chest projects to those interested.

A program of development in the Bay District, the largest ever planned, is now before the chamber. Among projects which have already received favorable action are: Opening of Second and Third streets into a widened main street, Beverly Boulevard; widening of Wilshire, Pico and Santa Monica boulevards, the extension of Santa Monica Boulevard through Los Angeles to connect with the San Bernardino and Old Trails east route, increase of municipal water supply, successful movement for the new postoffice in its present location, Southern Branch of the University of California in Westwood, the placing of the new campus of Occidental College in Brentwood district, advertising the city extensively through the efforts of the Greater Santa Monica Club, and aiding in the many different conventions scheduled here.

Canvassers have received copies of the annual report of the chamber, which will materially assist in placing arguments before prospective members.

Silver Peak Guest Ranch for rest, comfort and quiet. Perfectly appointed bungalows. American plan. Phone Pomona Suburban 5. —[Advertisement.

BANQUET FOR INSTRUCTOR

Charles Emory Barber

CITY PAYS TRIBUTE TO SCHOOL MAN

Charles Emory Barber to Retire After Ten Years of Service at Athambra

[LOCAL CORRESPONDENCE]

ALHAMBRA, June 17.—A remarkable tribute was paid to one of Alhambra's leading citizens tonight when 200 persons gathered at the Alhambra Athletic Club at a dinner in honor of Charles Emory Barber, who will retire from the office of City Superintendent of Schools on July 1. The affair was in the nature of a community token of appreciation, respect and affection for the educator who has spent the past ten years in the service of the Alhambra district schools.

With Judge Frederick W. Houser, acting as toastmaster, and with leading men of Alhambra as speakers, the program was one of eulogy to an esteemed citizen. Among the speakers were Judge William M. Northrup, Herbert Goudge, Judge Herbert S. Farrell and John Steven McGroarty.

One of the pleasing features of the evening was the presentation to Mr. Barber of a beautiful Masonic gold watch, the gift of his numerous friends as a token of their regard.

Entertainment numbers were furnished by singers and dancers from the Mission Play through the courtesy of Mr. McGroarty.

The committee which arranged tonight's dinner and for which many applications were received after the reservations had closed was composed of Judge Houser, chairman; William F. Goble, W. P. Campbell, B. N. Marriott, Dr. G. W. Woodbury, George W. Tobin, Fred A. Turner, E. A. Chubbuck and James B. Scullin.

Start Work on Mountain Road Near Glendora

[LOCAL CORRESPONDENCE]

GLENDORA, June 17.—Survey of the new Glendora Mountain road, extending to the crest of the Sierra Madre hills and thence into the San Gabriel Canyon, was under way here today by county forces. The road will tap the new $25,000,000 dam site. Also from a point on the Crest of the Sierra Madre foothills it will extend eastward into Camp Baldy.

The survey was ordered by the County Supervisors following urgent request of a committee representing the Chamber of Commerce of this city.

The new road, when ordered built, will cost approximately $200,000. County Surveyor Rockhold and Road Commissioner Bowles of the government forest forces, were high in their praise of the contemplated road, providing, as it does, not only splendid fire protection, but affording also a scenic highway comparable to any in California. The entire San Gabriel Valley would be seen from the road.

PASADENA TEACHERS WIN SALARY VICTORY

By a "Times" Staff Correspondent

PASADENA, June 17.—After two unsuccessful attempts to have their salaries raised school-teachers of Pasadena today won their long existing fight for bigger pay checks. The raises will amount to an average of $100 a year for each teacher. When requests were made of the Pasadena Board of Education, they were denied on the grounds that the Pasadena school system was not financially able to meet the increase. After two such requests the teachers employed their own auditor to go over the books. When this report was received members of the Board of Education granted the requested increases.

DETROITER BUYS OUT PASADENA BUSINESS

By a "Times" Staff Correspondent

PASADENA, June 17.—S. L. Bird, Detroit business man, has purchased the controlling interest in the Pasadena Furniture Company, thereby becoming president of the business which has branch stores in Los Angeles and Long Beach. Fred T. Emmons, one of the founders of the business, will be the vice-president and general manager and Herbert C. Emmons will become secretary and treasurer in place of Leon V. Shaw who has resigned.

LAWYERS CLASH AT CAMP TRIAL

Murder Case Moves Slowly in Hanford Court

Prominent Physician on Witness Stand

Bring Out Value of Life Insurance Policies

[EXCLUSIVE DISPATCH]

HANFORD, June 17.—The Lee Camp murder case proceeded slowly in Superior Court here today. There was the usual crowded courtroom, but spectators found little of interest.

The first witness of the day was Dr. C. T. Rosson, family physician of Mr. and Mrs. W. Stanton Brown, owners of the ranch-house where Lee Camp, their wealthy foster son, met his death by accident or was murdered last December. The doctor is one of the most prominent physicians in the county and is also County Physician. He performed the autopsy on the body of Camp before the Coroner's inquest.

The doctor testified that Camp died as the result of a compound, composite fracture of the back of the skull. There was a contusion over the left eye, due to the fracture. The internal organs were normal and there were no bruises on the body.

A question asked during the cross-examination having to do with a discussion about life insurance or double indemnity when the three defendants were at a sanatorium just before Camp died brought on a long debate participated in by all the attorneys. Dr. Rosson was allowed to answer the question, and stated that Mrs. Brown, Fred Mills, Robert McCamish and Mrs. M. J. Woods were in the sanatorium. Tipton being the only one of the four defendants not there when Mills told him there was a good deal of insurance in the case and the doctor had better look after it.

Mrs. Brown and McCamish were not in the room where the conversation with Mills took place, but in an office thirty feet distant.

The doctor told of his visit to the Brown ranch about 9 a.m., on December 14. He saw a pathway of blood on the porch and on the path leading into the screen porch. Camp was lying on a couch on the screened porch and the doctor administered a hypodermic injection.

The doctor stated he had told those at the Brown ranch that Camp could live but a few hours.

Attorney F. E. Graves testified to being called upon by Lee Camp and Mrs. Brown and of Camp making out deeds in favor of Mrs. Brown, for ranches Camp owned. Both Camp and Mrs. Brown gave instructions as to the making of the deeds.

N. W. Harlan, district manager of the California State Life Insurance Company, testified to paying Mrs. Brown $7741 on a life insurance policy after Camp's death. George Balch of Fresno told of having delivered a $10,000 policy of the Mutual of New York, carrying a double indemnity clause; F. M. Furniss of Fresno, to delivering to Mrs. Brown a policy issued by the Equitable Life, insuring Camp for $10,000 with the double indemnity clause; H. R. Rentch delivered payment to Mrs. Brown of some $28,000 on one $10,000 policy and another $10,000 contract with a double indemnity clause.

Court adjourned at 5 o'clock until tomorrow forenoon.

FUND OVERSUBSCRIBED

Drive at San Diego Provides Home for Y.W.C.A.

[EXCLUSIVE DISPATCH]

SAN DIEGO, June 17.—As a result of a week's drive, the Y.W.C.A. building fund was oversubscribed $32,000, it was announced today. The sum sought was $175,000, but semifinal returns brought the figure to $207,000, with the possibility that several thousand dollars will be added by belated subscriptions.

The success of the campaign will enable the Y.W.C.A. to erect a modern four-story building as a permanent home from which its many activities, now scattered, will be directed. The future home will cost more than $300,000 of which $100,000 was given in a bequest by the late Capt. B. M. Frees, for many years a patron of the association.

The new home will be built on a site 100x100 feet at Tenth and C streets, which the association acquired some years ago. Of the $207,000 secured by popular subscription, $50,000 was given by Miss Ellen B. Scripps of La Jolla.

DOES DOUBLE DUTY

[LOCAL CORRESPONDENCE]

INGLEWOOD, June 17.—C. A. Patton, acting constable of Inglewood township, has had double duty thrust upon him by the Sheriff's office. He has been instructed to take over the constable's office at Newhall, taking the place of Constable Jack Pilzer of that township, recently accidentally killed by the discharge of a fellow-officer's revolver. Harry Amend, the acting constable's deputy here, will hold down his superior's job during the latter's periodic absence.

OBTAINS COUNTY AID

[LOCAL CORRESPONDENCE]

INGLEWOOD, June 17.—Inglewood is to have the aid of county funds in the construction of a mile of concrete paving, a link of Manchester Boulevard, through this city, it was stated at the Council meeting last night by City Engineer Arthur W. Cory and Acting City Attorney Garner White. Under the provisions of a new law, it was stated, the county can supply 30 per cent of the funds, or $38,400 out of the engineer's estimate of $128,000.

CALL BOND ELECTION

[LOCAL CORRESPONDENCE]

HUNTINGTON PARK, June 17. The San Antonio school district will hold a school bond election on July 7, at which time the voters will decide whether bonds for $15,500 will be issued. It is proposed to use the money for four more units at the San Antonio school, and for improvement of the school grounds.

FRIENDS RE-ELECT LEADER

Whittier Man Honored for Seventh Time by Yearly Meeting of Quakers

[LOCAL CORRESPONDENCE]

WHITTIER, June 17.—Business of primary importance at the thirty-first annual assembly of the California yearly meeting of Friends, now in session here, is the anhual election of officers for this important church body. Canvass of the ballots resulted in Allen U. Tomlinson, of Whittier, being re-elected for the seventh time clerk, as the presiding officer is named by the Quakers.

Other officers chosen were Mary H. Lewis of Pasadena, recording clerk; Nellie M. White, Whittier, reading clerk, and George Taylor of Alamitos, announcing clerk. Harry R. Keates, general superintendent of evangelistic work was elected for the seventh term of office.

In the evening Dr. Courtland Myers, former pastor of Temple Baptist Church, Boston, delivered a stirring address in which he declared: "We are living in the greatest time of apostasy that the world has ever seen." He will continue his evangelistic sermons every evening up to Saturday. The yearly meeting which convened here Tuesday, will continue until Sunday evening.

Messages from the Friends churches at London and Dublin were read yesterday. These messages are called "epistles" by the Quakers; they were in a friendly vein. Thus far no matter of supreme outside interest has developed at the annual meeting, such as were in the limelight during the World War.

JARDINE IN MEETING OF RAISIN MEN

Cabinet Member Attends Session of Directors of Big Co-operative Organization

[EXCLUSIVE DISPATCH]

FRESNO, June 17.—That he might gain a broader first hand insight into the workings of the Sun-Maid Raisin Growers of California, William M. Jardine, Secretary of Agriculture, today attended a meeting of the advisory council and board of directors of the co-operative organization, while in Fresno on a tour of the State. Tonight he was the guest of honor and the principal speaker at a banquet given by the Chamber of Commerce, at which 200 of the leading men of Fresno and the San Joaquin Valley were present.

During the meeting with the Sun Maid boards today, at which directors of the Sunland Sales Co-operative Association were also present, President Ralph P. Merritt explained the organization and history of the association. Especial attention was given to the advisory council of thirty grower members, representing all units of the co-operative, meeting monthly and reporting back to their individual units.

Jardine reached Fresno at 1 p.m. from the government experimental station at Shafter. He was accompanied by Merritt and R. Parker Frisselle, chairman of the agricultural committee of the Chamber of Commerce.

The burden of his message in Fresno was praise for the great co-operative organizations of California, which he says have shown the United States and the world the maximum in co-operative effort. He said that he believes that 1925 will be one of the best on record for American agriculture.

LAY CORNER-STONE OF LEGION HOME

[EXCLUSIVE DISPATCH]

HANFORD, June 17.—The laying of the cornerstone of the new Legion building in this city, now nearing completion, will be held next Friday afternoon. The Masons will have charge of the ceremony, conducted by Senior Grand Warden George L. Jones, judge of the Superior Court of Nevada county, acting as Grand Master.

The County Supervisors, City Trustees, G.A.R., Spanish War veterans and other organizations will join with the local Legion and auxiliary in the ceremonies. The Junior American Legion band will furnish the music. In the evening a reception will be tendered at Masonic Hall to visiting officers of the Masonic Grand Lodge.

DESTROYER FLEETS BACK AT SAN DIEGO

[EXCLUSIVE DISPATCH]

SAN DIEGO, June 17.—From 8 o'clock this morning until late afternoon a steady stream of war vessels put into port, making the largest mobilization of naval units since the combined fleets anchored here several weeks ago. The arrivals today included the scouting ships of the Atlantic fleet. These vessels coming here from the Hawaiian Islands, where they participated in the recent joint manuevers. Early arrivals today were the cruiser Milwaukee and Destroyer Division Thirty-eight. The latter en route to the east coast. Destroyer Division Fourteen followed. Radio advices this morning said the battleship Wyoming will not reach port until tomorrow.

BANDITS GET CASH OF ALHAMBRA MAN

[LOCAL CORRESPONDENCE]

ALHAMBRA, June 17.—G. A. McElvy, 1147 Roseland avenue, Los Angeles, was the victim of hold-up men late last night on South Wilson avenue. The bandit pair, said to be Mexicans, relieved McElvy of $80 in cash. The victim was driving north on the avenue when the two men in a small car drove up and demanded his money. Alhambra police early this morning obtained the license number of the automobile which answered the description of the one used by the bandits, and are endeavoring to trace the pair.

CHURCH RESUMES WORK

[LOCAL CORRESPONDENCE]

SOUTH PASADENA, June 17.—Work on the Onenota Congregational Church, which was discontinued because of lack of funds, will be resumed, it was announced by church trustees, today. An additional campaign for funds has netted the church $25,000, which, it is believed, will be sufficient to complete the edifice. It is believed that the building will be completed and ready for occupancy in the early fall. Rev. Holland F. Burr, the new pastor, is in charge of the building campaign.

PRISON FOR AUTO THEFT

[EXCLUSIVE DISPATCH]

BAKERSFIELD, June 17.—Clifton Chalmers, alias William Chaffer, alias "Wild Bill" Chaffer, negro, was sentenced by Judge J. W. Mahon today to San Quentin penitentiary for an indefinite period ranging from one to ten years.

Chalmers had previously pleaded guilty to a charge of having stolen an automobile belonging to F. J. Carpenter of this city, and explained that he was "fed up" with walking.

Meets Death Under Wheels of Heavy Truck

By a "Times" Staff Correspondent

PASADENA, June 17.—Vernon Lusher, 945 Kirkwood avenue, was crushed to death beneath the wheels of a heavy truck loaded with seven tons of cement shortly after noon today. Lusher, who was an employee of the Southern California Edison Company, was riding a motorcycle at the time and collided with the truck at the corner of Calaveras street and Santa Rosa avenue.

According to Detectives Culver and Cropsy, who conducted an investigation, Lusher slid the wheels of his motorcycle for a distance of eighty-five feet before he hit the truck. C. A. Edwards, 1019 Vista street, Hollywood, driver of the truck, which belongs to the county, endeavored to miss the youth by swerving to the curb, he told officers.

Lusher was 22 years of age, and was the son of Mr. and Mrs. Alfred C. Lusher. The body is at the C. P. Lamb & Sons undertaking parlors.

OFFICERS DOUBTFUL OF SUICIDE ATTEMPT

[EXCLUSIVE DISPATCH]

VISALIA, June 17.—Jerry A. Meyer of Huntington Beach, brought back from Santa Ana to the Tulare County Jail to face trial on a charge of cashing a bad check for $2 in a store owned by Mayor A. F. Kessing of Porterville, will come up for trial tomorrow. Meyer staged something of a thrill for jail occupants Monday night by trying to choke himself to death by tying a handkerchief about his neck and lying down to die. Heavy breathing attracted his cellmates, who, finding him unconscious, called officials, who resuscitated the man. Meyer left a note of farewell for his wife. He had pleaded guilty and asked for probation, but declared he feared prosecution, preferring death to that. Sheriff Hill rather doubts the sincerity of this stunt of Meyers, being rather inclined to think it a clever bit of acting to gain sympathy.

PROPOSED TRIP OF AIRPLANE POSTPONED

[EXCLUSIVE DISPATCH]

SAN DIEGO, June 17.—The Seattle-to-San Diego nonstop flight proposed by Lieut. Ben H. Wyatt of the naval air station, has been set ahead until the full-moon period next month, it was announced today, following the return of the aviator's plane here after the unsuccessful start for the northern city yesterday.

Lieut. Wyatt's big torpedo plane was forced down yesterday by motor trouble and was towed back to port. The motor will be thoroughly overhauled, and while this could be accomplished in a couple of days, the officer decided to defer the Seattle-to-San Diego flight until the climatic conditions were entirely favorable. The distance is about 1450 miles and will require about fourteen hours' flying time.

HIGH CLASS PRODUCTI

Santa Monica Community Players A... Classic Plays for Summer Season

By a "Times" Staff Correspondent

SANTA MONICA, June 17.—The Community Theater city has secured for its summer season several productions will combine with amateurs in presenting what is considered difficult of plays. Mary I. Alpaugh and Richard Hunt of the Dobinsin players in Glendale and at the Philharmonic Los Angeles, Harold Howard of the motion-picture world and J. W. Fisher of Hollywood are scheduled to appear.

The next performance will be J. M. Synge's "The Playboy of the Western World," Saturday evening. Ehlers and Howard will appear in this cast, with Lemore Spencer and Sylvia Byers, members of the local organization.

Following the "Playboy," Oscar Wilde's "Lady Windermere's Fan" will be presented. The play was made famous in this country by Ethel Barrymore and Margaret Anglin. Miss Alpaugh, Elizabeth Martyn, J. W. Fisher and William

TRIUMPHANT!
HENRY MILLER in "EMBERS"
ENTHUSIASTIC CRITICAL COMMENT
TIMES: "New Revelation of Henry Miller's art-striking talents."—Edwin Schallert.
EXAMINER: "It is a joy—soul stirring"—Florence Lawrence.
HERALD: "It is indeed a treat."—Guy Price.
EXPRESS: "Audience profoundly moved—not soon to be forgotten."—Monroe Lathrop.
RUTH: "Acting such as has not been glimpsed here-tofore—audience stirred."—Kenneth McGaffey.
RECORD: Reminds—"like a shot from a machine gun."—Kenneth Taylor.
MORE
NOW!
MATINEE SATURDAY

LAST TIMES FRIDAY
NEW STATE BROADWAY
RONALD COLMAN with BLANCHE SWEET in HIS SUPREME MOMENT
Also: BARSHA, Famous Russian Dancer, and EIGHT SUNKIST BEAUTIES.
SATURDAY! More thrills than "The Bat"—More laughs than "Excuse Me"
LON CHANEY in the MONSTER
with JOHNNY ARTHUR [From the famous Stage Success]

CRITERION GRAND AT 7TH
WEST COAST THEATRES
DISTINCTIVE ENTERTAINMENT
STARTS SAT. JACK LONDON'S MIGHTY TALE "WHITE FANG" —Strongheart
and lavish stage presentation!
TOMORROW MORNING AT 10!
WEST COAST BOULEVARD
SUBE WOLFF'S JAZZ BAND
FANCHON & MARCO'S "IDEA"
Selected Vaudeville
Mats. 2:15. Eves. 7-9.

ALHAMBRA
NAZIMOVA in "MY SON"

ALHAMBRA
REGINALD DENNY
"I'LL SHOW YOU THE TOWN"
[Four Naughty Wives and an Innocent Bachelor]

LOS ANGELES' GREATEST MUSICAL COMEDY SHOW
MOSTLY GIRLS
COMPLETE CHANGE WEEKLY

HILLSTREET
MATINEES 35¢ NITES, SAT. MAT. 50¢
Exclusive Photoplays
James Oliver Curwood's
"THE HUNTED WOMAN"
WITH
Senna Owen & Earl Schenck
International News
Aesop's Fables—Comedy

LAST TIMES SAT. JULY 4
TONIGHT—MATS. WED.-SAT.
WORLD'S BIGGEST MUSICAL HIT WITH TAYLOR HOLMES NANCY WELFORD
NoNANETTE

Orpheum
ACTS LISTED IN ORDER OF APPEARANCE
DUCI de KEREKJARTO
WALLACE EDDINGER
AL HERMAN
ARCO BROTHERS

"FOLLOW THE SWALLOW" to San Gabriel and See
Golondrina
By John Steven McGroarty
Author of the Mission Play
AT MISSION PLAY HOUSE
LAST WEEK—CLOSING JUNE 21

Third Big Week
MAUDE FULTON in Her New Play
with ROBERT OBER, BILLY BURRESS, LIONEL BELMORE
BIG TOP
Prices, 50c to $2. Mats. Wed. and Sat.

CINDERELLA DANCING
GUS OSWALD'S MELODIC MARVELS
Victor Recording Artists!

FLASHES

M-G-M TRAVELOGUE

MANY UNUSUAL ACTIVITIES BEGUN AT STUDIO

By Grace Kingsley

Traveling about the great open spaces of the Metro-Goldwyn-Mayer Studios, one finds that the said spaces are neither so great nor so open as they formerly were. Many new buildings are being erected. Mr. Erte, for instance, the new costume and set designer, has a big open space all to himself up in a specially built and airy room, which is all in black and cream color, that the sight of colors may not distract his muse from the work in hand. Here his genius may romp at will. Mat Murray is adding to the beauty of the landscape out there, these days. I met her, clad in her smart bright, plaid Parisian made sport clothes yesterday, and she explained she had come out to see about making her next picture. She said she longed to get an airship and go straight back to Paris.

King Vidor was getting all ready to go to San Antonio to finish "The Big Parade," and paused to tell me that he thought Eleanor Boardman would make a great actress of the stage—that, in fact, she was really preparing herself for such a career.

Dashing across the lawn came Mario Carillo, looking as handsome as the dickens. He is hoping for a certain big role, and it really does seem as though he had been patient and industrious long enough.

Fred Niblo is all busy getting ready for the big chariot race. I suppose they left that to the last so that if any of the actors get killed, there won't have to be any retakes of the rest of the story.

Looking very pretty and slim, Carmti Myers was dashing about in a pretty green sport suit, wondering, she said, what was going to happen to her after "Ben Hur."

Speaking of "Ben Hur," Ramon Novarro is coming home today, according to expectations of Director Cabanne, who is already at home. He is going to make the rest of the scenes of "True Blue" here. Kathleen Key, his leading lady, is just waiting for him to come home. She spent nine days on the train and one in Indianapolis during her recent trip East, and as she hates trains; she felt that all that time had been wasted. She might have got a lot of dancing done up, she said.

Lillian Gish was in her dressing room, bending over Erte's designs for her costumes in "La Boheme." For once the world is to have a thin Mimi!

Harry Rapf, up in his blue-and-silver office, waxed enthusiastic over color photography, which happens to be a fad of mine. He told me that Ramon Novarro is to make a California story done all in Technicolor. They are working on the story now.

Metro-Goldwyn-Mayer are doing much with color photography in their motion pictures. Rubatini's "Bardelys the Magnificent" is to be made wholly in colors, and Jules Verne's "The Mysterious Island" is also to be done largely in colors, especially the undersea stuff. J. E. Williamson, inventor of undersea photography, will direct. "Ben Hur" has some superb color scenes in it, as have also "Pretty Ladies," Adela Rogers St. John's story, and "His Supreme Moment," now playing at Loew's.

A curious fact has come to light regarding the making of undersea scenes, according to Mr. Williamson. A special kind of glass imported from Germany is used in the undersea chamber from which scenes are photographed. The glass has often to be replaced due to the fact that sea creatures, especially swordfish, in their curiosity run against the glass, injuring it by chipping pieces off. So far no undersea denizen has been able to break the glass.

Louis B. Mayer is especially enthusiastic over the introduction of a new organization headed by Dr. Webster Robinson, former instructor of business administration at the University of California, which has been installed at the studio. This provides for the health and entertainment of the studio citizens — directors, actors and other employees — by means of the establishment of sports, mainly boxing and baseball. Some lively boxing bouts were in progress on a big platform at the noon hour yesterday, with Lew Cody acting as referee. Special previews are to be held for the studio citizenry, and many consultations will be held in which heads and employees will alike take part.

Metro-Goldwyn-Mayer seem anxious to develop new talent and Harry Rapf yesterday descanted enthusiastically over the directorial powers of Edmund Goulding, who is not only writing nowadays, but is directing also.

Tom Chatterton to South Seas

Tom Chatterton, who used to enliven the boards at the Majestic, is, by the time this is printed, testing his powers as a deep-sea-going sailor. Mr. Chatterton sailed yesterday from San Francisco, bound for Tahiti on the good ship Tahiti. He expects to take a vacation until next September, when he will return to appear in a new play here.

The actor established himself in the liking of theater-going people here during the last three years in a number of notable plays at the Majestic, his latest successes being in the role of the steward in "Outward Bound" and in the Macloon offering, "The Doormat," at the Playhouse.

Carrying along his trusty typewriter, Chatterton, who has long cast a wistful eye at the art of writing, expects to record a few hitherto unrecorded facts about the Tahitian Islands in a series of magazine articles, though he admits he must do some busy gleaning after all those O'Brien books.

Spanish Beauty in Films

A proud Spanish beauty of an old family here has consented to lend her charms to pictures. She is Ynez Seabury, whose forefathers settled the land where San Francisco stands, and under Spanish grants once owned vast estates in California.

Miss Seabury has been added to the cast of Hoot Gibson's new Universal production, "The Calgary Stampede," in which she will play the role of a Spanish girl.

This aspiring young actress is on her mother's side directly descended from the Galindo family, who came to California even before Father Junipero Serra established the missions and El Camino Real. They owned a vast fortune over a period of many generations, but their lands were subdivided and sold after California was admitted to the Union.

Miss Seabury came into pictures on graduating from Oakland High School, largely because her father, Forrest Seabury, is an actor of the stage who has gone into pictures.

Grant Withers Busy

Grant Withers is to be kept busy, it seems. The newest addition of the film's sheiks has been signed to appear in another Metro-Goldwyn-Mayer production. This time Grant is to play in "The Lights of New York," which Monta Bell is directing.

William J. Kelly in It

William J. Kelly seems to be making the Lasky studio his official home. He has just begun work as a detective in "Trouble with Wives," which Mal St. Clair is directing.

Adventurers in Amazing 'Lost World'

Bessie Love and Lewis Stone

These two encounter unbelievable creatures during experiences depicted in film opening at Million Dollar Theater today.

GARRET PLAYERS WILL OFFER SHOW TONIGHT

The Garret Players are about to break forth with another program of one-act plays. Three numbers will be on the bill to be presented in that organization's little workshop, 132½ South Spring street, this evening, tomorrow and Saturday evenings.

First on the list is "Another Way Out," a sketch by Lawrence Langer. Marjorie Driscoll will direct Jean Du Pont, Constance Everman, Ken Chamberlain, Meeka Aldrich and Gerald Maulsby in this.

"Ryland," by Thomas W. Stevens and Kenneth Sawyer Goodman, will probably prove to be the strongest act on the bill. The cast will include W. J. Parker in the title role, Ross Sperry, David Edwards, Eleanor Simpson, Paul Spier, Kate McNenny and Revan D. Komaroff. Don Pullen is directing.

Closing the bill is "East of Eden," with Cecil Storm and Renna Reves as Cain and his wife, and Truman Curtis and Marie Chappelle as Adam and Eve. Lee Ettleson is handling the megaph—pardon, directing.

LAST SCREEN KISS OF NOTED PAIR

Marie and Monte to Go Separate Ways

Will be Starred Separately

IN "Kiss Me Again," Marie Prevost and Monte Blue are said to give brilliant performances, under the adroit direction of Ernst Lubitsch. This Warner Brothers screen classic, which is the attraction at the Forum Theater this week, culminates the teamwork of these two popular favorites. For their many splendid performances opposite each other during the past year the producers have rewarded them by starring them separately. Marie is now being featured in "The Burglar Alarm," and Monte in "Red Hot Tires."

STARS WILL CROWD TO PREMIERE

Reservations Pouring in for Opening of "Lost World" at Million Dollar

If the reservations already made to the Million Dollar Theater's premiere of Sir Arthur Conan Doyle's "The Lost World" tonight is any criterion the event will be among the most gala of the season. Film luminaries will be present in large numbers, as indicated by the partial list announced through the office of Albert Kaufman, director-general of the Million Dollar, Metropolitan and Rialto theaters.

Filmland's stars will be at the Million Dollar Theater at 8:15 this this evening. Among those who have made reservations are:

Lasalle Jay, Forma Talmadge, Kenneth Harlan, Marshal Neilan, Elaine Hammerstein, Ruth Roland, Constance Talmadge, Bessie Love, Mary Akin, Mirrie Mason, Hedda Hopper, Bert Lytell, Alice Lake, Flavey, Kathleen Clifford, Lloyd Hughes, Virginia Brown Faire, Bull Montana, Stuart Holmes, Joyce Compton, Al Herbert, Hubert Frazer, Vic Mclaglin, Percy Stenler, Dan Williams, Ricardo Cortez, Maryon Aye, Mr. and Mrs. Monte Blue, Mr. and Mrs. Renee Adoree, Pauline Garon, Marie Prevost, Blanche Sweet, Irene Rich, Viola Dana, Chester Bennett, Jane Novak, Edwin Carewe, Estella Delanti, Dave Thompson, Conrad Nagel, Claire Windsor, Priscilla Dean, Allen Day, Wallace Beery, Jules Cowles, Clara Horton, Hugh Allan, William V. Mong, Dorothy Sebastian, Edward Earle, Anna Q. Nilsson, Barbara Bedford, Robert Leonard, Alma Bennett, Lewis Stone, Arthur Hoyt.

REFUSES CONTRACT

Dorothy Dean, dainty English actress has just refused a six weeks' engagement in the South Sea Islands. "I came to California to play," she declares, "so why run away to the further ends of the earth immediately upon my arrival. I want to stay here." Besides, several other film offers await her locally.

ZOELLNERS WILL HOLD LONG SUMMER SESSION

From the 29th inst. to August 10 the Zoellner Conservatory will hold its summer classes. They will be conducted at the main studio, 1250 Windsor Boulevard, and also at their Hollywood branch, located in the Fuller Building, 6311 Hollywood Boulevard. Normal work for teachers will be given.

The faculty in attendance will include Joseph Zoellner, Sr., violin, viola and ensemble; Amandus Zoellner, violin; Antoinette Zoellner, violin, and Joseph Zoellner, Jr., violoncello and piano. The Zoellners form the personnel of the internationally famous Zoellner quartet, and a splendid opportunity is presented to students for intensive study in repertoire and ensemble work.

Other members of the faculty include Anne McPherson, public school music; Mrs. Lulie E. Crawford, Grace Lovejoy and Olive Englund, piano; Evelyn Pickrell, Florence Duvall, Daisy Walters, violin, and Marjorie Dodge and Antoinette Zoellner, voice. Evangeline Roberts will have children's classes.

The faculty has been strengthened by the addition of Arnold J. Gantvoort, who heads the department of harmony and solfege. Mr. Gantvoort held a similar appointment with the well-known Cincinnati College of Music for a term of over twenty years. He will give both class and private instruction in these subjects. Royal Lemon has charge of the saxophone department.

Registrations show that the summer school will be unusually large, with students coming from all parts of the country.

Albert E. Ruff, famous vocal pedagogue, and teacher of Geraldine Farrar, Anna Case, Olive Fremstadt and many other operatic stars, will conduct a master class in August. Mr. Ruff inaugurated his master classes here last year, which met with extraordinary success.

Clark-Handley Student Program

Edith Lillian Clark, pianist, and Carolyn Handley, vocal teacher, present a group of their pupils in recital at Ebell auditorium Saturday evening, the 20th inst.

Pascal Returns

It is with real pleasure that one notes the return of Julian Pascal, piano teacher, to this city. Mr. Pascal is indeed one of the few teachers with a burning inspiration, and the ability and concept to produce. Among his most successful pupils may be mentioned Myra Hess, an artist of too much ability to be described by conventional phrases.

Huribut Lecture

Harold Huribut, teacher of singing and New York representative of Jean De Reszke, recently gave an illustrated lecture on "Vocal Science from the Mental Standpoint," in Long Beach.

WALLACE MacDONALD BACK AGAIN AT F.B.O.

Wallace MacDonald, who has just begun work in the leading role of "Heirlooms" now being filmed by the Spitzer-Jones productions, is beginning to regard the F.B.O. lot as "Home Sweet Home." This is the third consecutive picture in which he has worked there. He played opposite Clara Bow in "The Primrose Path," shooting of which was completed the day before work on "Heirlooms" began, while just before that he had a leading role in "Two Can Play" for the Embassy pictures.

In "Heirlooms" the young actor makes a transition from the heavy roles in which he has appeared for some time, to light comedy drama.

EGAN SHOW TO START SEVENTY-FOURTH WEEK

It is an hilarious comedy as well as a sound artistic and financial venture that is given us in "White Collars," Frank Egan's tremendous success which is about to start its seventy-fourth week at the Egan Theater. The play deals, though not too heavily, with the problem of the white-collared middle class and the particular trouble created by the marriage into such a millieu of a wealthy aristocrat. The excellent cast includes Craig Ward, Diane Esmonde, Margaret Nugent, Zellah Covington, Marvel Quivey, Stuart Erwin, Gordon White, Betty Sinclair and Paul Kruger.

Frank Egan has supplied an entire new scenic investure, in anticipation of an all-summer run at popular prices.

STUDENT MATINEE OF 'IRON HORSE' SATURDAY

Such an insistent demand has developed that one more of the farewell students' morning matinees of "The Iron Horse," William Fox's historical screen classic, and Sid Grauman's prologue, will be presented at 10 o'clock next Saturday morning in Grauman's Egyptian Theater.

The morning performance at popular prices to students next Saturday will conclude the series, as "The Iron Horse" closes its run the next day, Sunday, the 21st inst., when three final presentations will be given, at 1 o'clock and 4 o'clock in the afternoon, and at 8:15 o'clock in the evening.

BUSHMAN COMPANY WILL LEAVE FOR NORTH

Francis X. Bushman, Jr., who is now engaged in his first starring vehicle, "Never Too Late," at the California Studios, and his supporting company, will leave the end of the week on a location trip to San Juan Capistrano. Forest Sheldon is directing the production.

The supporting cast consists of Gino Corrado, Ollie Kirby, Charles Clary, Charles Belcher, Alma Rayford and Harriet Loweree.

ALWAYS CRIPPLED

Every time Sam Allen works under Fred Newmayer's direction he seems fated to be a cripple or an invalid. In "Dr. Jack" and "Why Worry," with Harold Lloyd, he was afflicted with gout and the smallpox, respectively, and in two other Harold Lloyd productions he appeared with a broken leg. And now, with Larry Semon in "Duke of Luxembourg," which Newmeyer is directing, he hobbles about as a cripple once more.

But this is only in the land of make-believe. Away from the sets Sam Allen is as spry and jolly as a cricket.

Theaters—Amusements—Entertainments

TODAY AT NOON POPULAR PRICES ALL SEATS TO THE PUBLIC
GRAUMAN'S MILLION DOLLAR 5TH WAY AT 3RD
the screen's most wondrous triumph, the 8th wonder of the world
A. CONAN DOYLE'S "The LOST WORLD"
Rothacker's stupendous production for First National
The cast will attend
TONIGHT AT 8:30 BESSIE LOVE LEWIS STONE WALLACE BEERY LLOYD HUGHES
BERT LYTELL MASTER OF CEREMONIES
Hollywood will all be there to see the picture they thought was too big to make.

KIDDIES ROAR LADIES THRILL MEN APPLAUD RIALTO
REX THE WILD HORSE IN "BLACK CYCLONE"
OUR GANG comedy "Ask Grandma"
Leslie and Vandergrift

AMERICA'S GREATEST SHOW PLACE
METROPOLITAN
There's every woman's problem in "ANYWOMAN" with Alice Terry A Henry King prod. A Paramount picture
WARING'S PENNSYLVANIANS with an all new program
Larry Semon in "The Cloud Hopper"
STARTING SATURDAY
No other like him! THOMAS MEIGHAN in "Old Home Week"
Story by GEORGE ADE · LILA LEE in the cast

GRAUMAN'S EGYPTIAN HOLLYWOOD
LAST 4 DAYS
Sid Grauman's Prologue and
"THE IRON HORSE"
Final 3 Performances June 21 at 1, 4 and 8:15 P.M.

WILKES ORANGE GROVE THEATRE
THOMAS WILKES Presents
THE MUSICAL COMEDY STAR JACK NORWORTH IN HIS LATEST COMEDY HIT
LAST WEEK HONEYMOON HOUSE A MIRTHQUAKE OF SONGS
POP. EVE. MATS. WED. & SAT. TONIGHT 8:30 TO 11:00
BEGINNING SUNDAY, JUNE 21
The Sensational Dramatic Thunderbolt
"WHITE CARGO"
Order Seats NOW—On Sale at Box Office

THEATRE BEAUTIFUL FORUM 4000 WEST PICO "7 CARS TO DOOR"
Also MAX FISHER & HIS ORCHESTRA WITH ARNOLD TAMON PAULINE BECKER CATLANA CHRISTOPH HAINES JR. AT ORGAN
Four Shows Daily NOW—2, 6:30, 8:30, 10:30.
ERNST LUBITSCH'S LATEST PRODUCTION 'Kiss Me Again' A WARNER BROS. CLASSIC WITH MARIE PREVOST-MONTE BLUE JOHN ROCHE-CLARA BOW WILLARD LOUIS
ALL MATINEES NOW BEGIN AT 2 P.M. FREE AUTO PARK
NOTE—Engagement POSITIVELY ends FRIDAY EVE. THURS. MAT.—Revival "BROKEN BLOSSOMS," additional. FRI. MAT.—Vaudeville Acts Additional.

MOROSCO BROADWAY BET 7TH & 8TH
MAT. TODAY 2:30
More laughs, thrills and romance than "Cat and Canary" and "The Bat" combined—
THE LAST WARNING
The play that enriched, chilled and thrilled New York for a solid year.
Curtain nightly, 8:30. 50c to $1.25. Mats. Thurs., Sat., Sun., 2:30. Best seats, $1st.

EGAN THEATRE FIGUEROA AT PICO
73RD JOYOUS WEEK
Eves. 50c to $1.50
Mats. Wed. and Sat. Best Seats $1
WHITE COLLARS
Frank Egan's Supreme Success of Successes

Hippodrome Vaudeville
Main St. at 4th
"TEMPTATION"
A Vital Drama of Restless Wives and Discontented Husbands.
Continuous Daily 1 to 11. Sunday 12 to 11 P. M.
Featuring Bryan Washburn, Eva Novak, June Elvidge, Phillips Smalley, Vernon Steele

APARTMENTS flats—rooms—houses, etc. listed daily in TIMES WANT ADS

Before you Build, Buy or Rent, get "The Electrical 'How' for Householders." This Booklet is free from any contractor or retailer who displays this seal

KIDNEY, BLADDER TROUBLES BANISHED OR MONEY BACK!

Here, at last, is a remedy so good—which acts so quickly and is so positively effective that we give an unlimited guaranty of results or money back. You are the judge and jury. Try NEUREX KIDNEY TABLETS and you will soon be free from all the tortures and serious disease resulting from failure of these organs to function properly. All pain—all discomfort and inflammation is absolutely banished. You sleep sweetly the night through—no getting up frequently—your bladder functions normally and perfectly. Troubles of your prostate gland—no matter how long standing—vanish! Neurex Kidney Tablets get right at the cause of the disease of these organs—and you are FREE. You owe it to yourself to try Neurex Tablets today. Seventy-five cents per box at leading druggists, including Angelus Drug Co., 214 W. 4th; Kress Drug Co., Hollywood; McKay & Monkman, 9th and Broadway; Standard Pharmacy, 316 S. Broadway; Teague Drug Co., 4th and Hill, 11th and Main; Bogen Drug Co., 7304 W. Pico.—[Advertisement.

Des Moines
$77.65 round trip
daily May 22nd to September 15th
return limit—October 31st
Via Santa Fe
Reservations & Tickets
221 So. Broadway
Telephone Broadway 8500
Depot, 1st & Santa Fe Ave.
Telephone Main 8220
Los Angeles

How Do You Buy ADVERTISING SPACE?
PER READER or PER PROSPECT
If Chronicle readers are sold on your product—they have the money to buy it! Advertise to this profitable market.
R. J. Bidwell Co., *Representatives*
Times Building :: Metro 0700
SAN FRANCISCO
San Francisco Chronicle

For prompt and lasting relief from eczema doctors prescribe Resinol
It soothes as it heals
Resinol

Reduced Fares
BACK EAST
every day
Southern Pacific Lines
Call ME 2000

the big picnic sandwich!
Bluhill
Cheese

CRYER ELECTION HEARING IS SET

Contest Will Begin First Monday in July

Lawyer to Ask Recount in Specific Cases

Complaint Declared Filed as Civic Duty

The contest of the election of Mayor Cryer at the May primaries will be heard by Judge Fleming beginning July 6, next, the name of the judge and the date having been announced yesterday by Judge Hollzer, acting presiding judge of the Superior Court.

Gesner Williams, counsel for Mrs. Edna Allen, who instituted the contest, declared yesterday that he expected to develop, not minor errors of tabulation, but "gross irregularities," in the recount of the ballots which will be made.

"Mayor Cryer has called attention to the fact that he was re-elected by a margin of 4000 votes, and has said that he did not see how minor errors in the canvass could effect so substantial a majority," Attorney Williams observed. "We are not gunning for minor errors. We expect to show gross irregularities, and according to my best information, we will find about 10,000 ballots miscounted.

"We are not seeking to cause useless annoyance for anyone. Therefore, we will ask for the recount, first, of the vote in certain precincts, where we have reason to believe the greatest results will be yielded. Developments from the recount of these ballots will indicate whether or not there is cause to push the recount to completion. Of course, if the opposition forces us, we will go through the precincts in their order, taking them as they come.

"I would like, also, to correct any impression that there are 'interests' behind this contest not shown on the surface of the pleadings. My client, Mrs. Allen, happens to be a person who will go to the trouble and personal expense of probing into the rumors that have prevailed since the election, simply as a matter of civic duty. Many persons, since the filing of the suit, have come forward with pledges of aid, but this has been purely fortuitous, as far as my client is concerned. She started the contest on her own initiative, without promise or particular expectation of outside aid and will, if necessary, press it far enough on her own resources to show what there is to the account of the election proceedings she believes to be correct."

TWO LIQUOR OFFENDERS SENTENCED

Heavy Fine and Jail Term Given Pilliccino; Search Ruling Withheld

Dominic Pilliccino yesterday was fined $5000 and sentenced to six months in the County Jail on a charge of operating a still. Sentence was pronounced by Federal Judge W. B. Sheppard of Florida, sitting in Federal Court here.

Judge Sheppard also fined G. Russell Wilson $1000 and sentenced him to sixty days in jail on a charge of operating a still. The court was to have ruled on the matter of whether a police officer could enter a house in search of violation of the liquor law without a search warrant, but decision was forestalled when Wilson's attorney, M. G. Phillips, withdrew a motion to dismiss on that ground. The still was asserted to have been found in Wilson's home by police who entered without a search warrant.

TIME LIMIT FOR TAX ON DRAIN NEAR

Assessments on Drain in South Main Street Duc by Tomorrow Night

The time limit for paying assessments without penalties for the completed one-half of the $3,000,000 South Main-street storm drain expires tomorrow night, it was announced yesterday at the branch office at 3427 South Main street at which assessments are being paid. Lincoln Ward, assistant manager of the office, announced yesterday that the office will be kept open until 10 o'clock tonight and tomorrow night for the convenience of the property owners. There are 30,000 owners of property in the district assessed and of these more than 15,000 already have paid their assessments. The largest single assessment paid yesterday amounted to $23,560.

WIDOWS TO MEET

Business Bureau Head to Lecture on Advertising Frauds

The first of a series of open meetings for widows of Los Angeles to combat those who have designs on the "widder's mite" will be held next Monday at 8 p.m. at the Trinity Health Institute hall, 839½ West Washington street.

The meeting will be held under the auspices of the Widows' Protective League of Los Angeles. Faris Miller, manager of the Better Business Bureau of the Los Angeles Advertising Club, will address the meeting on "Advertising Frauds and How to Avoid Them."

The league was founded recently by Mrs. Lillian Paschal Day, president of the organization. She is a writer of children's books and fiction. Mrs. Dana S. O'Brien Wells, past-president of the American Legion Auxiliary of Los Angeles, is vice-president. Mrs. Mary Caldwell is secretary. Dr. Gertrude Wolferman is treasurer. All widows in and around Los Angeles are invited to attend Monday night's meeting.

MILLIONS INVOLVED IN MERGER

Pelton and Levee, Inc., and Reid-Platt, Inc., to Form Huge Combine

The merger of two of the city's largest building material concerns into a $3,000,000 combine to be known as Pelton & Levee, Inc., was announced yesterday.

The companies in the merger are Pelton & Levee, Inc., and Reid-Platt, Inc. The plants of both, adjoining each other on Pico Boulevard, will be combined, it was stated, and the general offices will be maintained at 6011 Santa Monica Boulevard, where Pelton & Levee now occupy the block between Beachwood and Gordon streets.

The two companies in the merger will be headed by A. T. Pelton, who was chiefly instrumental in bringing about the combine. Mr. Pelton went into the building material business in 1920. A year later he organized the Southern California Trading Company and in 1922 he bought out the Santa Monica Boulevard plant of the Risher Fuel and Feed Company. Later the Pico Boulevard plant of the Vineyard Lumber Company was purchased by Mr. Pelton and the firm became known under the name of Pelton & Levee.

Herbert R. Reid will be the vice-president of the new concern, with S. M. Levee as secretary and F. E. Pelton as treasurer. L. B. Platt of Reid-Platt will be identified with the sales organization of the new concern.

ROBINSON ON UNIVERSITY COMMISSION

Local Banker is Named to Succeed Alexander on Stanford National Board

Henry M. Robinson, Los Angeles banker and lawyer and one of the three Americans who worked out the Dawes plan for the Reparations Commission, has been elected a member of the Stanford University national board, it was announced yesterday. He will succeed Wallace M. Alexander of San Francisco, who recently was named a member of the Board of Trustees of the university.

The national board is composed of thirty members elected for three-year terms. Its function is to draw from all parts of the country the ideas of men of affairs to aid in maintaining at the university a spirit of broad progressiveness as an institution of national interests.

Mr. Robinson is vice-president and trustee of the California Institute of Technology and a trustee of the Henry E. Huntington Library and Art Gallery.

Stage Stars to Aid Benefit for Lodge Building

Funds for the establishment of a $150,000 gymnasium and swimming pool in the new I.O.O.B. lodge building at Ninth and Union streets, are to be raised at the Hollywood American Legion Stadium on the 24th inst. Plans for the benefit affair were announced yesterday by Police Commissioner Birnbaum.

A program of vaudeville acts, according to the program, will be headlined by Dorothy Devore and will include fifteen acts by famous members of the vaudeville stage. The performers include the following: Buster Keaton, Sophie Tucker, Al Jolson, Trixie Friganza, Sam Wolf's "Plantation Dancers" and an act contributed by Joseph M. Schenck. Fred Solomon's orchestra will furnish the music and the Ernest Belcher School will furnish a dancing number. There will be a Hawaiian trio, accordion and banjo player, Abe Lyman's Cocoanut Grove Orchestra and violin and piano numbers.

The members of the committee, in addition to Police Commissioner Birnbaum and Harry Finkenstein, chairman, include: City Prosecutor Friedlander, Louis M. Cole, Milton E. Getz, Sam Tiernan, D. A. Hamburger, Sam Seelig, Marco Newmark and others.

BOWL INTERESTS EAST

Communities Watching to See if Local Campaign Succeeds

More than a score of eastern cities are waiting to learn the result of the coming Los Angeles campaign to sell 5000 season tickets to the Hollywood Bowl summer concerts, Mrs. J. J. Carter declared yesterday. Mrs. Carter, who recently returned from the East, will discuss, at the campaign dinner at the City Club tonight, tentative plans under way in eastern musical centers for similar outdoor concerts if the local campaign proves a success.

In addition to the speakers on the program tonight the entertainment features will include selections by Mme. De Zaruba, former prima donna and chairman of the campaign committee; Annie Timmner, 'cellist, with Mrs. Rosel Hill accompanying, and an interpretative dance by Yvonne Cook, accompanied by Feodor Kolin composer.

The campaign to sell $50,000 worth of season tickets will open next Monday and close the following Saturday.

PLEAD FOR WORLD PEACE

Speakers at Sons of Revolution Meeting, However, Uphold Policy of Preparedness

Pleas for world peace, coupled with admonitions to prepare for possible war in the interest of national safety were voiced by prominent speakers at the Alexandria yesterday at the luncheon given by the Society of Sons of the Revolution in the State of California, commemorating the anniversary of the Battle of Bunker Hill.

A feature of the meeting was the presentation of certificates of honor to fifty-seven members of the organization who served in the World War. Thirty-three other members, who have applied for similar certificates, will receive them later. The records of the recipients have been credited by the War Department and the certificates were issued by the officers of the General Society, Sons of the Revolution.

"This will never be a good world for any of us until it is a good and safe world for all races, nations and colors," said Frank G. Tyrrell, speaker of the day. "Today, when the trend of the world is apparently toward good will, when the will of the world is the will to peace, let us consecrate ourselves to the task of binding up the wounds of the nations and making war forever impossible."

NEED FOR COURAGE

Tracing the history of the United States from the landing of the Pilgrim fathers to the clash between the colonies and England, Mr. Tyrrell eulogized the American yeomen whose courage and love of liberty had been bequeathed to them by the Norsemen, Jutes, Saxons and Angles, who once were the terror of Rome.

"Our flag is something more than cloth and color, for its stars are emblematic of that constellation of noble men and brave women whose blood has tinged it with holy crimson and whose loyalty is signified by its heavenly blue," said the speaker. "Self-preservation is the first law of life, but it is not the last law and word of those whose consecration to liberty renders them ever ready to sacrifice life itself on the altar of their ideals."

Following the repetition by Eugene McElmeel of the oration which won for him the second prize in the National Oratorical Contest, a brief address was given by Arthur Burnett Benton, president of the Society, Sons of the Revolution, who declared himself to be a strong advocate of peace.

"Nevertheless, the spirit of war is in the world and it behooves us to be prepared to fight for the right," said Mr. Benton. "The Prince of Peace tells us 'the strong man, armed, keepeth his house in safety.'"

WARNS OF DANGER

Calling attention to the prevalence of crime throughout the country, which he said is caused largely through a decline in that kind of faith which our forefathers had in a benevolent, all-powerful God, Maj. Walter K. Tuller said that no citizen is a true patriot who is not willing to take cognizance of the present situation and to challenge those forces that threaten the nation.

"It is a sad commentary on the average citizen that the National Oratorical Contest was inspired by wise, patriotic men who realized that the time had come when it was necessary to 'sell' again to the American people the Constitution of the United States," said Maj. Tuller. "Today there are countless agencies, under various names, seeking to upset our government—and yet thousands of us lie sleeping in the Temple of Liberty, whose foundation is thus being undermined."

Members who received certificates of honor yesterday were as follows:

Cols. Arthur Williams, S. M. Saltmarsh, E. R. Tilton and S. W. Mudd; Lieut.-Cols. H. Hervey, Starret Ford and L. J. Mygath; Commanders H. J. Abbett and R. R. Richardson; Majs. I. F. Cooke, R. A. Shaw, H. L. Suydam, W. K. Tuller, D. M. Cloud, R. C. Cotton, L. Le S. French, T. E. McClelland, E. H. Pearce, R. G. Peeples, Le Roy Southmayd, W. J. Stone; Capts. H. G. Brown, E. M. Pallette, G. V. Winne, Clare Woolwine, A. J. K. De Paw, H. C. Dunbar, W. R. McNair, N. W. Janner, J. R. Reed, C. J. Titu, W. S. Johnson and E. M. Price; Lieuts. M. A. Albee, W. A. Dashiel, D. L. Ransome, J. H. Russell, J. O. Ashton, D. H. Backus, L. R. Ball, F. B. Belcher, A. H. Clarke, A. A. Clark, W. E. Castolowa, W. K. Dods, worth, H. K. Elder, R. P. Enochs, G. M. Eyferth, P. S. Goen, P. G. Hoffman, C. D. Lockwood, O. A. Martin and J. R. Floyd; Corporal G. C. White, Ensign R. L. Bestolacci and A. W. Teel and D. W. Taggart.

CRESCENTA TOWNS TO CO-OPERATE

Central Commercial Will Work for Development of Valley

By a "Times" Staff Correspondent

GLENDALE, June 17.—Formation of a central commercial organization to work for the development of Glendale, Burbank, Montrose and other cities in the La Crescenta Valley was voted unanimously tonight at a meeting at the Oakmont Country Club of representatives from commercial bodies in six communities in this district. The other three towns represented were La Crescenta, Verdugo City and Casa Verdugo.

A second conference to perfect the organization of the central body representing the six communities was set for July 2 at Verdugo City. Capt. Thomas D. Watson, director of the Glendale Chamber of Commerce, was elected temporary chairman of the central organization and Howard I. Wood of Glendale, temporary secretary.

Speakers at the conference pointed out that an organization of the sort proposed is necessary to work for the mutual interests of the half-dozen communities included and that no one town would profit above the rest by the formation of such an organization.

The plan must be ratified by the membership of the various commercial organizations represented at the meeting tonight but the approval of these bodies is believed to be assured.

VACATION FIGHT UP TO JUDGE

Couple, Unable to Agree on Time Son Shall Spend With Each, Seek Ruling

Inability to agree on the question of how much of his summer vacation their son should spend with each of them brought Gertrude Miller and her former husband, Arthur Leroy Miller, into court again yesterday.

Their appearance before Judge Gates of the Superior Court was merely another of their annual pilgrimages, which began a year after their divorce and has continued regularly to be timed by the advent of their son's vacation.

They again sought a legal ruling as to how much time their boy should spend with them during his vacation. Judge Gates ruled that the boy, Ellis Leroy Miller, should remain with his father from the 27th inst. to August 1, and that he should spend the remainder of his summer vacation with his mother. At the time of the Millers' divorce Mrs. Miller was given custody of the boy, with the provision that her son should spend half his summer vacation with his father. But they never have been able to agree on which half of the vacation the boy should be with his father, and therefore their annual court pilgrimages.

POLICE SEEK MISSING HEIR TO LARGE ESTATE

Elmer Shull, the mysteriously missing heir, to a large estate in Texas, was being sought by local police yesterday at the request of E. H. Hay, justice of the peace at Joaquin, Tex.

In his request for aid in finding the missing youth, Justice May stated that he had disappeared some time ago and that his mother died recently, making him the heir to her rich estate. He is now believed to be in Los Angeles.

COURT TOLD OF CLIMATE AT MALIBU

Weather Expert Brought in Land Company Case Scheduled to Close Today

The Pacific Coast of the United States has a more favorable all-year-round climate than that of other sections of this or other countries located in the same latitude, according to Dr. Willis A. Moore, former chief of the United States Weather Bureau, former president of the National Geographical Society, vice-president of the Washington Academy of Science, a member of the Royal Academy of Science and a professor at George Washington University.

Dr. Moore expressed this opinion yesterday in Judge Frederick C. Valentine's court, where he was called as a witness by the Marblehead Land Company to give testimony relative to the climatic values of the Malibu Ranch, north of Santa Monica. The county is seeking to condemn 182 acres of the ranch for a highway right-of-way in a suit now on trial before Judge Valentine.

The trial, which has been in progress for almost seven months, is scheduled to come to a close this morning, William J. Clark, chief counsel for the land company, announcing yesterday he expected to conclude his rebuttal testimony at the first session today. The county has finished its case and it was stated Judge Valentine probably will take the whole matter under submission to give him time to deliberate on the vast mass of testimony in the record.

LUNCHEON TO HONOR FORESTER

Conservation Association to Greet Col. W. B. Greeley, on Inspection Tour Here

Col. W. B. Greeley, Chief United States Forester, will be the guest of representatives of the Conservation Association of Southern California at a luncheon tomorrow noon at the University Club. Col. Greeley is on an inspection tour of the national forests.

Following Col. Greeley's visit, the association will launch a campaign in support of Senate Bill No. 4155, which is due to come up at the next session of Congress. The bill means the expenditure of $2,000,000 for the rehabilitation and protection of watershed areas in Southern California, in that it provides a program that will match dollar for dollar the work being done by governmental and private agencies.

OFFICER IS HELD FOR TRIAL IN DEATH CASE

Patrolman Emmet J. Jones, who shot and killed Christopher Malcolm, negro dog catcher, when he mistook the victim for a bandit, was held for trial in Superior Court on a manslaughter charge yesterday by Justice Baird. The officer's bail was fixed at $5000.

Testimony at the preliminary hearing showed that the officer approached the dog catcher's automobile and began to question him. The victim produced a gun, which the officer took from him. Then Malcolm fled. The officer ordered him to halt and when he failed to do so, shot him.

J. W. PHALON, RAIL AGENT, SUCCUMBS

Representative of Great Northern in Los Angeles Twenty Years With Line

John W. Phalon, general agent of the Great Northern Railway and a representative in Los Angeles of that line for twenty years, died yesterday at his home at 1657 West Twenty-fifth street.

He was born in New York City, November 2, 1854, and at the age of 12 years entered the employ of the New York Ledger, learning the trade of press feeder. Later, he entered the employ of the Henry Villard transportation interests and left New York about 1883 for Portland. At Portland he was identified with the Villard company, serving with the Oregon Railroad and Navigation Company.

He entered the employ of the Great Northern Railway, June 6, 1896, just three years after the railway laid rails to the Pacific Coast. During the period of the World War his headquarters were in Spokane, Wash., where he assisted in handling troop trains between American Lake and St. Paul. At the close of the government operation of railroads he reopened Great Northern offices in the Citizens' National Bank Building.

Surviving him are his widow and son, Lloyd, Los Angeles, and sister, Mrs. Alicia Graven, residing in Flushing (L. I.) N. Y.

Funeral services will be conducted at the W. A. Brown funeral parlors, 1335 South Flower street, at 2 p.m. today.

Hazen J. Titus is Fined in Trial on Labor Charge

Hazen J. Titus, fruit-cake manufacturer, was fined $25 yesterday by Police Judge Pope on a charge of violation of the State labor law. It was charged that he worked a girl employee more than the legal number of hours a week.

O. W. Moore, proprietor of the Merry Widow Cafe, 7016 Hollywood Boulevard, was before Judge Pope yesterday at the hearing of a wage claim brought by his chef, W. W. Harrison. Moore pleaded not guilty to the charge of withholding the chef's pay and trial was set for July 1. Moore's defense is that the money owed to Harrison is due from the former proprietor of the cafe, then known as the Club Petrouska. It was in this cafe that the famous battle between C. C. Julian, oil operator, and Charlie Chaplin was staged.

Bischoff, Head of California Studios, Home

Declaring that two more avenues for the output of independent pictures have been opened, Samuel Bischoff, president of the California Studios, returned to Los Angeles yesterday. Exhibitors are remaining loyal to their Milwaukee convention agreement to book independent films, according to Bischof, who added that "this will undoubtedly be the greatest year in the history of the independents."

"The California Studios are planning immediate work on thirty-six two-reel comedies and six five-reel features.

HOLLYWOOD HIGH GIRLS DRILL TODAY

Some 400 girl students at the Hollywood High School will engage in a pom pom drill at 3 p.m. today on the front lawn of the school. The drill will serve as a rehearsal for the exhibition to be given by the school children of the city next Tuesday at the Coliseum before delegates to the National Physical Association convention. Motion pictures will be made of the drill today as the girls participating are rated among the best feminine athletes in the city. Hollywood High School is in possession of the Times cup offered some years ago to encourage athletics among girls in the Southland schools. The girl students at Hollywood High won the cup three times running, obtaining permanent possession of the trophy.

WOMAN TRIES TO KILL SELF BY TAKING GAS

Mrs. Sarah Gellman, 25 years of age, was taken to the County Hospital yesterday afternoon after attempting to kill herself with gas in the kitchen of her home at 4949 Leigh street, Belvedere.

The woman was found in a stupor by her 9-year-old son, Herman, who summoned neighbors. Later Deputy Sheriffs Horton and Stewart took Mrs. Gellman to the psychopathic ward at the County Hospital. She will recover. No reason for the woman's attempt to commit suicide was given.

DAMAGE SUIT SETTLED OUTSIDE COURTROOM

As the suit of Santino Andrioli for $10,000 damages against the Santa Fe Railroad for injuries received by his son in a railroad accident in 1922 was about to be submitted to a jury in Federal Judge James's court yesterday, it was announced that the case had been settled out of court and the jury was dismissed. The terms of the settlement were not made public.

CAR STOP PETITIONED

Residents of the district near Thirty-seventh street and Grand avenue have petitioned the City Council to direct the Los Angeles Railway to establish a northbound car stop at this point.

CHINESE BABEL HELD HINDRANCE

Lack of Common Language Noted by Oil Man

Good Feeling Evident in Japan, Says Tourist

M. H. Whittier Finds Korea Advancing Rapidly

The inability of Chinese to understand one another's speech is a formidable detriment to progress in that country, believes M. H. Whittier, oil magnate, who with his daughter Helen arrived home yesterday from three months of travel in China, Japan and Korea.

"There are so many dialects and languages spoken in that vast empire," Mr. Whittier said, "that the Chinese cannot enjoy interchange of ideas and they come to no understanding and knowledge such as is possible in a country, such as Japan, where there is one language. Those people are going to have a hard time getting along until they can talk freely to each other.

"I found good feeling everywhere I went in Japan. Talk of war with that country is nonsense. Korea is much better off. I learned, since Japan has taken a hand in its affairs.

"The countries are amazingly thickly populated. Japan is far more advanced than China and is developing Korea also."

Mr. Whittier said the trip was for pleasure and also to look into the market in the Orient for petroleum products.

"There isn't much of a market there yet for petroleum products except kerosene," he said. "Japan has water power and electricity, but China lights with coal oil. In China there are almost no gas engines to speak of and automobiles are to be found only in the cities and few there, so there is not much gasoline consumption. It is but little better in Japan. There is some market for lubricating oil.

"Streets in China are so narrow that automobiles, and indeed, other vehicles, cannot be used in many of them. It is much the same in Japan, but they are widening streets and in their additions provision is made for wide thoroughfares."

In the party were Mr. and Mrs. A. C. McLaughlin and daughter Evelyn of San Francisco. Mr. McLaughlin is vice-president and general manager of the Associated Oil Company. Mr. Whittier is one of the company's executive managers.

CRYER GOES ON TRIP IN MOUNTAINS

Mayor and Physician to Spend Few Days in Owens River Valley

Mayor Cryer left Los Angeles last evening with his friend and physician, Dr. M. L. Moore, for a brief vacation in the Owens River Valley, and will return to the City Hall on Monday morning.

The few days will be spent in the woods, fishing and resting, the Mayor said.

He will not take his real vacation until late in the summer, as there will be more than fifty appointments to make to boards and commissions immediately after the city government is reorganized after July 1, when the newly elected officials take office and new charter becomes effective. These boards and commissions must then, in conjunction with the Mayor, appoint general managers for each of the sixteen city departments, and the Mayor will appoint a Director of the Budget and Efficiency.

The Mayor has received a large number of applications for commissionerships and general managerships, and has each day received many callers who desired to present suggestions for appointments, so that he said a few days' rest would be welcome.

ARE YOU WAGING WAR ON BUGS?

"The Times" Bureau Offers Free Booklet on Garden Pests

Are you battling with bugs? Insects take a lively interest in your home garden. Unless you know how to combat them, they will get your vegetables. For your benefit, the experts of the Department of Agriculture have written a forty-six-page illustrated booklet. It describes practically every garden bug and disease and tells just how to combat them.

To obtain a copy write name and address clearly on the coupon, inclosing 2 cents in stamps for return postage, and send to Los Angeles Times Information Bureau, Washington, D. C. To avoid wrong delivery at Washington, use full address as given. Do not send to The Times' Los Angeles office.

Frederic J. Haskin, director, The Los Angeles Times' Information Bureau, Washington, D. C.

I enclose herewith 2 cents in stamps for return postage on a free copy of the GARDEN INSECT BOOKLET.

Name .....

Street .....

City .....

State .....

POSLAM IS A CONCENTRATED SKIN HEALER

What a pity you didn't know before that the CONCENTRATED medication in Poslam stops itch instantly! Get Poslam today and just watch it clear away unsightly, tormenting eczema. Trial jar costs only 50c—at all druggists. —[Advertisement.]

S.S.S. will rid you of boils, blackheads and skin eruptions

DON'T CLOSE your eyes to warning which Nature gives when angry, painful boils appear on your neck, face or other parts of your body. Boils, pimples and so-called skin disorders are often the result of an impoverished condition of the blood and are not to be trifled with.

It is nothing more than common sense to expect to get absolute relief from the use of local treatments, such as ointments, salves, etc. Such remedies may afford temporary relief but you want more than relief; you want a remedy that will rid you forever of the humiliating disorders. And the one remedy which has no equal is S.S.S.

S.S.S. stops boils and keeps them from coming. S.S.S. builds rich, red blood-power! That is what you need. Fighting blood impurities. It fights boils, pimples, skin eruptions—eczema, scaly scalp, itching heads, eczema. It gives you new health. S.S.S. has been known for over 50 years as one of the greatest blood purifiers, blood cleansers and blood strengtheners ever produced. There are no unproven theories about S.S.S., the scientific action of each of its purely vegetable medicinal ingredients are fully explained by authorities. Begin taking S.S.S. today and clear your skin of boils and other blood disorders!

S. S. S. is sold at every good drug store in two sizes, the larger size is more economical.

S.S.S.

"Eat more fruit and vegetables—drink more water—do not fail to take a physic when you need it."

One of the best and easiest is

CHAMBERLAIN'S TABLETS "2 Bile"

Sold nearly everywhere

Decides on Best Life Insurance

"Five years ago I was in poor health and could not get life insurance because of my symptoms. Doctors said my trouble was caused from a pressure of gas that came from my stomach. Their medicine did not help me any. I was getting worse all the time. Finally, two years ago my druggist recommended Mayr's Wonderful Stomach Remedy. I took a course of it and found it to be the best life insurance money could buy. It helped my trouble at once. It is a simple, harmless preparation that removes the catarrhal poisons from the intestinal tract and relieves the inflammation which causes practically all stomach, liver and intestinal ailments, including appendicitis. One dose will convince you or money refunded. At all druggists.—[Advertisement.]

STOP ITCHING SKIN

Zemo the Clean, Antiseptic Liquid, Gives Prompt Relief

There is one safe, reliable treatment that relieves most skin torture and that cleanses and heals the skin. Soon after the first application of Zemo you will realize that the many distressing irritations, Pimples, Blotches, Eczema, Blotches, Rashes and similar skin troubles will disappear. Zemo is all that is needed in most cases to clear the skin and make it healthy. It is a non-greasy, non-staining liquid that may be relied upon during the day. Trial bottle, large size $1.00. Zemo Soap, antiseptic and medicinal, recommended for use in connection with Zemo Ointment. All Druggists, 25c.

LEAVES HUSBAND FOR ART

Carmen de Blasco Declares Lover Has No Place in Life of One Seeking Film Success

Firmly convinced that no woman with a career should have a husband, too, Carmen De Blasco, descendant of Mexican aristocracy and pretty stage and film player, returned to Los Angeles yesterday from Yucatan, Mex., where she obtained a divorce in forty-eight hours.

The divorcee was the wife of a former Governor of Hidalgo, who is now a general attached to President Calles's staff. The divorce was granted on grounds of incompatibility.

In explaining her action yesterday, Carmen De Blasco pointed out that the door would be shut in her face should she attempt to enter any of the homes where she formerly was a welcome guest.

Carmen de Blasco

TIRES OF ONE PERSON

"I cannot help that," she said. "No woman should have a career and a husband, too. An actress tires of being forced into the company of any one person continually. She should have neither one lover nor many, but none. For success I feel that I must hold myself aloof and not keep company with any one. Work on the stage and screen is so strenuous that I must live according to the laws of health and have many hours to myself for rest and repose uninterrupted by any distractions.

"The majority of actresses learn only from experience that they cannot have husbands and careers. The result is that 90 per cent of them obtain divorces."

Until her arrival in Los Angeles fifteen months ago, the pretty actress had no idea of embarking on a theatrical career. Her entire life had been devoted to managing her large household and entertaining her husband's guests.

As a means of earning a living, several of her friends found her engagements singing in theaters. Later she was attracted to picture-making and has appeared in roles in "Playing With Souls," "The Only Thing" and Douglas Fairbanks's "Don Q."

GAIN NEW IDEAS

"Women of the higher classes in Mexico are more obedient to their husbands than any others in the world," she said in discussing the divorce question yesterday. "Those who have traveled, like myself, have gained new ideas and soon all the women of Mexico will be on the same footing with men. Divorce laws have forced men to have greater respect for women and aided in the progress of the race."

BISHOPS OF NEGROES TO MEET HERE

Representatives of Nearly Million Methodists to be in Attendance

Hundreds of members of Methodist churches for colored people of the Southland are expected to attend the sessions of the A.M.E. Church Bishops' Council to be conducted at the Bethel A.M.E. Church from the 26th to the 29th inst., inclusive.

This will be the first time in the history of the African Methodist Episcopal church, the largest negro religious organization in America, that the nineteen bishops will have conducted a conference west of Kansas City.

While largely represented in the West, the A.M.E. church has not so many members in this section of the country as in the eastern and Southern States. The bishops, who will meet in Los Angeles, represent nearly 1,000,000 members and more than 1,000,000 Sunday-school students scattered over every State in the Union and in parts of Canada. The A.M.E. church was founded at Philadelphia, Pa., in 1816 by Richard Allen, its first bishop.

Pedestrian on Long Trip Does Little Walking

An automobile trip on foot has its advantages, declared Clarence H. Jones, 18 years of age, assistant scoutmaster of the Boy Scouts at Burlington, Wash., who arrived in Los Angeles yesterday en route to San Antonio, Tex. Jones explained his trip as follows:

"I can do everything an automobilist can do and yet I own no automobile. I can do everything he connot do because I travel free, keep smiling and do not swear. Blowouts and engine trouble are not among my difficulties."

Jones is making the trip for his health and since leaving Burlington, May 13, last, has received 396 lifts from motorists, he said. He started the trip with $15.50 in his pocket and upon arriving here had $118.36. He explained this by saying that he had worked at odd jobs on the way.

BANQUET DATE SET FOR SPEAKING CLASS

POLYTECHNIC PUPILS WILL HERE KEYES AS THEIR GUEST OF HONOR

The students of Polytechnic evening high school public speaking class will hold their semiannual banquet on the 30th inst. at 6:30 p.m. at the Women's Athletic Club, 833 South Flower street.

Dist.-Atty. Asa Keyes will be the guest of honor and will speak on the subject of "Education." Principal Benchimall of the evening high school, will talk on "Adult Education."

Short talks also are to be made by various members of the class including the following: Harold Delano of the Union Oil Company, H. M. Atkins of the General Petroleum Company, W. D. Palmgren of the Southern Pacific Company, A. N. May of the Pacific Ready-Cut Homes, Inc., H. O. Weber of the Star Engraving Company, Fred M. Sibley of the Bank of Italy, Miss Rose Hendee and R. O. Shetler.

APARTMENT TO ENTERTAIN

An entertainment of interest will be given this evening at the Alvarado Apartments, at Ninth and Alvarado streets by Florence Hart Allen, dramatic reader and comedienne, assisted by Mrs. A. F. Borden, mezzo-soprano, and Evelyn Kemp, pianist. The entertainment is complimentary to the Alvarado Apartment guests and their friends.

COUNCIL AID IN PLAY SITE REQUESTED

New Member Asks Help be Given Commission to Buy Fifteen-Acre Tract

Councilman-elect Moore of the Sixth Councilmanic District yesterday urged the Council to work out some plan to assist the Playground Commission in the purchase of fifteen acres for a playground and athletic field for the southwestern part of the city to be located between Sixty-second and Sixty-third streets and Western and Normandie avenues.

The land will cost about $112,000, and some of the Councilmen expressed a willingness to contribute $25,000 toward this expense from the general funds, the remainder to be paid by the commission from $650,000 it will receive during the next fiscal year beginning July 1; this will be tax money it will receive directly by the provisions of the new charter.

Further consideration of the matter will be given by the Council's Finance Committee next Monday.

Hope Abandoned for Recovery of Court Receiver

Willard L. Goodwin, court receiver and referee in bankruptcy cases, is critically ill at his home, 2817 Halldale avenue, and physicians in attendance have virtually given up hope for his life.

Mr. Goodwin was stricken with influenza about nine weeks ago. This was followed by a general breakdown and his condition has become steadily worse.

Dr. E. C. Fishbaugh and Dr. Roland Cummings, in attendance on Mr. Goodwin, stated last night that their patient's condition was almost hopeless and that death may come at any moment.

DELEGATE IS NAMED TO BUS CONFERENCE

Tom Morgan of Los Angeles, president of United Stages, Inc., will represent bus passenger carriers of California, Oregon and Arizona at the first national conference of motor stage and bus operators in history to be conducted at Chicago this week. The purpose of the Chicago conference will be to appoint a committee to study the motor carriers' problems and to appear before the coming session of Congress to assist in drafting a bill which the national legislative bodies will be asked to enact into a law governing interstate motor traffic.

DOCTOR IS ARRESTED

E. H. Bogue is Held, Charged With Prescribing Narcotics

Dr. E. H. Bogue, 67 years of age, formerly on the medical staff at the Sawtelle Soldiers' Home, was arrested yesterday by Agents Roberts and Ferguson of the State Board of Pharmacy on a complaint charging violation of the State Poison Act on two counts. He is accused of prescribing narcotics for H. Glasscock and Walter Wilhite, contrary to law. Dr. Bogue appeared before Police Judge Pope and entered a plea of not guilty. He was released in $200 bail for trial next Tuesday.

MAID SUES MISTRESS

Mrs. Arthur Freed, 1721 Ogden Drive, Hollywood, was named in a complaint issued by the City Prosecutor's office yesterday charging her with failure to pay $23.22 in wages to Mrs. Etta F. Haskell, a maid. Mrs. Haskell complained to the State Labor Department of the unpaid wages and when Mrs. Freed is said to have failed to settle the claim the complaint was sought. Deputy Prosecutor Smith made out the charge.

MRS. CONVERSE MAY WED ACTOR

Divorcee Here Reported Bennett's Fiancee

Character Player Refuses to Deny Rumor

Former Hollywood Woman Now is in Europe

[EXCLUSIVE DISPATCH]

NEW YORK, June 17.—The report persisted on Broadway today that Richard Bennett, famous character actor, is about to take unto himself a second wife in the person of Thelma Morgan Converse, who recently was divorced from James Vail Converse, wealthy club man, by a Los Angeles court. Bennett today would neither confirm nor deny the story.

THELMA M. CONVERSE

But the evasiveness of Bennett's replies, together with the admission by him that he was well-acquainted with the club man's former wife, who has recently attained a place in the motion-picture world at Hollywood, and his admission that he had been with her a great deal prior to her sailing for Europe, led his questioners to surmise that there was truth in the report.

"Do you love her?" Bennett was asked.

"If you please, my friend, I should much rather that the lady herself made public any announcements that might seem to you necessary," he replied.

"You know where she is at present?" he was asked.

"I do. She is at this moment either in the Ritz Hotel in Paris, or at Deauville, France. She is with her sister, Mrs. Reginald Vanderbilt."

"Yes, I, too, have heard the rumor," he said. "I don't know where it originated. It is interesting."

The actor then explained that Thelma Morgan Converse had been much in the company of his daughter, Constance, just before she went abroad, and that naturally he had seen much of her and been much with her.

"She is about my daughter's age," said Bennett, "but, of course, age, a little difference in age, doesn't preclude love."

Bennett added that he would soon sail for Europe himself and that he expected to see abroad the woman he is reported to be engaged to.

PRETTY GIRL, MEN HELD IN GEM THEFTS

Trio Suspected of Having Robbed Jewelers of Costly Stones While "Shopping"

Suspected of having robbed Los Angeles jewelers of diamonds valued at several thousands of dollars, a pretty young woman and two men were arrested late yesterday by Detective Lieutenants Haeck and Carmen of Hollywood Division near a jewelry store at 1092 North Western avenue.

Fashionably dressed, the trio would enter jewelry shops to inspect diamonds, posing as prospective buyers, according to the arresting officers. Several jewelry stores had reported diamonds missing from their trays following visits by two men and a woman.

The woman gave her name as Dorothy Madison, 21 years of age, a motion-picture extra. The men gave the names of Lon Brown, 33, and Harry Ray, 25. All reside at 1805 Highland avenue.

Among the places reported to have been victimized in the past two weeks by the operation of two men and a woman are S. Weinberg, 321 West Fifth street; J. Braunstein, 771 Loew's State Building; P. Barisoff, 224 South Western avenue, and Charles A. Elliott, 747 South Hill street.

BUDGETEERS TO LAY ON HEAVY

(Continued from First Page)

one bullet for the animal and nine for innocent bystanders," suggested Chairman Mushet.

So the committee decided that $40 worth of ammunition was sufficient to kill all the animals that required killing, and that if the work could not be done at the rate of three or four bullets per animal some new animal exterminators should be obtained.

The committee had a poor money-saving day yesterday, as requirements of the new charter played havoc with reductions. For example, the salaries of the next City Council of fifteen members will be $4800 a year each, as compared with nine Councilmen now, each of whom receives $2400 a year, or an increase of $50,000 a year on this item alone. Letterheads, envelopes and other supplies for the fifteen Councilmen will cost at least $500 this next fiscal year, as compared with $200 worth of supplies for nine Councilmen.

The economists also raised the salary of City Treasurer Powell from $5000 a year to $7200 a year to equal that of Controller Myers, whose salary of $7200 was fixed by the voters. The salary of City Prosecutor Friedlander was increased to $500 a month. The new rate for heads of departments and that of Chief Deputy City Treasurer McPherrin and Chief Deputy City Prosecutor Krowl, each was raised from $325 to $400 a month, the new rate fixed for chief assistants by reasons of increased duties provided by the new charter.

CONTRACTORS TO MEET

The annual banquet of the Southern California Chapter, Associated General Contractors, will be given on the night of the 26th inst. at the Biltmore. The banquet will be preceded by a reception at 6:30 p.m. A large number of reservations already have been made, it was stated.

Sonora

SAGINAW
Regular Price $100
NOW at Barker Bros. $51.50

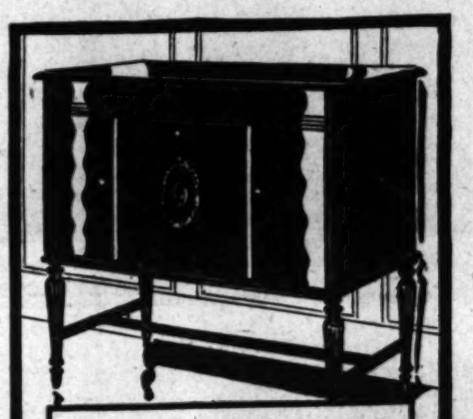

HEPPLEWHITE
Regular Price $200
NOW at Barker Bros. $108.50

QUEEN ANNE
Regular Price $250
NOW at Barker Bros. $118.50

Period Console Phonographs
—at Final and Spectacular
Reductions!

ANOTHER shipment arrives! Another and even greater sale is opened! Three most popular of all Sonora models as a June feature offered at practically 50% less than the regular marking—and in one instance even more than 50% less! A tremendous opportunity! Have a famous Sonora! At these prices a handsome period console is yours for a sum less than the most ordinary phonograph might cost.

Three Most Popular SONORA Models

SELECTED the country over by home furnishers of discriminating taste. When you buy a Sonora you buy an instrument of quality. You may be sure of it. You KNOW that it is as fine a phonograph as you can own.

SAGINAW—in handsome English brown mahogany encasement. Graceful of line, regularly $100; here at $51.50.

HEPPLEWHITE—perfectly proportioned period design of refinement, brown mahogany, regularly $200; here $108.50.

QUEEN ANNE—true to the period—beautifully rich in simplicity, English brown mahogany or walnut, regularly $250; here $118.50.

SONORA Wooden Tone CHAMBER

A BRILLIANCE and perfection of tone is always noticeable in every Sonora phonograph. That is because of the wooden tone chamber—a feature of this nationally known instrument.

As Little As— $5 Down

TERMS as low as $5 down and $5 a month may be arranged during this event in some instances. A small carrying charge is added on deferred payment plan.

COMPLETE FURNISHERS OF SUCCESSFUL HOMES

BARKER BROS.

BROADWAY BETWEEN SEVENTH AND EIGHTH

WANT TO RENT A BEACH COTTAGE?

You'll find a listing of large and small cottages, also rooms, apartments, in today's classified advertising columns.

MacMillan Polar Expedition Off on First Leg of Journey

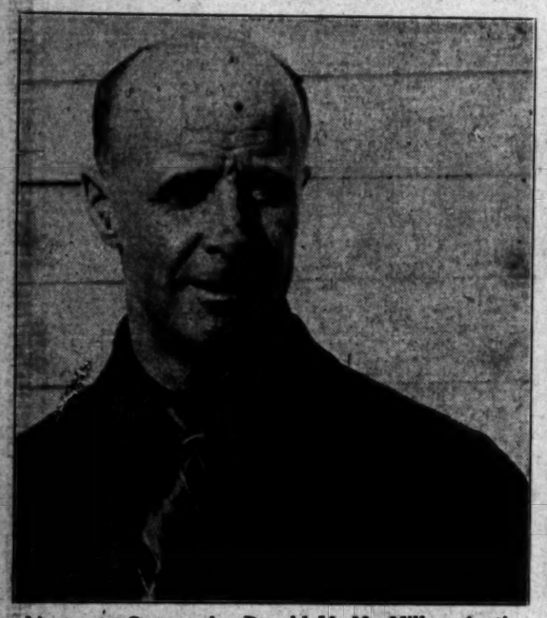

Lieutenant-Commander Donald M. MacMillan, Arctic Explorer and Head of the MacMillan Expedition.

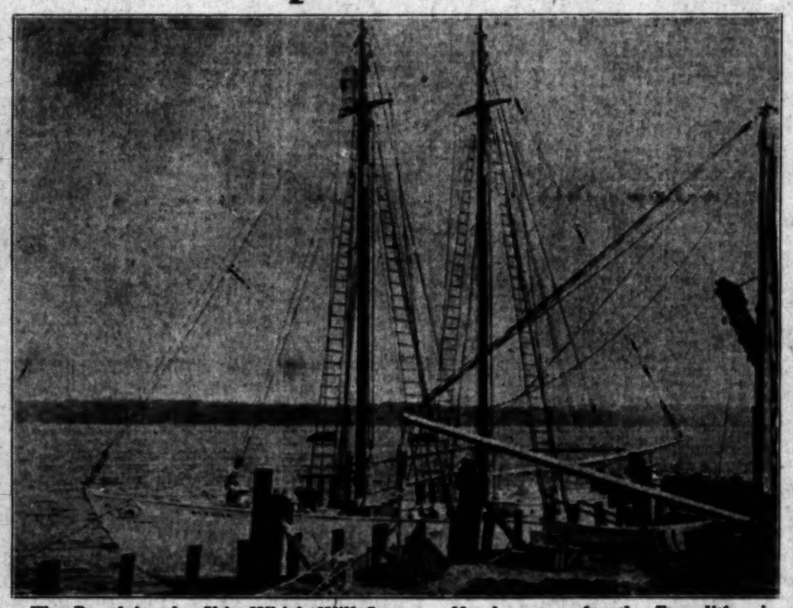

The Bowdoin, the Ship Which Will Serve as Headquarters for the Expedition in the Far North.

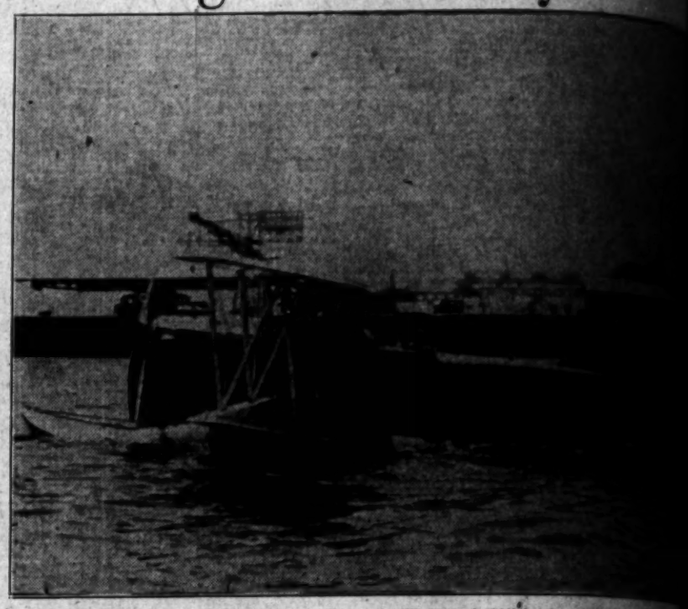

One of the Three Amphibian Planes Equipped With Inverted Liberty Motors Which Will Carry the Explorers Within the Arctic Circle.

The Peary, which will Carry the Planes and Most of the Supplies and Equipment to Etah, the Northern Base of the Expedition.

Lieutenant-Commander R. E. Byrd of the United States Navy, who will be in Command of the Squadron of Three Planes which accompanies MacMillan.

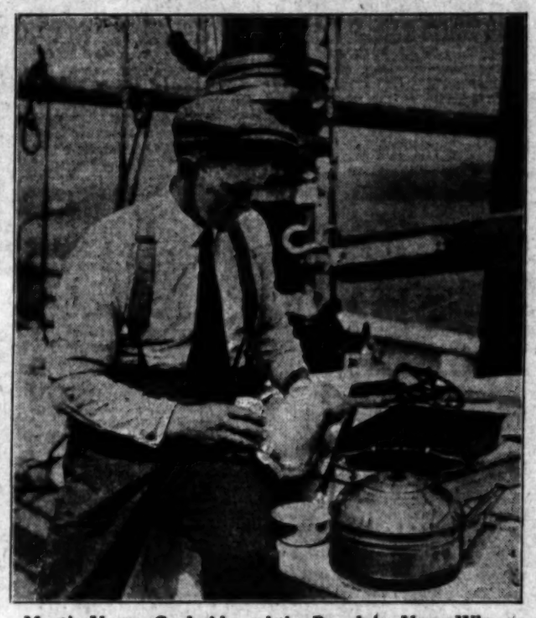

Martin Vorce, Cook Aboard the Bowdoin, Upon Whose Shoulders the Duty of Properly Fueling the Explorers will Devolve.

Lieutenant-Commander MacMillan as He Appeared Garbed in Polar Exploration Costume Upon His Return from His Last Expedition Into the North.

John Jaynes, Chief Engineer of the Bowdoin, Shown in the Engine Room of His Ship Tuning up the Engines Which Will be Called Upon for Trojan Service.

Radio Experts Who Will Receive MacMillan's Reports. Left to right, Paul Klugh, Chicago; Eugene MacDonald, Chicago; MacMillan; Douglas Rigney, New York; C. H. Thordars, Boston.

R. P. Robinson, Who Will be MacMillan's Aide in His Polar Explorations.

Flyers With the Expedition. Left to right, Lieut. Schur. Lieutenant-Commander Byrd, Chief Boatswain Rebur and Machinist's Mate Rocheville.

Capt. George F. Steele, Commander of the Peary.

Mechanics Tuning Up One of the Planes for the Arduous Tasks Ahead.

LIEUTENANT-COMMANDER Donald B. MacMillan yesterday left Boston aboard the Peary for Wiscasset, on the first leg of his ninth trip into Arctic polar region. Saturday, the expedition, preparations for which have been under way for months, will leave Wiscasset for the northern base at Etah. The expedition will sail in two ships—the Peary and the Bowdoin—which will carry the three Loening planes, as well as the most extensive and complete radio equipment ever carried into the Far North. Six Naval airmen under the command of Lieutenant-Commander Byrd, who will man the planes in the exploration by air of the vast polar regions, will accompany the party. The possibility that the expedition will be ordered by the Navy Department to search for the lost Amundsen party, adds interest to the departure.

(Pacific & Atlantic Photos)

JUNE 18, 1925.—[PART II.] THURSDAY MORNING.

...rney

...ped With Inverted Liberty ... Within the Arctic Circle.

...mander MacMillan as He Ap... ...ar Exploration Costume, Upon ... Expedition Into the North.

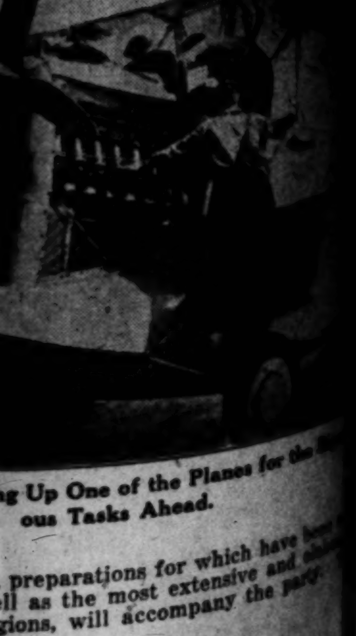

...g Up One of the Planes for the ... ous Tasks Ahead.

... preparations for which have ... ll as the most extensive and ... gions, will accompany the party ...

LOST, FOUND, STRAYED— And Stolen

DOG LOST or stolen. Police black & tan, male, 1 yr. old, name Pal. Friday afternoon near Santa Monica Blvd. in Sherman. Ph. OX. 4696. Reward. F. C. LLOYD

DOG, strayed or stolen, police puppy, 4 months, answers to "Champ." Reward for information or return. VEr. 6290.

DOG lost, Boston bull terrier. Answers name "Pet." License No. 6954. Call 568160. Reward.

DOG lost, Airedale, light brown, wears collar with address on 619 S. VAN NESS AVE. VI. 0476. Reward.

DOG lost. Fox terrier, black & white spotted, in vicinity of Santa Monica & Vine. Reward. HE. 9443. 6127 ELEANOR ST.

FUR lost, brown Marten neckpiece. Tues. p.m. Beverly Hills or Hollywood. OXford 6301. Reward.

HAT lost. Black, spangled, Sun., bet. 23rd & 24th sts. on Griffith. Rew. HU. 7532-J

KEYS, 3, lost in keytainer, shopping district, L. A., Tuesday. Reward. MRS. JOHN ANDERSON, 1343 4th st., Santa Monica.

PIN lost, Sat. June 13th., fancy bar, ... opal set. Valued as keepsake. Return ... N. NORMANDIE. 586-329. Liberal reward.

PIN lost, platinum, circle set, with diamonds and sapphires. Reward. 567-819.

POCKETBOOK LOST. Tues., Bullock's, 7th & Olive. Black leather bag, keys, money. Finder please phone BOWER, VA. 6896.

PURSE lost, downtown, Tues., eve. Black ... purse, containing about $32. Reward. Phone TR. 9531. Miss Deppman.

RING, pearl and platinum, lost in restroom of Security Bank on June 15th. Finder please notify M. C., SECURITY, 6686 Hollywood Blvd. Reward.

SPECTACLES LOST, Monday, round lenses, in gold filled frame, case marked Dr. C. V. Sherman. Finder please return to IRA STEVENSON, 308 W. 1st St. Reward. VA. 4785.

SUIT CASE, June 5th, on Fifth St., bet. Hill & Olive, $100 reward. Keep money, return balance & no questions asked. 737 W. 28TH ST.

SUIT CASE lost; Lady's black. Finder call ANgelus 2944. Reward.

TIRE found, balloon, Firestone. Near 9th & Alvarado. MA. 3729.

WATCH LOST—Man's gold Gruen watch, engraved in back J. W. Chase, Christmas 1915. Presented by Riverside Creamery Association. Liberal reward. Phone VAN NUYS 347-W or 271-J.

WATCH lost, Ladies' wrist watch. On Vineyard and Hollywood cars. Mon. a.m., Rew. 1735 WEST BLVD.

WATCH lost, lady's monogram, L.M. Reward. DR. 2965.

TUESDAY morning in Hollywood car, Chinese silk handbag containing two bunches of keys and other articles of small value. Return to Window 32, SECURITY BANK, 5th and Spring st., and receive reward.

$150 REWARD
LOST — GERMAN POLICE, FEMALE BLACK AND TAN; VERY SHY. HOlly. 5412. EVES. 582-485.

TRAVELING BAG contains boys' clothing. C.M.A. sweater. Fri., June 12. Eve. Between L. A. and Santa Ana. REWARD. RE. 6917. 1411 CONSTANCE ST.

LOST—L. A. Police badge No. 6. Ret. 4th floor Bullard Bldg., 156 N. Spg. st. Rew.

LOST—Black traveling bag. Initials V. C. Ph. Colorado 707, Pasadena. Reward.

SPECIAL NOTICES— Miscellaneous

SPEECH SPECIALIST, home, school. Speech defects cured. Speech for abnormal. References given. 413 E. FIRST Long Beach. 618275.

Baths and Massage

MISSES BARTON & MANTELL, NURSES. Radiant light baths. Feed. massage. Violet Ray. Are you OVER WEIGHT? Special price this wk. on our Nu-Life EVERLASTING REDUCTION course. Results guar. Oprs. both sexes. Hrs. 9:30-7. Sun. 10-2. Nu-Life Inst., suite 215, HAAS BLDG., 219 W. 7th st., cor. Broadway.

JOYCE'S treatment for efficiency & good health. Kee. cab. sweats. $2. Mineral bath and massage, $1.50. Grad. nurses in attendance. Miss Avril Adair and Joyce La Plante, 106 E. Vernon. Hrs. 10-6. Sun. 10-2.

NORMAN Health System Swedish Massage. Norman foot comfort, Salt glow sponge. Corinne O'Keefe, nurses. Hr. 9-7. Sun. 11-4. MABEL COYLE, Chiropractor, Violet rays, electricity. Hrs. 12-4. HAAS Bldg. suite 1002, 219 W. 7th St.

HEALTH TREATMENTS.
Medicated vapor sweats, $2. Mineral bath with scientific manipulation, $1.50. Grad. nurses & att. Miss Mav Davis, Page & Mills. Office 305, 126 W. 3RD ST. Hrs. 10-7. Sun. 10-2.

OSTEOPATHIC massage, cab. sweats, odeform baths, for eliminating congestions and poisons; reduction a specialty. Hrs. 9 to 9 p.m. Sun. 12 to 5 p.m. 254 S. BDWY. Ofc. 228.

ELECTRIC cabinet sweats, massages, chiropractic adj. Misses Allen & Mills, nurse attendants. Oprs. both sexes. 226 CONSOLIDATED BLDG., 6th & Hill Sts. Hrs. 9 to 9. Sun. 9 to 6. TU. 7218.

ELECTRIC cabinet, Swedish massage baths. BARRET, REEVES & HUNT, NURSES. Operators both sexes. Hours 9 to 9. Sun. 10 to 5. Suite 919, CONSOLIDATED BLDG., 6th & Hill sts. TUcker 4060.

MABLE CRAWFORD, massage, elect. cab. baths, vibrating, violet ray, treatments for nervousness, rheumatism and reducing. 948 W. JEFFERSON. BE. 3650.

SCIENTIFIC ... massage, Thermo-Therapeutic treatment, ... & nervousness. Graduate nurse in attendance, both sexes. Hrs. 9 to 6. Call WA. 7532.

SCIENTIFIC Massage, Sun Lamp, Violet Ray, Radium, Sulphur and Cabinet Sweats. Graduate attendants both sexes. 225 UNION LEAGUE BLDG. 2nd-Hill. VA. 0270.

VENICE bath and massage. Helen Pierson & her asst. Peggy Long. Open daily, 10 to 6. Second floor BRODSKY BLDG. Ave. 19 and Trolleyway, Venice.

MED. baths and masc., $1.50. Cab. sweats. Miss Morgan and Miss Eaton. Grad. nurses. Hrs. 10-8:30. Sun. 10-2. 235 W. 62ND PL., corner Moneta.

CHINO massage, steam, etc., by young graduate nurses. Hrs. 9-8. Sun. till 6. 1421 COURTLAND AVE., 16th street car to Hoover.

TRI-CLAST & Swedish massage treatments. Tri-clast sweats. Graduate nurses in attendance. Physician's diagnosis. 2008 W. SIXTH ST. Hrs. 10-7.

MISSES Nyberg and Nyberg, 108 N. Spring, Rm. 5, good Swedish massage, cabinet baths, elect. treat., spec. treat. for nervousness, rheumatism. Hrs. 9-9. Sun. 10-3.

226½ W. 7TH ST. Marathon baths, massage, stay all night. Oprs. both sexes. Both Hartsook, Ella Henock, gr. asst.

MASSAGE & manicuring. Miss Russell, Miss Mitchell, Miss Flo. Rm. 234 STACK BLDG., 4th & Bdwy. 10-9. Open Sundays.

STAR Japanese baths and massages. Internal baths, scrub baths, oil rubbing. Operators both sexes. 215 N. SAN PEDRO.

REAL Swedish massage. FINA LARSON, 1689 W. Pico, Apt. 112. Oper. both sexes.

N. LANE, 1542 W. 7TH ST.
MANICURING—MASSAGING.
Hrs. 10 to 6. Open Sunday.

LUCILLE WEBBER, D.C., Miss Leffor, R.N., TU. 1371. Sun ray, scient. massage, Chiro. adjust. 225 I. W. Hellman Bldg.

MASSAGE, Violet Ray, Vib., Alcohol Rubs, $1 up. Oprs. both sexes; 9:30-5:30, 419 DELTA BLDG., 426 S. Spring.

RUTH DAVIS, first class manicuring, 212 S. SPRING ST., Room 236, Hours 10 to 7. Open Sunday.

JUNE TAYLOR,
Manicure—Massage.
... 1-2 S. OLIVE. HRS. 9-10.

FRANCES E. WELLS, D.C.; Miss Bernice, asst.; chiro. adj., manipulative treat. 214 I. W. Hellman Bldg. Hrs. 9-5:30. VA. 6270.

SCIENTIFIC MASSAGE, LATEST METHODS. CHRPTR. NURSES ATTS. OPRS. BOTH SEXES. HRS. 10-7. 126 W. 3RD. R. 503.

CABINET sweats & sw. massage, $3.00. Chiro. adjustments. New manag., by new operators. 327½ S. HILL ST. 2nd fl.

MASSAGE, sweats, pine baths, chiropractic $1 up. MISS FREEMAN. Grad. 940 W. 8th.

MINERAL baths and massage, hours 10-7. Open, both sexes. 228 W. 11TH ST.

HELEN HUGHES MANICURING. 362 S. 5TH. OPEN SUNDAY.

FIRST-CLASS massage and bath. Open Sun. Oprs. both sexes. 1018½ S. OLIVE.

SCALP massage & manicuring. 536 S. BROADWAY. Rm. 503. VA. 5174.

LILLIAN BURTON, Nu-Foot massage, 643 SAN FERNANDO BLDG. Closed Sunday.

MAE E. CURTIS—Elec. massage, violet ray. 344 S. GRAND. Apt. 21-23. 10-5.

SPOON salt baths, mass., chiropractic adj., vio. ray, oil rub. 1606 Magnolia. BE. 3220.

ELLEN EASTMAN & assistant, Glovers' Beauty. 928 W. 6th. Suite 10, 2nd fir.

MASSAGE, sweats, pine baths, chiropractic, $1 up. Miss FREEMAN, Grad. 940 W. 8th.

SCALP massage & manicuring, 536 SO. BROADWAY. Rm. 503. VA. 5174.

MASSAGE, baths, gymnastic. Expert young trained nurse. 510 S. Burlington. 52610.

MASSAGE, scientific. Nurse attdn't, for nervous people. 1125½ SENTOUS. Apt. 1.

EXPERT European masseuse, licensed, wide exp. Private. NELSON. VAndike 5366.

Beauty Aids

PERM. WAVE $10.
MARCEL EFFECT. RINGLET CURLS. NORA O'TELLE EXPERT OPRS. ONLY. 3668 W. WASHINGTON. PH. EM. 0714.

SUPERFLUOUS hair removed by root. Madame Arcie method. Not electrolic work. Work done at your home. Phone for appointment. GR. 4852.

FACE lifting, with or without surgery, painless peeling. Lucille Frances method. Hrs. 12 to 5. 424 S. BDWY. Suite 512.

PERMANENT WAVE $10.
Marcel effect, ringlet curl. 3606 W. 1ST ST. WA. 2411. Near Vermont.

M. McCLENDON, D.H.S., PLASTIC SURGERY AND FACE REJUVENATION. 539½ S. BROADWAY. MAin 2626.

PERMANENT WAVE—$10.
Marcel effect and ringlets. Expert operator. JEAN'S, 318 W. 5th st. ME. 4651.

SPECIAL NOTICES— Miscellaneous

Medical

DRS. SHORES & SHORES, SPECIALISTS. Catarrh, deafness, head noises, hay fever, asthma, rheumatism, eczema, neuritis, piles, epilepsy, goiter, insomnia and other CHRONIC DISEASES of nerves, blood, skin, lungs, heart, stomach, bowels, bladder, kidneys, liver. A specialty 31 years. For further information call phone or write. 602-3-4 LISSNER BLDG., 524 S. Spring st. Hours 9-5. Evenings 7-8. Sundays 10-12.

MAN DOCTOR over 30 years, only chronic, recent and germ diseases, blood and urine tests. NO CHARGE. Vegetable medicines used only by himself. Genuine 606 and gland. No delay from work. Hours 10-6. Sun. 10-12. 219 Douglas Bldg. cor. 3RD & SPRING STS.

MEN—See successful specialist for chronic or recent disease. No delay from work. Latest methods. My own medicines. Ex. free. 247 S. BROADWAY.

ABRAMS BLOOD TEST FREE. Electronic method relieves chronic diseases when others fail. 1419 W. 11TH.

Sanatoriums, Hospitals, Etc.

ST. URN SANITARIUM
For the nervous & convalescent. Beautiful private home, spacious grounds, every modern convenience. An ideal place for quietude and rest. Dietetic care & expert nursing. Moderate rates. Phone Santa Monica 62988. R.F.D. Route 1, box 27A, PALMS, CALIF.

WINDHURST, a real home or elderly people, good food, tray service, kindness and best of treatments. Roomy veranda, lots of sunshine, plenty of shade; situated on Silver Lake, 20 min. from Bdwy. Rates reas. DR. 0134.

TUBERCULAR SUFFERERS, SUPERIOR health accommodation. Nursing with spec. successful treatment. Excellent table. Location unexcelled. Terms to help you. Address Sunbeam, box 221, Sierra Madre.

DRUG ADDICTS, alcoholism, special treatment, no suffering, no sleepless nights. Wonderful location, combining seclusion, beauty & restfulness. Phone SANTA MONICA 62868.

EXCELLENT institution, care and treatment of nervous diseases. Especially equipped for these cases. Rates reas. Call GLENDALE 2500, or Glen. 2045-R-1-3.

SPECIAL RATES to waiting mothers who make reservations now for care during July, Aug. or Sept. Elysian Maternity Home, 1227 Elysian Park ave. 51206.

HERMON Sanatorium, quiet home for aged or invalids. Christian influence. Doctors' refs. Terms moderate. GA. 4654.

OLD PEOPLE, CONVALESCENTS, PARALYTICS, INCURABLES, INVALIDS. 2220 E. 7th st., Long Beach. Ph. 317-851.

FULLY equipped sanatorium for lease. Call Glen. 2500 or Glen 2045-R-13.

TRAINED nurse care for 1 or 2 aged or afflicted in her splendid home. 766-202.

PLEASANT home & care to elderly semi-invalids, chronic cases. 3443 Fig. HU. 1327.

EVENTIDE Inn, catering to all ages, requiring special diet and care. GA. 3275.

Society Meetings

STRANGERS SOCIAL CLUB
Meets every Tues. Thurs. and Saturday, at Music Art Hall, 233 S. Broadway, 7 to 11:30. Cards, games, modern and old time dancing. Come, get acquainted.

Detectives

KANE DETECTIVE AGCY., 736 Loew State Bldg. Ph. BRoadway 2796. All branches detective work. Charges moderate.

Chiropractic

ALL SICK PEOPLE
That call at our office within five days from today will be given a free X-ray examination explaining the exact cause of your sickness or disease without any charge or obligation. WERINGER X-RAY CHIROPRACTORS, 1806 West 7th st. Bring this ad with you. 554804.

CHIROPRACTIC TREATMENTS—
Given at Los Angeles College of Chiropractic, 920 W. 16th st.; also at branch, 954 S. BROADWAY.

CHIROPRACTOR, complete health service. 2013½ WEST 7TH, nr. Alvarado.

Auto Trips and Travel Offers

LEAVING for Harrisburg and Phila., June 21. Heavy car, can carry 2 or 3, share expenses. Ph. Inglewood 847-W or 219 PARK ST., Inglewood.

YOUNG man, good driver, will drive to Seattle for expenses. This week. Call Wednesday. MULLEN, DRexel 9690.

2 COLLEGE girls wish to earn transportation to Northern part of State. Address W. box 60, TIMES OFFICE.

LADY chiropractor going to Chicago will escort invalid or child or transact any legitimate business. 731-48.

MAN, driving touring car to Oregon & Washington, wants man companion. Ph. CA. 3849, until noon.

TOURISTS, passengers furnished to out of state points. 207 W. 2ND ST.

LEAVING for New Mexico by auto June 19. Room for 3 passengers. BE. 4347.

IOWA or Ill. lady will care for invalid or children, reduce expense. EM. 7075.

SAN Francisco, priv. party. Very reas. Address G, box 457, TIMES BRANCH.

GOING to Detroit, will take three. Share exp. 424 E. 7TH ST. MR. HILL.

OAKLAND or San Francisco, Friday. Large car. 3 or 4. Share exp. GL. 4433.

FREE trip Colo. and return. Gentleman. Address X, box 266, TIMES OFFICE.

LEAVING for Stanford, June 20, seat for one. DR. 7276.

SPECIAL DINNERS— Good Eating Places

YE OLDE VIRGINIA INN. REAL SOUTHERN COOKING. Chicken, steak & baked ham dinners. Home-made pastries. 2610½ W. 7TH ST.

PERSONALS— Business

WANTED—Information concerning activities of collection agencies who use raw methods in their work. Threatening letters and other documentary evidence especially desirable. Confidential. Address N, box 259, TIMES OFFICE.

NO-MO FOR PILES
Easily cures most cases at home. Regular $1.50 size, $1. Post paid. NATIONAL LABORATORIES, 921 Guaranty Bldg. L.A.

I HAVE $200 credit with one of the leading resort hotels near Los Angeles. Will sell for almost half face value. Address F, box 488, TIMES BRANCH.

$150 as down payment you will begin to receive an income of $48 a month. Write or call J. C. WATSON CO., 2816 S. San Pedro st.

WOULD help young experienced rancher finance going small ranch for privilege of home. Near Los Angeles. Address G, box 394, TIMES BRANCH.

FOR DOCTORS
FOR SALE—Homeopathic medicines of all descriptions, also valuable books of deceased doctor. HE. 6294.

REFINED lady, unencumbered, would like to meet congenial lady for week-end trips during the summer. Address S, box 92, TIMES OFFICE.

CLUB MEMBERSHIPS, Golf, beach, etc. bot & sold. Bargains. Hundreds pleased clients. BRACE, Detwiler Bldg. RR. 4144.

LONESOME Club, Monday, Fri. eves. 7 to 11. Old-time dancing, songs, visiting for lonely folks. "HORNE'S" 986 W. 7th.

FOR SALE—1 share of Santa Monica Swimming Club stock. Half regular price. Phone GR. 3910.

FIND your place in life through psychoanalysis. Special offer. GERTRUDE BRADFORD, DU. 7088.

WANTED—Refined lady, well acquainted socially, good pay for your spare time. Call 1017 LOEW'S STATE BLDG.

CONGENIAL young man, 21-25 wanted to share Hollywood apt. Address W, box 74, TIMES OFFICE.

ENCINO COUNTRY CLUB LIFE MEMBERSHIP SACRIFICE. VA. 3745.

WHO OWES YOU? No collection, no charge. SHAW, 510 BRYSON BLDG. MA. 1278.

THIS WEEK SPECIAL: Marcel, shampoo, 50c. BELCANO, 919½ S. BDWY. VA. 2558.

WILL sac. wonderful oil lease in N. Mex. near activity. 508 STANFORD AVE.

YOUNG lady wishes lady companion in her desert cabin. Exp. shared. BE. 3686.

RANCHO golf club membership. Bargain. HE. 5117.

ARTIFICIAL TEETH REPAIRED.
424 Bryson Bldg., 2nd-Spring. AN. 6268.

Inquiries—Missing People

WANT the address of Hazel Winneg, former resident of Pasadena. Communicate with MRS. B. T. KING, 830 Oakwood Boulevard, Chicago, Ill.

MUMMIE—Please come home, we all need you. Let's start over again. ROY.

BUSINESS ANNOUNCEM'TS Miscellaneous

LAACK & WILLIAMS, REALTORS.
Residence, business and income property depts.; rentals and leasing.
200 PANTAGES BLDG.
TRinity 3641. 7th at Hill. TRinity 3641

BUSINESS ISN'T BAD
If you get your share. I make sales jump, overcome poor location, etc. Write H.D.B., 5325 9th ave.

LADIES & GENTLEMEN'S clothes cleaned, pressed, repaired and dyed. Expert workmanship. Prices reasonable on all classes of work. 735 S. VERMONT.

AWNINGS—Windows, $5. PATIO PORCH painted stripes, from $25. Stores $15. CAMPBELL AWNING CO. AXridge 0610.

DOUGLAS PRESS PRINTING ALL KINDS 1000 PRINTED BUS. CARDS, $2.50 728½ S. SPRING ST. FAber 1288.

LOS ANGELES CAN CO., 309 and 313 San Fernando Road. CApitol 0880.

BUSINESS letters typewritten, 15c. E. Reid, 505 Wright-Callender Bldg., 4th & Hill.

Accounting, Auditing

ACCOUNTING, Auditing, Business Engineering, Systematizing, Federal & State Taxes, special Financial Statements. ACCOUNTING SERVICE CO. FItzroy 4292.

I'LL GET money for and win your case. CHARLES ARTHUR GREENE, 1025 Loew State Bldg. VA. 2874.

EXPERT ACCOUNTANT, INCOME TAX SPECIALIST. SPARE TIME. BOOKS KEPT. LOW RATES. PHONE 56620.

BUSINESS ANNOUNCEM'TS Miscellaneous

Attorneys and Counselors

C. C. CASWELL, ATTORNEY.
ADVICE FREE. General practice. Private confidential. 206 WESTERN MUTUAL BLDG., 321 W. 3rd st.

ALL LEGAL MATTERS; ADVICE FREE. LEONARD, 602-604 Broadway Arcade. Also eves. Tues. & Thur. 7-9. TU. 7608.

MEXICAN LAW. Legal advice by ex-Judge A. D. M. RANDOLPH. Phone MA. 5408. 220 California Bldg. 2nd & Broadway.

ALL matters, advice free. Greene, Ragland & Bane. 231 Bryson Bldg. MA. 2424.

FREE law, all cases confidential. 20 yrs. exp. 546 Douglas Bldg. AT. 8708; eve. 5-9

Auctions and Auctioneers

MAGNIFICENT furniture auction today, Thurs., 10 a.m., 360 23rd st., Santa Monica, Cal. 10 rooms valued by owner $30,000. Expensive Oriental rugs and fine paintings. Elegant bric-a-brac, chime clock, etc. THE R. H. STROUSE CO. Jas. S. Hull, Auctioneer.

AUCTIONEERS—C. H. O'CONNOR & SON. Real estate and insurance. 309 Bank of Italy, Phone TRinity 1061.

Appraisals

THE EVANS-LEE CORPORATION, of which Mr. Hugh Evans, Chief Appraiser of the California Bank for several years, is president, are prepared to make appraisals of all classes of property.

808-9-10 CALIFORNIA BANK BLDG. METropolitan 8148.

Contractors and Builders

BUILD WITH OUR MONEY.

WE WILL BUILD FOR YOU ON YOUR OWN TERMS. PAYMENTS LIKE RENT—OR PART CASH OR CASH WHEN BUILDING IS COMPLETED.

WE DO NOT REQUIRE ADVANCE PAYMENTS.

WE WILL ASSIST YOU IN GETTING A HOME IF YOU HAVE A LOT PAID FOR OR IF YOUR LOT IS PARTLY PAID FOR.

WE ADVANCE ALL OR PART OF THE NECESSARY MONEY WITHOUT ANY EXTRA FEES OR BONUSES.

WE DO NOT EMPLOY SALESMEN.

WE HAVE NO SCHEME DEALS.

WE WILL FINANCE AND BUILD ANY KIND OF BUILDING, FROM A FOUR-ROOM DWELLING TO A DE LUXE APARTMENT.

BUILD WITH OUR MONEY.

TIFAL & O'CONNOR.

SUITE 520
CHAMBER OF COMMERCE BLDG.
Broadway at 12th St.
TR. 5428—5420.

ASK YOUR BANKER.

100% FINANCING.
We will build and finance a home or income property on your lot whether same is clear or not. We do our own building and financing and accordingly can give you low cost. See our completed buildings. GLOBE INVESTMENT COMPANY. GRanite 8438. 5562 Hollywood Blvd.

I DESIGN, BUILD & INVEST
5-rm. mod. stucco, $1800, up.
6-rm. mod. stucco, $2000, up.
4 units, $6000. COME & SEE THE JOBS JUST FINISHED. Von Rehder, 213 E. FLORENCE AVE., Huntington Park.

BUILT ON YOUR LOT.
Garage $114, $44.50. Other sizes in proportion. Samples at yard.
HONHOLZ BROS.
AXridge 6984. 424 E. Slauson.

WILL build 5-rm. frame bung., with hardwood floors, complete for $2100. 4-rm. bung., for $1600. A. J. RICHARDS, 1613 W. 45TH ST. Ph. VEr. 6482.

BRICK work, plastering, cement work, general building & alterations, city or country. J. BURLEIGH, 875 W. 43rd Pl. VE. 0855.

I BUILD and finance full cost of construction, no bonuses or commission charged. Must be payment plan. EDWIN ORSTEN, 512 E. Jefferson. HU. 1437.

I LOWER all bids; cost plus 5 per cent or contract. Plans free. Loans secured. Reference and bond. Call DRexel 3052.

PLASTER PATCHING & PAINTING. DISCOUNT ON ALL WALLPAPERS. PHONE MA. 2486.

GARAGE, $45 up, any size, anywhere; shell of small house, $150. 615 W. 54TH ST. Phone AXridge 8781.

COMPLETE working plans, reasonable rates. Building and financing. Money saved. WM. KERR, 4918 Western Ave. UN. 8032.

P. J. LEAVER & CO.
CONTRACTORS and BUILDERS
DEL. 6591. DEL. 6624. DEL. 6603.

WE can save you money on your carpenter and cement work; let us prove it. HU. 6200-J.

CARPENTER contractor. Remodeling, Repairs a specialty. LOUIS DE LA CROIX, HO. 6526.

$1000 SPECIAL—
4-room modern Colonial complete. Hdw. floors. See this. BUILDER, GR. 5174 eves.

CEMENT work, drives, walks, steps, etc. Day or contract. AT. 4813.

CENTRAL CONTRACT CO. I FINANCE. 1685 W. Jefferson. EM. 8025.

WILL build 4-rm. frame complete for $1200. PLANS FURNISHED. BE. 6530.

CEMENT work all kinds, free estimating. Prices right. DElaware 4539.

CARPENTERING, cabinet making, alterations or repairs. Day or contract. Dr. 0151.

CEMENT WORK of all kinds wanted; reasonable price. Phone HEmpstead 5058.

HARDWOOD floors cleaned, waxed, etc. Machine sanding. HANSLER. 75515.

PAINTING & Paperhanging; reas. prices by REINHEIMER. Ph. ATlantic 7479.

DUPLEX—See what I build for $5400. 2 bedrooms. GA. 1613.

CEMENT work wanted, machine mixed. 531 W. 49TH PL. AX. 1545.

OLD FLOORS refinished. Quick work. Reasonable. BRAMWELL. DElaware 7541.

PLANS DRAWN, $3 PER RM. 439 SAN FERNANDO BLDG., 4TH AND MAIN.

CEMENT work, foundations, walks, steps. L. DE LA CROIX, Hollywood 6526.

PLANS and specifications, $4 per room; work guar. 531 N. VERMONT. 596934.

Architects

ARCHITECTURAL PLANS & SPECIFICATIONS. Work guaranteed Von Rehder, 213 E. Florence Ave. HUNTINGTON PARK.

ARCHITECT, Plans & Specifications. 524 S. SPRING, room 420. VA. 5732.

Roofing—New and Old

ROOF repairing & painting. We repair any make of roof, guarantee to stop all leaks. Make old roofs like new. Down spouts, gutters repaired. Furnaces cleaned & repaired. General job work done. 2722½ W. PICO. BE. 4285.

Insurance

SYNOPSIS OF
THE ANNUAL STATEMENT OF
The Midwest Life Insurance Company of Lincoln, in the State of Nebraska, on the 31st day of December, 1924, made to the Insurance Commissioner of the State of California, pursuant to law.

Assets: Real estate	$ 490,004.83
Mortgages and collateral loans	1,619,890.68
Policy loans	446,849.12
Premium notes	31,146.56
Bonds and stocks	144,550.00
Cash in companys office and in banks	86,129.72
Other assets	48,317.99
Bills receivable. O. Agents' balances	47,750.96
MISCELLANEOUS:	
Total ledger assets	$2,914,639.86
Non-Ledger: Total interest and rents due or accrued	$ 73,066.72
Market value of securities over book value	0
Due from other companies for losses or claims reinsured	0
Net amount of uncollected and deferred premiums	84,665.00
All other assets	153.13
Gross assets	$3,071,524.81
Deduct assets not admitted	58,839.58
Total admitted assets	$3,013,025.23
LIABILITIES	
Net reserve	$2,496,540.00
Present value of amounts not yet due on supplementary contracts not involving life contingencies	$ 3,149.98
Total unpaid policy claims	978.13
Due and unpaid on supplementary contracts	0
Dividends liability	4,420.95
Reserve, special or surplus funds not included above	93,300.00
All other liabilities	47,809.77
Total liabilities (except capital and surplus)	$2,646,199.43
Capital stock paid up, $300,000.00; unassigned funds (surplus), $66,825.80—	$366,825.80
Total liabilities, capital and surplus	$3,013,025.23

N. Z. SNELL, President.
CARL B. NEWLON, Secretary.

INSURANCE, FIRE, AUTO, BONDS. RANKIN, 2816 S. NORMANDIE. 72625.

Patents and Patent Attorneys

HAZARD & MILLER—R. MILLER, former member Examining Corps U. S. Patent Office. Library containing record of all U. S. patents open to public. Booklet free. 506 CENTRAL BLDG., 6th & Main.

A. K. MARTELL, REG. PAT. ATTY. IN U. S. & CANADA. 18 YRS. IN L. A. 124 W. 4TH ST. SUITE 471. FREE ADVICE. MODERATE ATTY. FEES

KUNKEL STAMPING & MFG. CO., 427 E. Washington St. ATlantic 4326. Tool and die making. Sheet metal products.

A. J. FARNSWORTH, PATENT ATTORNEY. Elec. & mech. expert. Consul. invited. 1123 Story Bldg., 6th & Bdwy. TU. 1307

PATENT & TRADEMARK information free. Moderate atty. fee. MARTIN P. SMITH, 221 Consolidated Bldg. METro. 4825.

Cesspool Cleaning, Septic Tanks

ACME CESSPOOL CO.
Pumping and Construction.
DRexel 3158 DUnkirk 3480.

WAR VETERAN permanent improved method of draining CESSPOOLS. AT. 0686.

CALIFORNIA CESSPOOL CLEANING CO., DRexel 1512. Underground drainage.

BUSINESS ANNOUNCEM'TS Miscellaneous

Florists and Nurseries

MOVING—GREAT BARGAIN.
NURSERY STOCK.
500,000 SHRUBS, ROSES.
MESA NURSERY—HYDE PARK.
6406 WEST BLVD.

BIG CLOSING OUT SALE.
25 to 50% reduction. Entire nursery stock of roses, shrubs, etc. Sacrificed. 3530 S. WESTERN AVE.

GEORGE'S NURSERY COMPANY,
WHOLESALE AND RETAIL.
All kinds of fine nursery stock. 7348 Santa Monica Blvd., Hollywood. GR. 4783.

HIGHLAND NURSERY
Has numerous carefully cultured plants. See them. 1157 HIGHLAND AVE.

SUN NURSERY, WHOLESALE & RETAIL. Special in shrubbery & rose bushes. AX. 1652. Cor. Sag Pedro & Jefferson.

FRANK'S nursery for exp. landscape gardener. 1400 W. JEFFERSON. EM. 6000.

Stenography and Typewriting

WILL type everything. Reduced rates. MISS JOHNSON, 1525 Sunset. Ph. 58931.

EDUCATIONAL — SCHOOL College, Private Instructions

EARN MORE MONEY
Learn an electrical trade. Trained electricians earn more money, have steady work and advance rapidly. We will train you in the largest and most completely equipped school in the west. Expert instructors, short easy courses. Special summer rates. Come out today for full information or write for catalog.
NATIONAL,
4006 S. Figueroa street.

PHONE YOUR WANT-ADS TO THE TIMES. NO CREDIT ARRANGEMENT NECESSARY. COURTEOUS EXPERIENCED AD-TAKERS, DAY AND NIGHT, WILL HELP YOU WITH YOUR COPY IF DESIRED. METropolitan 0700.

700 TEACHERS prepared by us during the past five years have passed county teachers' examinations. Next examination July 1, 2, 3. L. A. COACHING SCHOOL, 1609 W. 9th. DU. 1416.

VACATION and tutoring by accredited teacher, for 2 or 3 children on highly improved ranch near mtns. Inquire DRexel 0648, evening.

NIGHT SCHOOL—Mon., Wed., & Fri. Enter now. Small classes. L. A. COACHING SCHOOL, 1609 W. 9th at Union. DU. 1416.

Professions and Languages

BERLITZ METHOD SCHOOL OF LANGUAGES. Spanish, French, Italian, native teachers. 318 S. Kingsley Drive. DR. 0016.

SPANISH QUICKLY TAUGHT BY SPANIARD Prof. CUE, Engstrum Apts. VA. 3914.

Dancing

A BEGINNER'S course in class, six hours' lessons and ten hours' practice for $5. PRIVATE LESSONS FOR 75c. We guarantee to teach anyone to dance who can walk AT WILSON'S DANCE STUDIO, 417 W. 5th st. MA. 1937.

FOR SALE—Dancing school, ideally located in Hollywood. Cheap, for quick action. Apply MONROE SAYRE, HE. 6077, 6166 Hollywood Blvd.

WE want to take priv. lessons, social dancing, state terms. Oriental students. Address G, box 354, TIMES BRANCH.

75c—½ HR. LESSON—75c
PRACTICE LESSON .10c. NAT. COLLEGE. Orange Grove Theater, 730 S. Grand.

Beauty Culture

LADIES learn hairdressing, Marcel waving, hair mfg. LEADER COLLEGE, 708 S. Hill, 4th floor. See Inst. Course ad.

SWEDISH massage school, tuition ½. 206 UNION LEAGUE BLDG. VA. 0466.

WANTED—HELP— Male

Miscellaneous

YOUNG MEN
Chain store organization requires 10 men, over 21, good education, to assist manager in special sales work, capable of earning $35 to $50 per week.
Permanent position if satisfactory, on attractive salary and commission basis. Apply Mr. Oldfield.
9:30 a.m. Room 100.
816 S. FIGUEROA ST.

MEN.
Married men of neat appearance and fair education for sales work. No experience necessary as we train you and pay you $4 a day while learning. Quick advancement and permanent positions.
Apply at once.
REGINA CORPORATION,
730 S. FLOWER. SUITE 213-217.

ENAMELERS.
WE CAN USE A NUMBER OF GOOD MEN, IF NOT EMPLOYED AT PRESENT, ON TUBS, SINKS AND LAVATORIES.
WOLFF MFG. CORP.
255 NORTH HOYNE AVE.,
CHICAGO, ILL.

5 EXPERIENCED COLLECTORS, STRAIGHT SALARY, $35 WK., PLUS COMMISSION. PREFER MIDDLE-AGED MEN. MUST KNOW CITY. $50 CASH BOND REQUIRED, RETURNABLE. SEE MR. MADDEN. 618 W. 8TH ST.

WANTED Young man, 17-21 yrs., to do light work in warehouse. Must be congenial, willing worker, who does not use tobacco in any form. Prefer one who can drive Ford car. See MR. HERTZLER, 740 S. San Pedro, after 10 a.m.

HIGH SCHOOL BOYS
We have an opening for 4 bright, energetic boys. You can make $25 to $30 per week easy. No experience necessary. We teach you. See MR. PITNEY, Room 10, Times Bldg., 1st & Broadway, from 8 to 9 a.m. only.

WANTED—Information concerning activities of collection agencies who use raw methods in their work. Threatening letters and other documentary evidence especially desirable. Confidential. Address N, box 259, TIMES OFFICE.

25 MEN.
PICK APRICOTS. $2.50 & Board.
Hummel Bros. (Agcy.) 529 Towne Ave.

WANTED—Three men, married preferred. We have a sales proposition that will interest you and a money maker for the right men. See MR. GRAYSON between 1 and 4 p.m. 219 West 3rd st.

SEVERAL milk route salesmen	$100, R.&B.
Bread route salesman, Swede	$100
Grocery clerk, city exp	$110
Bellboy & checkroom	$75

Hummel Bros. (Agcy.) 529 Towne Ave.

AUTO MECHANICS.
Buick, Chev., Dodge, Ford, Hudson, Essex, Jewett, Paige, Nash, Studebaker, and all around men. AUTOMOTIVE AGENCIES, 1316 S. Grand.

EXPERIENCED young man for super service station. Must give bond. Apply by letter giving qualifications and salary expected. Address F, box 520, TIMES BRANCH.

MEN, 3, neat, single with sales ability, travel with mgr. Expenses adv. Compensation $30 wk. Ref. required. Apply 426 DOUGLAS BLDG., 3rd and Spring. 9-12 a.m.

SUMMERS & SUMMERS.
Employment Service (Agcy.) 407 Bdwy. Central Bldg., 424 S. Broadway.

Elevator man, dyd	$95 mo.
Janitor, apt	Open

A BUTCHER, with fixtures, to run meat market in connection with well-established grocery store. FREE RENT till Sept. Mod. rent thereafter. 500 E. Slauson, Maywood.

THE MILLION-DOLLAR INVENTION. Before leaving for other States, call at 329 S. MAIN ST. Opportunity for big money.

ABLE, honest man of good appearance to affiliate with going concern at compensation equal to his worth. MR. LADD, 411 S. Main st., Room 355.

SODA dispensers, $20-$30. Porter, $20. Young man, tire factory, $25 wk. Colored porter, barber shop, $20 wk. Rapid Placement Agcy., 218 S. Brdwy.

3 MACHINISTS for mining co., in Ariz., machine tools, good shop, steady job. $5.23 day to start. MURRAY & READY EMP. CO., 504 Towne ave.

SALESMEN and saleswomen with cars for fast selling subdivision, located immediately out of Glendale. Apply MR. WORDEN, 6517 Moneta.

GUNITE man for Oil Company in Old Mexico, water-pressure, $9 per day for A-1 man, fare paid. See us early. MURRAY & READY EMP. CO., 504 Towne Ave.

AUTO MECHANICS, 65c-75c. HELPERS. PAINTER, BODY & FENDER MEN, 75c-$1. 702 E. 6TH ST. Agcy.

AUTO. HELP—Battery men, body men, electricians, mechanics, washers. AUTOMOTIVE AGENCIES, 1316 S. Grand.

WANTED, Delivery boy with bicycle, afternoon and evening. See MR. WEEKS, Carpenter Drug Store, 801 S. La Brea.

WANTED—Young man without home to run auto and do odd jobs. 428 S. GRIFFIN AVE.

DRIVERS, young men can earn good wages driving Black and White cab. Apply 400 S. OLIVE ST., bet. 9 and 12 a.m.

Author journalist will revise, correct manuscripts for sh. stories, scenarios, etc. $2. Retyping. Free consult. Gofort. 567518.

COLLEGE man for sales work, during summer. Excellent remuneration to right man. 117 N. MARYLAND AVE.

OPTOMETRIST, who can do good watch repairing, must have bench and tools. 4619 S. WESTERN AVE.

WANTED—Man to run motion-picture projector for private demonstration, permanent. See MR. DAVIDSON, 301 S. Hill St.

MAN with car and some money for town. 1219½ W. 11TH ST. WE. 2730.

SCHOOLBOY waiter for room, board, some money. 1119 S. HOOVER. "L" car.

ROOM given free for 2 hours' work daily. 1229½ S. FIGUEROA.

EXPERIENCED glue man for furniture wk. Hawthorne Furn. Shop, 834 Kohler st.

MEN for sign work, no exp. necessary. $10 required. 300 N. FREMONT ST.

WANTED man to wash dishes and assist generally. 6351 HOLLYWOOD.

MAN with car to install window screens. ATLAS WINDOW SCREEN CO., 1110 McCadden Pl.

JANITOR with elevator license. Apply 647 SO. SPRING ST.

BOY wanted. 5137 SANTA MONICA BLVD. See Mr. Anthony.

NEATLY dressed man, 7 mo. work, good fair pay. Apply 427 S. BDWY. R. 412.

2 LOCOMOTIVE Crane engineers, Ariz., free fare, 75c-80c hr.. Gunite man on oil pump, water pressure for Old Mexico, fare paid, $9 day; cooper, $6 day; cooper, $6 day; stone cutter, arrg.; architectural modeler, building, arrg.; sheet metal worker, $6 day; iron casting polisher, 80c hr; 2 machinists, lathe, Ariz. mining co., $5.23 day; shop blacksmith, $6 day; tinner, sheet metal man, mining co., $5.23 day, blacksmith for quarry, $4.50 day; fender repairman, 85c-90c hr.; delivery boy, $10 wk., up; wash rack man, married, $35 wk.; asst. track foreman, Arizona, long job, free fare, 54c hr.; sheet metal helpers, $3 day, up; 2 sack sewers, grain, 55c hr., up; vegetable gardener, ranch, $45 mo., fd.; cooks, flunkies, dishwashers, janitors, porters, waiters, pantryman, cafe, $90 mo., fd., tractor man, orchard, $3.25 day; 40 ranch hands, teamsters, milkers, choremen, hay hands. Hay baler men. Married milker, $120 mo., house. Married ranchers. Orchard men. MURRAY & READY EMP. CO., 504 Towne ave.

Store and Office

TRAFFIC MAN, Western classif	$125
AUTO BKPR., lease contracts	$110
INV. CLERK, Chinese, Jap. wares	$130
AUTO ACCT. E.-P. Repr. dept	$150 up
BOOK-KEEPER, full chg office	$150 up
ASST. SHIPPING CLERK	$100
STENO.-sec., exp. for capitalist	$150 up
STENO.-SEC., financial, age 25	$150
TITLE SEARCHER, Calif. exp	Open
MECH. DFTS., country, Bonus &	$180
ARCH. DRAFTS., all classes, A-1	$200
MECH. APPRAISER, tech. grad	$175
MECH. APPRAISER, tech. grad	$175
DRAFTS., exp. on sewer design	Open
MECH. DRAFT., expert letterer	$150
TOPOGRAPHICAL DRAFTSMAN	$150
BURR. BKPR., bank exp	$100-110
NITE SUPT., janitors, cleaners	Open
BUYER, white goods, domestics	$175
DRAPERY SALES., retail sales	Open
SERVICE MGR., dept. store exp	Open
SALES., grocery spec	Open
SALES MGR., paints, wallpaper	Open
SALES MGR., wholesale bakery	Open
SALES MGR., coffee, spices	Open
PUR. AGENT, Feed, Grain Mill & Cal. exp., must have local rec.	Open

ORGANIZATION BUILDERS' EMP. AGCY., 400 Central Bldg., 6th & Main Sts.

MECH. draftsman, country, fare paid	$150
CHIEF ARCHITECT	$500-$550
ARCH. DRAFTSMAN	$225
BURR. BKPR., commercial	$125
CREDIT INTERVIEWER	$125
STENO. Glendale, A-1 opening	$125
STENOS. (2) beginners	$85-$90
TYPIST, BILLER	$20 week
ASST. BKPR.-COLLECTOR	$90

PACIFIC AUDIT & SYSTEM CO., IN., 802 Story Bldg. (Agency.) 6th & Bdwy.

ACCOUNTANTS
Good opportunity to establish yourself in public practice. Write, giving full details, telephone number, for appointment. Address GENERAL MANAGER, Box 823, Sta. C, Los Angeles.

A LARGE old established San Francisco firm desires the services of an experienced man in its interior decorating department, capable of making complete schemes, selling and executing them. Write, giving experience and salary expected. Address W, box 261, TIMES OFFICE.

ACCOUNTANT, executive, mfg. corp	$250
Book-keeper, invest. bond exp	$175
Stenographer, A-1 opening	$140
Mechanical engineer, mining machy	$400
Cabinet & Fixture salesman, exp	$200
Office boy, good future	$60

LOS ANGELES COM'L SERVICE (Agency.) 711 Van Nuys Bldg., 7th & Spring Sts.

WANTED—YOUNG MAN, NOT UNDER 21, MUST BE HIGH SCHOOL GRADUATE. SOME INSURANCE EXPERIENCE HELPFUL. MUST HAVE SOME KNOWLEDGE OF CREDIT AND COLLECTIONS. IN REPLY STATE QUALIFICATIONS, REFERENCES. ADDRESS W, BOX 63, TIMES OFFICE.

A-1 BKPR., and auditor, must have thorough knowledge of railroad and steamship transportation and be able to furnish bond. Position permanent, write, giving past experience and reference. Address V, box 212, TIMES OFFICE.

HOTEL BOOK-KEEPER AND CLERK. Mt. resort, age 30-40. $100, R.&B. Hummel Bros. (Agency.) 529 Towne Ave.

YOUNG man, single, 18 to 25 yrs., as office assistant. Must have knowledge of stenography and bookkeeping. Answer, giving age, references and salary wanted. Address F, box 355, TIMES BRANCH.

STENO., mfg. Glendale (future)	$140
BURROUGHS bkpr. Vernon comm.	$125
TYPIST, asst. bkpr. auto	$85

CONSOLIDATED AGENCIES, INC., Suite 901 (Agency.) 740 S. Broadway.

EDUCATIONAL EXPERT COMPANY, 704 Haas Bldg. (Agcy.) 7th and Bdwy.

ACCOUNTANT, oil experience	$200
STENO., clerical exp	125

STENO. AND LAW CLERK. F. S. BEAVIS, agency since 1912 for "EVERYTHING HUMAN FOR THE OFFICE." Chapman Bldg.

PAYMASTER.
Thoroughly experienced Timekeeper & Typist, Mining Co., single $175
Hummel Bros. (Agency.) 529 Towne Ave.

DRAFTSMEN (2) map experience; must be good at vertical lettering. Steady position with large corporation with good opportunity. Apply Room 610, 740 S. OLIVE.

DRAFTSMAN.
Struct. or mech. Detail, exp. exp. pref. Mech. dftsmn., variety wk., future $175
Hummel Bros. (Agcy.) 529 Towne Ave.

WANTED, Man, 18 to 20 yrs., as asst. inside salesman, good opportunity. See MR. RUSSELL, 730 S. HILL ST.

STENO. to executive corp	$150-$175
MECHANICAL DRAFTSMAN	$150

517 MERRITT BLDG., 8th & Bdwy. (Agy.)

Business Training Courses

SALESMANSHIP—SUMMER TERMS.
YOU NAME THEM—NO TIME LIMIT.
Placement Bureau. Personal class.
WITH THE U. S. STAR SALESAN.
LA SALLE EXTENSION UNIVERSITY.
VOCATIONAL ADVICE FREE.
815 S. HILL, SUITE 714. VA. 0462.

PRACTICAL PUBLIC SPEAKING CLASS by business man for business men starts June 18, Y.M.C.A. School. TR. 4751.

Salesmen and Solicitors

WANTED
Live real estate firm with organization to handle well developed subdivision in Glendale. Unique, high class foothill, close-in property that you will take pride in presenting and at a price that will induce clients to purchase. A proposition that is legitimate, backed by old established reliable firm whose financial standing is unquestioned. Commission arrangement very attractive. Address G, box 318, TIMES BRANCH.

SALESMEN—You are not salesmen if you cannot sell International Correspondence Schools Scholarships. We give you a drawing account. We give you a free Training Course. We send a man out in the field with you. We have no competition. Nearly every man is a prospect. We give you every chance for promotion. If you are a real salesman you can earn from $75 to $150 per week. We want men who will give us an honest day's work. We need a man at once. Call 10 to 12 a.m. 714 SO. HILL ST., Rm. 410, ask for C. E. Newlin.

RE-ORGANIZING
Long established, successful, financially reliable company wants man for permanent position qualified to take charge of small unit in organization. Work under my direction with fullest co-operation, perfecting plans for expansion and selling a high class legitimate proposition. Must have good car. Ask for Mr. Davis, 206 Central Building, 10 a.m. to 1 p.m.

FOR HUSTLING sales producers, men or women, we have real money making propositions, any place in 5 close States, selling radios. Big commissions, must have own car. State qualifications, age and references fully. Address box 1552, Station C, Los Angeles.

GEO. E. MEAD, INC.
467-9 BEVERLY DRIVE,
BEVERLY HILLS.
Have an opening for a thoroughly experienced man to take charge of their business property department. See DAVID HANEY, General Manager, 8:30 to 9:30 a.m.

SPECIAL edition men. 3. Capable of making $200 per wk. Only those with references of past employment will be considered. If you are the men, permanent connections can be made. Apply after 4 p.m., 275 I. W. HELLMAN BLDG., ask for MR. HOYLE.

BIG BEAR LAKE
Live-wire salesmen who want to spend 3 or 4 months in the mountains on a wonderful proposition. If you want to make some real money address MORGAN L. CARTER, Realtor, Pine Knot Postoffice, Big Bear Lake, or call at Office at Big Bear.

SALESMAN—Salary and commission. Want salesman experienced in selling cars, and preferably one acquainted with trade in Los Angeles. Address E, box 519, TIMES BRANCH.

YOUNG MAN—If you want permanent work averaging $30-$50 weekly, salary and commission, see MANAGER, Rm. 614, Old Chamber of Commerce Bldg.

SALESMAN with auto., to sell best gar. jack on market. We will pay $10 for each order. L. A. MACHINE WKS., 316 Azusa St.

WANTED—Salesman, must be familiar with bank, store and office fixtures. Prefer man who can make estimates on jobs. COR. ST. CHARLES & AUDREY STS.

SECURITY SALESMANAGER
A real opportunity for the right man. Address G, box 352, TIMES BRANCH.

SALESMEN—2 steady competent men to sell established line. Apply between 10 & 12 a.m. 626 WASHINGTON BLDG.

SALESMAN wanted. Good territory open. 508 BRYSON BLDG.

WANTED—HELP— Male

Salesmen and Solicitors

1ST CALL FOR SALESMEN
to begin work on July 1, for the opening of the big addition to Palisades Del Rey. Lots of newspaper advertising, radio broadcasting and sign boards.

YOUNG MEN who go out after the business and who are not afraid to work will find that this is a most unusual opportunity. Big money and a wonderful chance for real advancement.

Come in and see what we have done for Palisades Del Rey, for our salesmen and for our clients, in a period of less than eleven months.

Call Evenings
DICKINSON & GILLESPIE CORP.
539 W. 8th st.

REAL
SALESMEN
ATTENTION
FINANCIAL INSTITUTION ON DIVIDEND BASIS WITH NOTED DIRECTORS WANTS CLOSERS FOR STRONG PERSONAL LEADS FROM DIRECTORS. QUICK MONEY FOR REAL STOCK MEN.
CALL FROM 9 A.M. TO 12 ONLY.
309 BANK OF ITALY BLDG.

I WANT 12 PICKED SALESMEN, MEN OF DIGNITY & INTEGRITY FOR A BIG & LASTING PROPOSITION SELLING LAKE ARROWHEAD.

OUR SECOND HIGH MAN MADE OVER $1000 IN APRIL AND OUR HIGH MAN MADE $1100 IN MAY. MUST HAVE CAR. SEE ME MORNINGS EXCEPT SATURDAY.

GEO. H. MATTHEWS,
FRANK MELINE CO., INC.,
LOS ANGELES, CALIFORNIA.

SALESMEN.
Newspaper advertisements publish our achievements daily.
Signboards stare you in the face at every turn.
Twice a week your radio tells you what we are doing. We can place five salesmen who can appreciate the above and who are willing to do what we ask. Returns are assured to come under our system of operating. Write and tell us why you think you can sell real estate. State age. Address F, box 501, TIMES BRANCH.

SALESMEN
I want 12 picked salesmen. Men of dignity & integrity for a big & lasting proposition selling Lake Arrowhead.
Our second high man made over $1000 in April and our high man made $1100 in May. Must have car. See me mornings except Saturday.
GEO. H. MATTHEWS,
FRANK MELINE,
INCORPORATED,
SUN BLDG., 7TH & HILL,
LOS ANGELES, CAL.

SALESMEN—
A REAL DEAL
—BUT—
NOT A LEASE
Something to make you plenty of money quickly.
Sales Lecture 9 a.m. and 2 p.m. Daily.
SPRECKELS BLDG., 714 S. Hill. Suite 614.

SALESMEN
MEN WITH VISION
To the man whose YEARNINGS are far greater than his present EARNINGS, be he professional man, merchant, artisan, craftsman, or a worker a day fellow, The Feys Associates present an unprecedented opportunity with large earnings and permanent positions in a lucrative fool proof field. Experience not necessary. Apply Suite 314, Stock Exchange Bldg. 639 S. Spring St.

ISN'T THIS GREAT!
AT LAST!!! AN IDEAL JOB.
BEST OF ITS KIND
BARGAIN PRICES
BIG MONEY. DAILY SALES.
PUBLIC WANTS IT NOW.
YOUR MONEY IN FULL EVERY DAY.
ONE SALESMAN SOLD 13 FRIDAY.
A TRIUMPH.
THE JOB YOU WANT.
712 W. 6TH ST.

SALESMAN now calling on men's furnishing stores in Southern California to sell established line of adjustable caps for men and boys, manufactured by responsible California corporation. Apply for interview, giving age, experience and territory covered to address X, box 194, TIMES OFFICE.

SALESMAN WANTED.
Opening prices $595 and up. Heart of city, all improvements. Any salesman who ever sold lots can make fast money at these prices.
Investigate at once.
801 COMMERCIAL EXCHANGE BLDG.

SALESMEN—
Our deal will net you $84 per week. We supply you with bona fide prospects who have been approached and have asked to see one of our salesmen. No car or investment necessary. Steady come in and let us start you on the road to production.
SUITE 1222, Commercial Exch. Bldg., 8TH AND OLIVE STS.

REAL ESTATE
SALESMAN
BUSINESS IS GOOD
NO FOOL'EN!
Connect with us now.
Up to date, crackerjack listings.
Many exclusives.
See Mr. De Roos bet. 9:30 & 10 a.m.
DE ROOS REALTY CO.,
470 N. WESTERN AVE.

SALESMANAGER
FOR COUNTY AND STATE DISTRIBUTORS, HIGH-CLASS PRODUCTS, POPULAR DEMAND.
PERCENTAGE ONLY
ORANGE COUNTY CITRUS PRODUCTS COMPANY, Hibernian Bldg., 4th and Spring Sts.

SALESMEN WANTED—
Hunting, fishing and boating at your door. Best climate in So. Cal. Golf, tennis, surf bathing, horse racing, theaters, etc., within 30 min. from property. Can you sell it? Top commission. 9 to 12. 337 I. W. HELLMAN BLDG.

CLUB SALESMEN.
Experienced salesmen for high-grade Beach Club at Santa Monica. Good commission & leads from present members. Club in operation. Call 8:30 to 12:30. SALESMANAGER, 514 Marsh-Strong Bldg.

HIGH-CLASS book salesmen are earning from $100 to $200 weekly on new proposition from the Roycroft Shops; two salesmen wanted. W. D. HARNEY, 995 Market st., San Francisco.

IF you are a high-grade man and desire to make a worth-while connection as salesman for business, income and industrial properties, call VAndike 0984 for appointment.

SALESMEN WANTED—
For exclusive Hollywood real estate offer catering to dignified clientele. Experience preferred. THE HARRISON MONROE CO., 6667 HOLLYWOOD BLVD.

SALESMEN.
Neat appearing, truthful, who wants to make real money from the start on a live deal, with only about four hours work a day. Call 717 CHAPMAN BLDG.

SALESMEN.
Starting 1925 selling campaign high-class proposition. Call in person forenoons. Room 521 BROCKMAN BLDG.

SECURITY SALESMEN.
3 live wires who want to make some real money. This is a clean-cut proposition. Address W, box 176, TIMES OFFICE.

LET ME show you a way to put the quick returns from a clean established proposition. Liberal commission, exclusive local territories. MR. CARTER, 519 So. Olive.

WANTED—SALESMEN for NEW window electric sign. BIG HIT. Plenty of prospects. Priced for quick sales. Real commission paid weekly. 2271 W. Washington.

SALESMEN, WESTERN AVE. KNOLL. Is paying 7%. The last close-in tract on Western Ave. See MR. KENNEDY, 6809 So. Western Ave. VE. 3068.

AN excellent proposition for good radio and piano salesman. GARDNER MUSIC CO., 941 Palm ave., Gardena. Phone 761.

BOOK & encyclopedia salesman. Best deal in city. 827 UNION LEAGUE BLDG.

WANTED—HELP— Male

Salesmen and Solicitors

SALESMEN WANTED.
Opening for hardware salesmen with one of the oldest and largest manufacturers on the Pacific Coast. Must be well acquainted with hardware and building material trade, and have successful sales record. Those accepted will be allotted definite territories in the following counties:
San Luis Obispo, Santa Barbara, Ventura, Los Angeles, Kern, Kings, Tulare, Fresno, Orange, Riverside, San Diego, Imperial.
SALARY AND EXPENSES TO START
Write, giving full information to Address E, box 25, TIMES OFFICE.

SALESMEN
NEVER BEFORE
has there been offered a private beach proposition like this.
We are selling undivided interests in the beach, buildings, and profits, to be derived from the operation of the bath house, ballroom, concessions and 200 cottages.
Over 1-4 of a mile of private beach frontage, building program now on; being built for the exclusive use of 85,000 people.
Big profits for investors.
A clean deal and quick money for hustlers.
Call 9:30 a.m. to 12 noon.
Salesmanager, 630 Bank of Italy Bldg.

SALESMEN EARN
$50 TO $500 PER WEEK.
Live wire salesmen and solicitors for the biggest sales campaign in America. A clean cut proposition that is taking the country by storm. Men of international reputation back of the proposition. This highly developed pie and sandwich machine. An attractive protected precision instrument, now on display. Servette System of America, 519 Pacific Finance Bldg. SEE MR. BRANDT.

EVERY day that you delay joining this organization you are losing money.
MONTEBELLO PARK
is the biggest success on the market. See Mr. Adams.
J. R. RANSOM ORGANIZATION, 607 National City Bank Bldg. 8th & Spring sts.

SALESMEN—If you are live wire with car, come see me I have the fastest selling proposition in town; give every co-operation, even furnish leads, then close them for you. Call 8 to 11 a.m. A-63 C. OF C. BLDG., 12th & Hill sts. Ask for Mr. F. T. Grissom.

SALESMEN.
Do you want to investigate a REAL proposition—one that has possibilities for a great FUTURE as well as an opportunity of PRESENT PROFIT? Then get in touch with Mr. Whipple.
THE FRANK MELINE CO., Inc.,
26 N. Euclid Ave.,
P. O. 6260. Pasadena, Cal.

MAP SALESMEN.
For the best map proposition in Los Angeles. Map sells when shown. Unlimited list of prospects. Liberal commission to producers, with possibility of permanent connection. $35 deposit required—refunded. Apply
MR. MILBURN,
818 Santee Street.

WANTED—A real estate salesman for well-established firm in Beverly Hills. Must have real estate experience and be capable of closing deals. A wide-awake salesman who is not afraid of work or long hours can make a very good salary. All answers confidential. Address W, box 98, TIMES OFFICE.

OPPORTUNITY FOR SALESMEN.
To a salesman with car we can offer a very profitable proposition. Leads furnished and fullest co-operation. See A. B. ALLISON with Hamilton and Wilson, 435 So. La Brea.

SALESMEN—15% commission. This is the best and cleanest deal you ever heard of. Endorsed by the Chamber of Commerce and a National Bank. Come in and talk it over and I'll convince you in five minutes' time. MR. BURNS, 306 Sun Bldg.

WE need 2 experienced real estate salesmen, 1 for houses, 1 for lots. Must have car. We have the best location in most active district of L. A. and prospects for you to follow up.
F. G. BUCKLEY & CO.
Cor. Wilshire & La Brea. HO. 6326.

SALESMEN—WHO ARE WILLING TO work but are tired of carrying sample cases. Can earn from $100 to $200 per wk. traveling for us on road, interviewing prof. men; new territory; not real est., bonds or stocks. 411 S. MAIN ST. Room 405.

TWO SALES A WEEK
will earn you $100. Do you think you can do that if you get new leads daily. Every lead a guaranteed inquiry. Call at 612 PACIFIC SOUTHWEST BANK BLDG., corner Marengo and Colorado, Pasadena.

WANTED—Route man for 1st class dyeing and cleaning plant, experience not essential if you are a good salesman. Permanent position with rapid advancement to right party. Must be able to furnish car and small bond. O. W. THOMAS CO., Dry Cleaners & Dyers, 2207 Maple ave.

WE NEED 3 or 4 real salesmen to complete our organization. Men who are pluggers & are willing to work to earn a nice weekly income. We have a legitimate proposition for real men. Apply 1101 COM'L EXCH. BLDG., 8th & Olive.

HAVE OPENING for 2 neat appearing young men in our sales force. High school grad. or college students preferred. Experience unnecessary. We teach you how to sell. Salaried $24 per week to start. Room 918 HIBERNIAN BLDG.

WANTED—2 salesmen to handle security that sells itself after an intelligent explanation to prospect. A 5 minutes' interview with me will convince you of that fact. See MR. MORROW, 810 Detwiler Bldg., Los Angeles. Hours 10 to 1.

WE dont care whether you ever sold anything or not. A lot of our men are making from $35 to $75 a week. So can you if you are honest and will follow instructions. Call at 534 BRADBURY BLDG., 3rd & Broadway.

SALESMEN, FIRST-CLASS PROMOTER to sell State rights for one of the newest articles out. Established and manufactured here. An expansion program. Only men of this ability need apply at our plant. 5928 S. CENTRAL.

WANTED — TWO OUTSIDE SALESMEN. Will opportunity for a good weekly income with dignified work interest you? If so, call at 709 S. HOPE ST. Ask for salesmanager.

SALESMEN WITH CARS. CLOSE-IN SUBDIVISION. BUSSES. LECTURES AND LUNCH. TOP COMMISSION. LOTS OF PROSPECTS FURNISHED. OFFICE, 4418 SO. HOOVER.

AGENTS wanted to handle gold letters for automobiles, trunks, suitcases, vanity cases, etc. Make from $7 to $10 day. Clean work. Apply 2011 FEDERAL ST. West Los Angeles.

SALESMAN WANTED. MUST HAVE AUTOMOBILE, MARRIED MAN PREFERRED. MUST BE WELL RECOMMENDED. A BIG JOB FOR THE RIGHT PARTY. SEE MR. WILSON, 1124 S. HOPE.

AUTOMOBILE SALESMAN—To sell high grade cars. Hollywood territory. See MR. DARST, 6145 Hollywood Blvd.

SECURITY salesman, opportunity to earn from $2000 to $5000 next 90 days—if you're the right man. For interview address P. O. BOX 188, Station C, City.

SALESMEN wanted to cover California, selling well known lines of automobile shock absorbers and carburetors. 1837 S. FLOWER.

WANTED—Outside salesman with car, local exp.; preferably one who has been selling dairy products. Salary. Address G, box 361, TIMES BRANCH.

SALESMAN to sell built-in features to contractors. Small salary and commission. Experience in this line, require reference. 254 SAN FERNANDO ROAD.

STOCK or bond salesmen with clientele. Small unit issue, paying 10% dividends. Full commission responsible party. C. P. CORP., 1248 So. Berendo st.

BUSINESS GOOD AT SANTA MONICA
SALESMAN WANTED WITH CAR
PAUL S. WILSON, 1430 OCEAN AVE.

SALESMAN—Can use 2 good men soliciting auction sales. Salary and commission. W. DWIGHT HAMMOND, 628 N. Western.

REAL opportunity for two experienced real estate salesmen. See MARSTON, 6817 Melrose. HO. 2751.

WANTED—Salesmen for Naples at Long Beach. Fast selling. A money-maker. Call at 903 S. OLIVE ST. Mr. Handley.

ADVERTISING salesmen to sell motion-picture ads. Good proposition for two high-class men. 6615½ STA. MONICA BLVD.

SALESMAN for camp goods dept. See Mr. Daugherty after 9:30 a.m., WM. H. HOEGEE CO., 138 S. Main St.

SALESMAN—We pay 25% on all of our candy. Good line and territory open. 4651 HOLLYWOOD BLVD.

SALESMEN, territory open for a new household article, quick seller, going big in L. A. 843 S. Grand Ave. A. A. MILLER.

WANTED—CANDY SALESMEN. GOOD PROPOSITION. INQUIRE 2748 WHITTIER BLVD.

SALESMEN—We furnish direct leads. Popular fast-selling proposition. $30 commission on every deal. 1310 SOUTH HILL ST.

SALESMEN—Make $30 on $100 deal. That's going over big. Plenty of leads & daily pay. 900 SUN BLDG.

25 house-to-house solicitors, good money-maker, steady wk. Apply 2419 E. 58th St.

WANTED—HELP— Male

Salesmen and Solicitors

WE want to interview a limited number of intelligent, determined men (age 26 to 45)—men who are ambitious to make more money than is ordinarily possible on a salary. If you are gifted with a God-given ambition to succeed; if you have the gift of standing on your own feet; if you can keep your eye focussed on making a success of your work, we believe we can train you within a few days to earn $100 a week or better. This is a legitimate proposition connected with the financing of a local company engaged in one of the SAFEST of industries, and whose success is assured by an insistent local demand. In reply give present occupation and phone. Address D, box 344, TIMES BRANCH.

COLLEGE STUDENTS
(2) for advertising sales work during vacation. $40 per week for 11 weeks, and chance for extra bonuses. Apply MR. STEELE, 919 Hibernian Bldg.

OUTSIDE salesmen for exclusive furniture store in Westlake Park dist. Must understand interior decorating. Weekly draw. Address F, box 556, TIMES BRANCH.

Trades

WANT
EXPERIENCED
FENDER REPAIR MEN.
APPLY
CARTER AUTO WORKS.
1224 SO. HOPE ST.

WANTED—Two first class auto mechanics. Must have local experience and good references. None others need apply. See Mr. Thomas.
LORD MOTOR CAR CO.
1240 So. Figueroa st.

WANTED—Carpenter to put down base and picture moulds by contract. Also a couple 1st class carpenters for all around work. Apply new bldg., corner 8th and Alameda on McCrarry st.

COMBINATION machinist-welder and mechanic. Capable all around man in auto repair plant.
L. A. MOTOR SERVICE CO.
Hill st. at Adams.

WANTED—Metal workers; must be 1st-class auto fender & body man; no others need apply. DURO SYSTEM, 42nd & Western Ave.

EXPERIENCED MILLING machine operators, also first-class tool makers.
WILKINSON AUTO PARTS CO.,
4276 Whiteside ave. AN. 7422.

DRAFTSMAN for permanent position in Los Angeles. Give age, nationality & details of experience. Address F, box 554, TIMES BRANCH.

SIGN PAINTERS WANTED—5 commercial & 2 bulletin men. Only first-class man need apply. Wages $12 per day. Watson "SIGNS," 316 Valencia st., San Francisco.

BATTERY, repair and service man. Experienced. Married man preferred. Willard Service Station, 300 S. BRAND BLVD., Glendale, Calif.

AUTOMOBILE MECHANIC—Steady work for high grade man.
L. A. MOTOR SERVICE CO.
Hill st. at Adams.

FIRST-CLASS Intertype operator. Open shop. Steady work. No students. Give phone. Address X, box 219, TIMES OFFICE.

PRINTER—One who understands Cottrell press, ads and makeup. VENTURA POST, Ventura.

COMPETENT bench mechanic for ornamental iron work, also blacksmith. 666 S. RIO ST.

AUTOMOBILE body builders wanted. First-class, experienced men. MORELAND MOTOR TRUCK CO., BURBANK.

WANTED—First class commercial sign painter. Phone FAIR OAKS 1933, Pasadena.

WANTED—Machinist, lathe hand on jobbing work. Address F, box 544, TIMES BRANCH.

PAINTER for air-brush work, paint on enamel, must be exp. in filling. A. J. BAYER CO., cor. Slauson & Santa Fe.

FIRST CLASS mechanic, preferably city references. Bring tools ready for work. 1217 SO. GEORGIA.

FIRST-CLASS iron floor moulder. Apply at 1119 NO. MAIN ST.

WANTED at once, a plasterer helper. 835 FAIRFAX AVE., north.

METAL polishers. Must know stove work. Apply 3850 MINES AVE.

1ST CLASS press operators, apply 3850 MINES AVE.

BARBER wanted. Steady work. No student. 205 W. 2ND ST.

A PLUMBER with tools, ready for work. 1440 W. SLAUSON AVE.

BODY and fender man, first-class only. Ask for PECK, 1124 W. Washington.

WANTED—1 first-class sheet metal man to work in shop. 7868 Santa Monica Blvd.

BAKER'S HELPER, experienced on pies. Apply before 9 a.m., 3940 MONETA AV.

WANTED—First-class die maker. Must be experimental now. 816 MAPLE AVE.

To Learn Trades

LEARN AN AUTO TRADE.
There is a good future for you in the automobile business. All automotive trades taught, including ignition, vulcanizing and battery. Short easy courses, expert instructors, low tuition rates. Free employment service. Earn as you learn. Call or write for information.
NATIONAL, 4006 S. Figueroa.

WELDING, acetylene and electric. D.C. & A.C. 113 W. WASHINGTON.

Professions and Vocations

ADVERTISING copy writer wanted immediately by leading agency, must have experience in writing copy for national publication. Apply by letter with samples to SMITH & FERRIS ADVERTISING AGENCY, 739 So. Hope St.

WANTED—Experienced architectural draftsman familiar with terra cotta & cast stone construction. Apply GLADDING McBEAN & CO., Los Feliz Road & Southern Pacific Tracks, Glendale, Cal.

WANTED—Masseur for Turkish baths. Call after 2 p.m. HOLLYWOOD ATHLETIC CLUB.

DENTIST, experienced operator, permanent position, licensed in Calif. Address F, box 553, TIMES BRANCH.

Farm and Garden

GARDENER wanted. Single, first-class and experienced to care for lawn, flowers, chickens, etc. 5-acre country place, Ocean Park. Room furn. Board self. Answer, giving age, experience and wages wanted. Address F, box 509, TIMES BRANCH.

Investment Required

MANUFACTURER FROM EAST WANTS CALIF. DISTRIBUTOR
CHANCE FOR ENTIRE COAST
Now started locally. No competition. Original new product. Quick deliveries. All cash business. Want man preferably with sales organization. No charge for State rights. Worth thousands. No hocus pocus. But we want action. Phone GENERAL MANAGER, Wakefield 2710. Or letters to 1112 MAGNOLIA STREET, South Pasadena.

YOUNG man for vaudeville act; no exp. necessary. Touring U.S. Good wages; unusual opportunity; small investment required, returnable with bonus. Phone MAin 2912, Apt. 454½.

WORK for yourself. If you are not afraid of work write for particulars at once. Our proposition is only open to one man or woman in each town. $50 cash required. Write C. H. BEAHM Co., Culver City, Cal.

ASSISTANT. Ambitious young man can easily make $75 wk. to start. Big future. Small inv. reqd. to secure permanency. 3806 WEST 6TH ST.

WANTED—salesmen who can buy stock in good paying business; good wages guar. right man. Phone eves. EL. 3120.

WANTED—Business man, take charge of mfg. plant. $10,000 required. Position with salary open. Phone Glen. 1572-W.

WANTED. Assistant, few hundred dollars. Mnfg. (draw $53 wkly.) 201 Grant Bldg.

WANTED—Assistant, few hundred dollars. Mfg. (draw $39 wkly.) 201 Grant Bldg.

MEN for sign work. No experience necessary. $15 req. 1255 S. FIGUEROA.

WANTED—HELP— Female

Miscellaneous

CAN you enroll pupils for violin lessons? We give each student a new violin outfit. Apply 4-6 p.m. KEORNEY STUDIO, 2729 North Broadway.

EXPERIENCED machine markers who have had listing-machine experience. See Mr. Mills, HOLLYWOOD LAUNDRY, corner Sunset & Cahuenga.

WANTED—Attractive hand-made lingerie to be displayed in a smart shop and sold on a percentage. WA. 1572.

UNIVERSITY student to drive car, several hours a day for room in private home. PH. 768-690.

WANTED: Neatly dressed lady, 7 months' work, good fair pay. Apply 427 SO. BROADWAY, Room 412.

LADY can earn room, board and $15 per month while attending school. EFFICIENCY BUSINESS COLLEGE, 747 S. Hill.

DEMONSTRATORS—SOLICITORS
Easy to sell. Quick action. 9 to 11 promptly. 1122 BLACK BLDG.

TO EMB. and work on hdkfs., scarfs, and towels, at home. Bring sample. 1508 GOWER ST. GR. 0240.

WAITRESSES, $18 week. Maid's, $16 week. Cafeteria girls, $15 to $18 week. RAPID PLACEMENT AGCY. 218 S. Bdwy.

DEMONSTRATORS wanted, beauty articles, popular line. 50% commission. Call 210 W. 11TH ST.

WANTED at once. An all around operator and permanent waver. HARBELL BEAUTY PARLOR, 244 Pine ave., Long Beach.

EXPERIENCED apartment house manager. Address C, box 305, TIMES BRANCH.

WORK AT HOME.
Apply 820 WEST 6TH STREET.

WAITRESS, short hours, counter girl. 1310 S. FIGUEROA.

WAITRESSES and hotel maids, apply today. Rapid Placement Agcy., 218 S. Brdwy.

WANTED—HELP—Female
Miscellaneous

GIRLS WANTED.
POSITIONS NOW OPEN
FOR EXPERIENCED
TELEPHONE OPERATORS.
APPLY
8 A.M. TO 5 P.M.
1330 SO. HOPE ST.
SOUTHERN CALIFORNIA
TELEPHONE COMPANY.

I AM LOOKING
for an intelligent woman of good appearance and address to help me in presenting a clean attractive opportunity. When you connect with us you will be with a firm of the highest standing and responsibility and will receive necessary instruction and the benefit of my years of experience. You may work all or part of your time. See MR. HOOD, 206 Central Bldg.

WANTED—Information concerning activities of collection agencies who use raw methods in their work. Threatening letters and other documentary evidence especially desirable. Confidential. Address N, box 250, TIMES OFFICE.

WANTED—Experienced practical nurse to take complete charge of boy 4 years and baby one year. Local references absolutely required. Care of children only. Phone MR. PAYNE, DRexel 7282 between 9 and 10 a.m. for appointment.

COOK, tea room $30
LAUNDRESS, hand work, Catalina ....$20 & rm.
HOUSEKEEPER, hospital ....$60, R. B.
HUMMEL BROS. (Agy.) 538 Douglas Bldg.

COME TO THE OCEAN.
Can place immediately efficient domestic help. Good wages. Ph. 24666. MARY SCOTANUS EMP. BUREAU, 331 Arizona cor. 4th, Santa Monica.

SPARE TIME MONEY. Nec'y. Ph. VA. 0720. Sample free. 504, 130 So. Bdwy.

GIRLS wanted. Wages $1 hr. Steady work. 150 PIKE, Long Beach.

WANTED—Teachers, Ca. & Ariz. PACIFIC TEACHERS' AGENCY, 531 Stack Bldg.

Store and Office

STENO., SECY. $130
STENO., RECEPTIONIST ....open
STENO., LEDGER CLERK 120
STENO., ASST. BKPR. ....open
STENO., BKPR. 100
STENO., (credit exp.) 100
BOOKKEEPER (laundry exp.) 150
AUDITOR (specialty shop exp.) ....open
STENO., (Calif. legal exp.) ....$100-$115
TYPIST-BILLER (Underwood mach.) 85
INTERVIEWER, (tel. phone) ....open
CASHIER (teller exp.) ....open
ORGANIZATION BUILDERS EMP. AGCY. 400 Central Bldg., 6th & Main.

STENO., LUMBER EXP. $125
STENO., BKPR. ....Open
STENO., CLERICAL 110
LEGAL STENO. 110
STENO. 90
A-1 STENO., AGE 22-25 105
STENOS., PBX, each 100
FULL CHARGE BKPR. (2) ....open
BKPR. TYPIST, to start 100
L. A. EMPLOYMENT BUREAU (Agy.) 618 Cons. Bldg. 6th and Hill.

MILLINERY MAKERS MUST BE THOROUGHLY EXPERIENCED. APPLY MILLINERY DEPT. NEW YORK STORE, 7TH & GRAND.

EDUCATIONAL EXPERT COMPANY
704 Haas Bldg. (Agy.) 7th & Bdwy.
BOOKKEEPER, full charge $150
STENO., about 25, advertising 125
STENO.-clerical nr. Torrance 125
BKPR.-TYPIST, east side 110
STENO., real estate 110
BKPR., under 25, insurance dept. 100
SWITCHBD. opr., light steno. 80

STENO., general clerk, motor $85
Bkpr., lite steno., whlse. paint 115
Steno., lite bkpr., chg. ofc. mtg. loan 140
Temp. stenos., several ....
Steno., lumber exp. ....
Legal sten., sec. ....
Bkpr., steno, auto, ignition ....
CONSOLIDATED AGENCIES, Inc. Suite 901. (Agency) 740 S. Broadway.

STENO.-TECH. NURSE $125
LEGAL STENO. 125
STENO.-BKPR. 100
STENO.-BKPR. 100
P.B.X., LIGHT STENO. 110
STENO., HOLLYWOOD 110
STENO., R.E. OR FINANCIAL 125
EMPLOYERS SERVICE BUREAU (AGY.) 517 MERRITT BLDG., 8TH & BDWY.

STENO., some bkpg., young $85
STENO., LEGAL, 24-27 125
STENO., LEGAL, temp. 125
STENO., LEGAL exp. 150
ACCOUNTING, some steno. 100
STENO., knlg. bkpg., gd. fig. 110
STENO., Burr. bkpr., bank 110
WESTERN PLACEMENT BUREAU (Agy.) 665 Met. Thea. Bldg., 6th & Hill sts.

THOROUGHLY efficient book-keeper for automobile business, preferably one familiar with Dodge Brothers Uniform Accounting System. Apply in own handwriting stating previous experience and salary expected. M. M. D., Apt. 16, 1250 ARGYLE AVE., Hollywood, Calif., or phone Saturday 6-9 p.m. HEmp. 2565.

AUDITOR, retail, markups. Perp. inv. $200
STENO. (4) Young good appear. $100-125
STENO., legal, rapid, young ....open
TYPIST-PBX opr., meet public 90
P.C. BKPR. TYPIST, mtg. exp. 130
P.C. BKPR., STENO., (light) ....open
PACIFIC AUDIT & SYSTEM CO. Inc. 609 Story Bldg. (Agy.) 6th & Brdwy.

STENO., CALIF. LEGAL, start $125
DICT. OPR., young ....Start $90
STENO., AUTO EXP. $120
2 UPPER GRADE TEACHERS $1800
BUSINESS WOMANS REGISTRY (Agy.) 704-5 Hollingsworth Bldg., Hill & 6th. Business hours 8 to 6.

FULL CHG. BKPR., $130-$150. CLERK, CASUALTY INS., $115. Steno., bank, $110. Policy writer, gen. ins., $100. F. S. BEAVIS, agency since 1912 for "EVERYTHING HUMAN FOR THE OFFICE." Chapman Bldg.

HOLLYWOOD BUILDER wants bookkeeper for general office work, phoning, typing, etc. Address F, box 521, TIMES BRANCH, stating qualifications, age, salary expected and references.

WANTED—Experienced legal stenographer and dictaphone operator. Give qualifications and telephone number. Address G, box 443, TIMES BRANCH.

TYPISTS (2) thoroughly experienced for steady position with large corporation. Good opportunity. Apply ROOM 810, 740 SO. OLIVE.

LEGAL steno. (2) ....$110-$125
Steno., (fire ins. exp.) 110
Typist, several, $85-$100. Clerical, $85.
411 Security Bldg. 5TH & Spring. Agcy.

GIRL to take charge of soda fountain & luncheonette in drug store. Experience necessary. Apply 8-9 a.m., & 4-5 p.m. MR. DUFFY, 1120 Towne ave.

BOOKKEEPER, steno., real estate $100
Steno., bookkeeper, mortgages 125
B. & I. AGCT., 506 Pacific Mut. Bldg.

DICTAPHONE, $100; STENO., lmbr., open. SELECTIVE SERV. EMP. AGCY., 216 Consolidated Bldg. 607 S. Hill.

AUTO. INS. underwriter $135
BOGARDUS EMPLOYMENT SERVICE 802 Com. Exch. Bldg. 8th & Olive.

YOUNG lady with automobile, lease, contract and insurance experience. Local references. 507 S. FLOWER.

SODA fountain girl, experienced, come ready for work. PEACOCK INN, 131 S. Pacific Blvd., Huntington Park.

WANTED, Stenographer, with knowledge of bookkeeping, good future for right party. Apply 704 S. LOS ANGELES, 8:30 a.m.

GIRL 21 to 35, familiar typing, book-keeping; afternoons, light work, $12. Address G, box 356, TIMES BRANCH.

STENOGRAPHER—Use of office and typewriter for outside work. Favorable. Address W, box 169, TIMES OFFICE.

STENO. 21-24 yrs., single, expert ....Open
SELECTIVE SERVICE EMP. AGENCY, 216 Consolidated Bldg., 607 S. Hill.

LADY may earn $15 per month while attending school. EFFICIENCY BUSINESS COLLEGE, 747 S. Hill.

BOOKKEEPER with knowledge of typing. Neat appearing. 520 PAC. MUTUAL BLDG.

WANTED—5 ladies of refinement for field secretary work. HOlly. 7357 7 to 9 p.m.

Business Training Courses

WANTED—Lady who wants to learn massage and hydrotherapy (Battle Creek method.) 8 hours work for board and tuition. 736 E. ADAMS, Los Angeles Sanitorium.

POSITIONS waiting. Learn COMPTOMETER, BURROUGHS, ELLIOTT-FISHER, bk.-kp., 6 wks. course. Secretarial. Books, typing free. Day-night class. FIGURES SCHOOL, 961 TRANSPORTATION BLDG. TU. 4161.

COMPLETE business courses, day & night. Gregg & Pitman Shorthand. EFFICIENCY BUSINESS COLLEGE. 747 S. Hill.

$30 INV. MAKES YOU BOOKKEEPER-STENOGRAPHER AND GIVES POSITION PERMANENTLY. 520 JEWELERS BLDG.

PREPARE for office positions at Holman Business Colleges. Free placement service to graduates. 820½ S. Hill st. BR. 2690.

WANTED—HELP—Female
Business Training Courses

A FEW more ambitious young women wanted to prepare for GOOD-PAYING POSITIONS as FILE CLERKS. Very short course. No experience necessary. Excellent opportunities now. Class begins June 22. COMMERCIAL EXPERTS' TRAINING INSTITUTE, 909 S. Hill st.

STENOGRAPHERS
Enroll for our SPECIAL REVIEW and SPEED CLASSES and be certified for GOOD-PAYING POSITIONS. Many openings now. Day and evening classes. COMMERCIAL EXPERTS TRAINING INSTITUTE, 909 So. Hill st.

UNABLE to supply dem'd for Comptometer oprs., reduced rate, day-night classes. Heinz Compt. Schl., 541 DOUGLAS BG.

LADY for light work evenings for room, board and free stenography, bookkeeping course. 747 S. HILL. Room 520.

SHORTHAND—Learn in 6 weeks. Save time and money. 621 H. W. HELLMAN BLDG.

SPECIAL SUMMER RATES. BEacon 1642. Central Bus. College. 1735½ W. 10th.

Saleswomen and Solicitors

OPPORTUNITY for young lady of pleasing personality to learn the real estate business. Commission basis.
O'CONNELL & WHITE,
4052 W. 6th st., at St. Andrews.
FI. 4667. FI. 4668.

LADY SALES MANAGER—
Have attractive proposition to lady capable of organizing and managing crew of sales ladies for finest property ever offered public. References. 9 to 12. 337 I. W. HELLMAN BLDG.

WANTED, LEAD TAKERS
Experienced in house-to-house work. Salary, $20 per week and commission. Call 11 to 12 and 2 to 4. 1231 LOEW STATE BLDG. Mover.

REFINED LADY WITH CAR. SEE MR. WILSON. HE WILL SHOW YOU HOW TO MAKE $100 A WEEK. 4364 BEVERLY BLVD. NR. WESTERN.

WANTED—Two lady solicitors for real estate. Will pay good salary. See MR. FOWLER, Sales Mgr., 717 Santa Monica Blvd., Santa Monica.

WANTED—Salesladies and solicitors. Paying highest commission for selling property near High School. See MRS. GREEN, 723 S. Alvarado.

WE can use three lady solicitors. Dignified work, repeat orders should be large. Not real estate or stock. Call in person mornings. 1908 W. 9TH ST.

SOLICITORS—Building "BIG BEAR CITY." Good salary and commission. KIENER REALTY CO. 215 Nat'l City Bank Bldg.

REAL estate, inexp. preferred. Salary & comm. Call 8:30 to 10:30 4418 S. Hoover.

LADIES to sell well-known French Sankara beauty pro. 33⅓ com. 747 S. Hill. R. 317

LADIES—If $10.50 a day interests you see Lillian Jole Mfg. Co., 308 E. 9th.

Trades

DESIGNERS—
First class designers and pattern makers on ladies' high-class dresses as assistant to Ann Wilcox. Do not apply without exp. & refs. Ann Wilcox, 618 S. Bdwy.

WANTED—EXPERIENCED KHAKI PANTS MAKERS; ALSO POCKET MAKERS ON KHAKI PANTS. APPLY BOSS PANTS SHOP, 5223 CENTRAL AVE.

WANTED—1st class finishers on gowns. Shop experienced. MADAME WOOLLEY, 1612 W. 7th st.

1ST CLASS marceller wanted at once. Ph. 51150.

MARCELLER & general beauty parlor worker. MISS ROCK, 1909 W. 7th.

To Learn Trades

WOMEN AND GIRLS TAUGHT OPERATING, HEMSTITCHING, FINISHING, TUCKING, BUTTONHOLE, BONNAZ EMB. AND POWER MACHINES ON DRESSES. 224 S. SPRING ST. ROOM 524.

CHOCOLATE dipping taught in most up-to-date shop, select class, day & eve. 1306 GLENDALE BLVD. at Sunset.

MILLINERY, day or eveg. classes, French tchrs. from Paris. TAJO BLDG., 1st-Bdwy.

CHOCOLATE dipping, learn this wonderful trade. Ph. Alice Lloyd, HO. 2465.

MAKE big money at home, doing needlework and tint. 652 W. 58TH ST. 10-1.

Household and Domestic

CHILDREN'S NURSE GIRL
Girl experienced in caring for children, during summer months, in private home, west side. $30 mo. Rm. & bd. No housework. Inquire 1240 PACIFIC MUTUAL BLDG.

WANT 1st class cooks at once. Also maids, gen. housework. Go home nights or stay on place. Good wages. Beach help wanted. Always have positions open for men and women out of work. Ph. 24666. MARY SCOTANUS EMP. BUREAU, 331 Arizona, cor. 4th, Santa Monica, Cal.

WANTED—Refined capable white girl to care for 2 small children and help mother with very light services. One willing to stay in evenings with children. None other need apply. Must have references. $40. HOlly. 7636.

WANTED—White woman for cooking and general housework, 2 adults, 3 children. No laundry, nice room & bath, willing & capable service appreciated. $50. C. S. preferred. References. 123 S. IRVING BLVD. HE. 7354.

WHITE girl, neat sensible houseworker not over 30-35 yrs. who wants good home, very nice room, electric aids. $5 week. Permanent to right girl. 1050 TUJUNGA AVE., Burbank, Calif.

COME TO THE OCEAN.
Can place immediately efficient domestic help. Good wages. Ph. 24666. MARY SCOTANUS, Empl. Bureau, 331 Arizona, cor. 4th, Santa Monica.

RELIABLE Protestant white woman to keep house and cook for young couple. Care of boy 3½ years. Hermosa Beach. $60 mo., room & board. Call 917 S. CATALINO. Thurs. 9 to 12 a.m.

WHITE girl or woman, not over 40, for general housework and plain cooking, small family; 5 nights a week off. City references required. 212 N. LUCERNE BLVD. HE. 4783.

PROTESTANT girl for general housework. New eight-room house. Two adults, one child in family. Salary $60. 619 N. ELM DR., Beverly Hills.

FIRST-class cook (white,) and downstairs work, 2 in family. State experience, reference and salary wanted in first letter. Address G, box 432, TIMES BRANCH.

WANTED—An experienced girl, cooking & downstairs, must be good cook, no washing, small family, good wages. FI. 6216. 4044 W. 7TH ST.

WHITE maid for general housework, good plain cook, not over 40. Ref. 2 adults. 566-544. 343 S. HOBART BLVD.

WANTED—White woman to assist with housework and care of child, home nights. 1419½ 5TH AVE. Pico car.

WOMAN, helper with housework, excellent home, treated as member of family. No washing, fair wages. 1163 W. 24TH ST.

FREE rent, lights, gas and fur. rear cottage in exchange for assistance with housework. PHONE HE. 5136.

COMPETENT white girl, small family, good plain cook, half days, permanent. HO. 4083, MRS. WERNER.

EXPERIENCED girl for cooking and general housework, 2 adults, 3 school children. $65. 974 GRAMERCY DR. 768-721.

COOKS, generals, housekeepers, $50-$90. Mthrs. help, nursegirls, $30-$50. Maid. 4366 SUNSET BLVD. (Agy.) 593-801.

NEAT girl for general housework and cooking. Small adult family. 730 S. ARDMORE. DU. 0284.

WANTED — Reliable woman for general housework, good home. Take R car. 542 S. VAN NESS.

WANTED—Educated woman to take charge of 3-year-old child; one speaking French preferred; wages $40. Phone 597-697.

MIDDLE-AGED woman of good appearance to keep house and show flat, good wages. 597-19[illegible].

GIRL, white, cooking and general housework; flat. 346 S. NEW HAMPSHIRE. WA. 7248.

WHITE competent girl general housework; no washing; good home for right party. 223 N. Windsor Blvd. GR. 4243.

WOMAN experienced, light work, 2 adults. Home, good wages. 225 NO. ST. LOUIS.

MIDDLE-aged practical nurse, housekeeping, good home more than wages. HOlly. 1736.

WOMAN, light housework, small wages. Call Wednesday morning. 2218 EAST 4TH ST.

GERMAN AGCY. 406 S. Main, Room 236. Cooks, Maids, Mothers' Helpers wanted.

WOMAN to do good plain cooking and downstairs work. $50 mo. 768090.

WHITE girl, under 35, plain cooking, 3 in family. BE. 0955.

GOOD home & $10 mo. to girl for light housework. EM. 4080.

Hotel, Restaurant and Club

WAITRESS for mountain resort. Must have experience, $40 a month, room & board. Phone FAIR OAKS, 24-F-2, Pasadena.

WAITRESS, exp. Apply 1002 S. HILL STREET.

Professions and Vocations

NURSE, grads, outside city, op. room, $100; floor, $80-$90. GUIDE AGCY., 145 S. Spring.

WANT middle-aged practical nurse. Apply 720 S. FLOWER, 11 a.m. to 5 p.m.

GRAD. nurses, hosp., positions open. Drs. & Nurses' registry, 408 Ferguson Bldg.

Investment Required

WOMAN to manage apt. house in Hollywood, salary $75 mo. and apt. Requires $3500 for 1-3 interest. Share 1-3 profits. House practically new and well paying, 10-year lease. Phone Owner, Sunday or evenings, 590-516 or 558382. Week days, TUcker 5625.

PARTNER wanted, lady or gentleman with a few hundred dollars, in an established real estate business, insure a good profit. GR. 2187.

LADY partner, dandy position, $1000 to $5000. Secured inv. Blackburn, Rm. 200, 318 W. 5TH, from 2 to 4 p.m.

WANTED—HELP—Male and Female
Miscellaneous

MAN painter, wife cook; call early. Many others. ANDERSON EMP., 126 W. 3rd.

COUPLE, man to cook, wife must be good on pies. Take Eagle Rock car north on Broadway, get off at Alice St. Inquire for LIGHT HOUSE TAVERN. Wages $175 mo., room.

WOMAN of refinement for housekeeper and manager, one who has husband employed. Small apt. house. Will give apt. and small salary. 672 N. KENMORE AV.

EXPERT PERMANENT WAVER WITH PORTABLE 20-TUBE MACHINE, SUMMER RESORT, EXCEL. OPPOR. ME. 2594

Instructions, Miscellaneous

FLORENTINE Beauty College teaches Marcel, water waving, hair dressing, dyeing, henna packs, hair mfg., permanent wave. BOYER & ALCOTT, 322 S. Bdwy., 3d fl.

LEADER COLLEGE, 705 S. HILL, 6TH FL. LADIES, LEARN BEAUTY CULTURE AND HAIRDRESSING, DAY AND EVENING CLASSES. ESTABLISHED 16 YRS.

To Learn Trades

WELDING, electric and acetylene, 4 hrs. daily practice. 112 W. WASHINGTON.

WANTED—Agents and Canvassers

AGENTS wanted for household specialty. Best proposition out on big profits. Also crew manager wanted. SILVER-CHAMBERLIN CO., 420 W. Pico.

SALESPEOPLE for quick-selling practical novelty for office & house. Apply after 5 p.m. 4806 2ND AVE.

SALESMEN and women with cars. New household necessity. Retails $1.50. Your profit 75c. 843 SOUTH GRAND.

EMPLOYMENT—Agencies

WANTED—Come quick. ALL COLORED. Good jobs, best help, best wages. Coleman, Old Reliable, 211 E. 2ND. TRinity 6471.

EFFICIENT COLORED help. KATHERINE BARR AGCY., 109 Court st. TU. 1308.

WANTED—SITUATIONS—Male
Miscellaneous

OUTSIDE man. Exp. cashier to route men. Capable of being route foreman. Knows the city and environs. State chauf. lic. Easily adapted. P. M. LIPSON, Ph. GR. 8303. Add. 5417½ Sunset Blvd.

YOUNG MAN with car not afraid of work, wishes permanent salaried position with established firm, willing to start at bottom. Speaks Spanish fluently. MR. ROBINSON, EMpire 2870.

MAN with medical and business training desires permanent position as secretary or personal attendant. Best of ref. Address W, box 71, TIMES OFFICE.

MAN, 41, wishes position companion for semi-invalid or elderly person. Go anywhere. Ref. HERB, 1028 So. Bixel. WE. 3635.

MAN, married, wants work as helper in shipping room, warehouse or inside work of any kind. Can give good references. LEO HEDIN, DR. 0068.

COLORED student, 3rd year, has tutored. Can type well, will do anything. AX. 5410 before 10 a.m.

YOUNG MAN WANTS ANY WORK. PREFER FACTORY WORK OR CHANCE TO LEARN TRADE. DRexel 5765.

CHINESE young man, pharmacy graduate, desires position in drug store or chemical laboratory. TU. 3997.

EXP. man wants job as night watchman or truck driver. Ref. GA. 2153.

VIOLINIST, doubling clarinet, desires work with dance orchestra. HE. 4580.

ELDERLY man wants work, go anywhere. Address G, box 293, TIMES BRANCH.

HANDY man will exchange services for room and small pay. Ph. CA. 7098.

REL. EXP. PORTER WANTS WORK. CALL DR. 9070.

GENERAL handy man wants day or night work. PHONE HU. 3029-J.

YOUNG college grad., needs wk., cler., chauf. Add. W. box 215, TIMES OFFICE.

Store and Office

HOTEL or apt. manager open for engagement, age 40, single, 10 years' experience, 5 years' local. What have you? Address Room 516, 840 S. FLOWER ST.

BOOKKEEPER-Acct., 34. Nine years' exp., desires connection with future. O. K. NEUMANN, 723 So. Whittier st. DRexel 7853.

BKPR.-Office man, 8 yrs. exp. 26. Typewriter. Local refs. Address W, box 240, TIMES OFFICE.

ALERT, EFFICIENT, ACCOUNTANT—Open set books, keep books, install systems, financial statements. TU. 6831.

THOROUGHLY experienced advertising copy writer and salesman. Take full charge direct mail production. HOllywood 7843.

R.E. broker would like to connect with estab. firm. Am a notary, have some insurance, can operate typewriter. 75945.

YOUNG man des. pos. Sat. 1-9 p.m. Handle set books, cheap. Ref. Address X, box 199, TIMES OFFICE.

BOOK-KEEPER, 50, rapid, accurate, willing to help otherwise; moderate pay. DR. 3022.

ENGLISH-Spanish male steno.-bkpr., thoroughly exp. J. R., 128 E. 1st st.

Trades

FIRST-CLASS mechanic will do real repair work at ½ price at your home garage. All work guar. ME. 8430.

PRINTER-operator, all around experience. Want s'l. city or country. 848 WEST 55TH ST.

PRINTER—Exp. all around printer, married, wants work, city or country. Address X, box 206, TIMES OFFICE.

YOUNG MAN, PLUMBER'S HELPER, SOME EXPERIENCE. REASONABLE WAGES. ADDRESS X, BOX 220, TIMES OFFICE.

MACHINIST, 18 yrs. exp. Machine & bench, 50c hr. MEtro. 8225.

PLUMBER wants work by day, have all tools, license and car. Ph. MA. 1526.

STATIONARY FIREMAN. MR. LUCE, 216 W. 52ND PL. AX. 5645.

BRICK work done. $8 day or jobs. CA. 43[illegible]5 eves.

A-1 FOREMAN, any kind of construction. Gar. 1613.

A-1 PAINTER & PAPERHANGER WANTS WORK. REAS. UN. 0485.

PAINTING, tinting, papering, roof painting. Reas. GA. 6296.

EFFICIENT painter and paperhanger wants work. R. M. DEAN. DE. 6398.

FIRST CLASS COATMAKER wants work to take out. Tel. DRexel 9966.

PAINTER—First class, clean, all around workman, wants situation. DR. 4008.

Chauffeurs and Teamsters

CHAUFFEUR, best city references. Courteous and dependable. Familiar with all city and country roads. Phone HOlly. 7975. Room 311.

CHAUFFEUR and first class mechanic (white) familiar with L. A. and South. Calif. Competent man. Best ref. Ph. 554-379.

CHAUFFEUR wants full or part time driving. Expert pilot & mechanic, any make car. Will go anywhere. Local refs. ME. 4368. P. J. MAHON.

CHAUFFEUR, young man wishes position private family, 7 yrs. experience. High grade cars. Competent and courteous. A-1 local references. McGRAW, BE. 8464.

A-1 Japanese cook wishes position nice family, drive car, reference. Address X, box 247, TIMES OFFICE.

COMPETENT chauffeur, very best family ref., willing, reliable. Ph. TR. 1927. Agency.

AM going east, wish to place my comp. chauffeur of 15 yrs. exp., in priv. family. AT. 6198.

PROF. CHAUFF. CLUB OF L. A. MA. 5462. EXP. TRUSTWORTHY CHAUF. FURN. ANY MAKE CAR, BY DAY, WK., MO.

EXP. col. chauffeur, good city & mt. driver, best ref. Uniform. 71834 8 a.m. to 6 p.m.

BY CHAUFFEUR or truck driver. Colored. Reference. Call ME. 4679.

STUDENT living at home will drive car for priv. party, part time. EM. 4775.

CHAUFFEUR, COL., COLLEGE MAN. REFERENCE. PH. AX. 0607.

EXP. chauffeur, (col.) good city and mt. driver. Ref. MR. ROAN, AX. 5849.

Professions and Vocations

TWENTY years executive and managerial experience for sale, contracts, lecture, concert or publicity direction. Clean, able, coast to coast or local representation. Please write for appointment. W. W. WESTCOTT, 617 So. Hudson ave., Pasadena.

MECHANICAL dentist will join at once. FREY, 607 N. Electric ave. Alhambra 1134-R.

WRITER and musician with European reputation wants position of some kind. Write I.A.P., Santa Monica.

Farm and Garden

ALL-AROUND rel. gardener, lawns looked after, neglected places a spec. 582968.

FOR all garden work call J. PRENDERGAST, ATlantic 2524.

GARDENS put in good condition by the day. A-1 gardener. Reas. Garfield 6838.

ALL around Cal. gardener, character, ability, refs. Long or short job. AT. 6496.

House Servants, Caretakers

YOUNG man, Chinese, good cook, wants position in f[illegible]. Address W, box 165, TIMES OFFICE.

JAPANESE young man wishes work in private family, housework, well experienced cook. GEO. M., 417 S. Central av.

GOOD Chinese cook desires position in small private family. Address X, box 202, TIMES OFFICE.

1ST CLASS Chinese cook wishes position in good family. (American style.) ME. 5798.

A-1 COOK, drive any make of car, wants priv. family or bach. apt. MAin 1985.

ALL around man, exp., hswk., janitor and chauffeur, desires pos. AT. 7795.

MAN wants work of any kind in afternoon, 4 or 6 hours. Call AT. 8451.

WANTED—SITUATIONS—Male
House Servants, Caretakers

YOUNG Chinese boy, 27 years old as cook in family. $125 per month, or less if in small family, best city ref. Address X, box 21, TIMES OFFICE.

EXP. Scotchman wants butler or cook for small family or bachelor apt., good plain cook, best of references. Address W, box 64, TIMES OFFICE.

MIDDLE-AGED Japanese cook wants position in good family at right wages. Best reference. Address W, box 168, TIMES OFFICE.

FILIPINO, exp. cook and houseman, wants a position. Priv. fam. Good ref. ME. 5419

AH TOM, 757 N. Alameda st. Chinese family cook. Ref. Phone VA. 8794. VA. 8783.

YNG. Chinese exp. cook, wants place, private family. 414 N. MAIN. ME. 1447.

Painting, Decorating and Carpentering

PAINTING, interior, exterior, decorating, paper hanging. Reas. rate. Latest samples. Best refs. VE. 7193.

PAINTING, DECORATING, PAPERING by reliable expert mechanic, clean work, very reas. Ph. FItzroy 1747.

PAINTING, tinting, paperhanging by expert mechanic, lowest rates, best material, best work. Estimates given. BE. 0634.

$5 WILL PAPER, PAINT OR TINT RM. MATERIAL INCLUDED. WORK GUAR. CALL EVES. DR. 4738.

PAINTING, tinting, enameling, first class work. Reliable house painters, best materials. Prices very reas. 72767.

PAINTER, tinter, expert, neat work. Apt. houses a specialty. No fair offer refused. AX. 8496.

HIGH-GRADE PAINTING, PAPERHANGING, DECORATING, TINTING, NO REAS. OFFER REFUSED. HU. 4810.

HARDWOOD FLOOR CLEANING, WAXING, REFINISHING. HU. 2774-J. KING.

PAINTING, artistic graining and decorating. HUmbolt 1582.

CAN save you money on painting. Credit if desired. DR. 3971.

A. OSBOURN, PAINTING, DECORATING. BEST MATERIAL. VERY REAS. 33679.

CARPENTER, remodeling & repairing a specialty. Prices reas. W. THOMPSON, 54799.

PAINT, paper, reas. terms if desired. A. WATTS, 350 E. 65th st. TH. 7908.

CALL F. W. FARRELL, painting and decorating. AXridge 7544.

TINTING, paperhanging, painting, clean, careful work. Reas. ATlantic 5303.

CARPENTER, jobbing, day or con., glass & screen porches a specialty. CA. 6013.

PAINTING, dec., wall exp. contractor. Whitehouse stands for gd. wk. TH. 7960.

CARPENTER—A-1 finisher, fast, day or job. Small wages. Phone UNIV. 5665.

PAINTER & Paperhanger desires work by day or contract. Phone ANg. 4031.

CARPENTER-Repairing, remod. work done right & reas. Estimates given. BE. 0634.

PAPERING, painting, kals.; low figures, best work; go anywhere; know how. 558331.

PAPERHANGING, paint & tint. Best for less. Reliable. Office, BRoadway 4356.

CARPENTERING & decorating, new or repair. Lumber at cost. Est. free. GA. 2452.

PAINTING, tinting, day or contract, best materials. Reas. Est. free. TU. 4815.

PAINTING, papering, decorating, work guar. $3.50 per rm., & up. HU. 6601-W.

Day Work

OLD HARDWOOD FLOORS
Renewed or cleaned and polished. Windows washed; kitchens, woodwork cleaned. Responsible fast young white Amer. References and better work. BEacon 9108.

CAMERON HOUSECLEANING CO.—Floors waxed, windows washed, janitor service, odd jobs, any kind. Phone a.m. or eve., till 10 p.m. DUnkirk 6157.

EXPERT FLOORS CLEANED, WAXED & POLISHED BY OUR ELEC. MACHINE. WINDOW & HOUSECLEANING BY AMERICAN WHITE HELP. EMpire 0666.

WINDOWS, woodwork, kitchen ceilings, walls cleaned, floors waxed, polished, furniture polished. AX. 4445.

WINDOW washing, floor polishing, kitchens washed by Amer. young, white, fast, reliable, work today. MU. 8430.

HOUSE CLEANING, HARDWOOD FLOORS POLISHED, WINDOW WSHNG., CARPET BEATING, ETC. AM. AA. 3256. APT. 56.

EXPERT white housecleaners & gardeners. Phone TRINITY 1927. Agency.

MAN with family desires odd jobs any kind 35c hour. 1331 S. OLIVE ST. AT. 9044.

TINTING, painting, floors clnd., polished, house clng., windows washed. TU. 4229.

WINDOW wash., hsecleaning, hr., day or job. 760990 before 8 a.m. after 6:00 p.m.

WANTED—SITUATIONS—Female
Miscellaneous

COMPANION-Governess, experienced primary teacher and kindergartner, capable musician. All or part time. Address G, box 395, TIMES BRANCH.

FRENCH conversation given by lady in exchange for rooms. Address W, box 75, TIMES OFFICE.

LADY wants to manage apartment house, ref. furnished. 201 S. Berendo. Apt. 204.

SWITCHBOARD opr., typist, 6 yrs. exp. Refined lady. VE. 2907. Miss Phillips.

WOMAN will care for children, 35c hr. & carfare. 814 1-4 W. 50TH ST. AX. 0780.

EXP. violinist desires position; prefer cafe or hotel. MISS ERB, FAber 3840.

WANT management of apt. house or court, high class reference. Ph. DU. 2929.

TEACHER desires tutoring, children up to 8th grade. FItzroy 2688.

Store and Office

SECRETARY-Stenographer, thoroughly competent young woman, 7 years' experience government and court work, desires position; would consider bank, real estate or law offices. Salary $125. PHONE 569496.

EFFICIENT, rapid letterer and draftsman. Especially adapted to map work. Extra work or architectural position most acceptable. GRanite 9740.

SECRETARY-Stenographer, University graduate, desires position requiring executive ability. Seven years' experience. Phone evenings 558622.

TYPING AT HOME. MANUSCRIPTS, SCENARIOS, ENVELOPES ADDRESSED, ETC. REAS. 592-598.

STENOGRAPHER, book-keeper, varied local exp. Take charge of all details of small office. Ref. DR. 6872.

WANTED—Stenographic or secretarial position, by experienced young lady, dictaphone operator. Good references. 53022.

STENOGRAPHER—Six years' life insurance experience. Conscientious. WA. 2854.

REFINED young steno., 6 yrs. exp. Good personality, lots of pep. 52864.

BK-KP., secy. & steno., thoroughly exp. executive and sales ability. WA. 2364.

EXPERT legal steno., Calif. exp. Address G, box 350, TIMES BRANCH.

CAPABLE stenographic student, will assist office ½ day for tuition. TU. 2580.

EXPERIENCED P. B. X. OPR. and typist desires position. Phone DR. 9127.

EXP. bkpr.-acct. Know. of steno., 10 yrs. exp. A-1 local refs. AT. 3701.

Nurses

WANTED—Practical nursing, day work, or companion to semi-invalid. Character reference given. Phone DE. 4147.

HRLY. nursing, Swedish massage, alcohol rub, ladies & elderly people only. 58456.

NURSE wishes a position, experienced in all lines. Go anywhere. Ph. 766-103.

YOUNG trained nurse wishes a maternity case leaving hospital. Ph. 766162.

EXPERIENCED nurse, will take full charge of infant or child. DU. 1449.

EFFICIENT nurse wants work by week, day or hour. BRdy. 1417.

KIND, efficient nurse will take patient in her home. Reas. Ref. BE. 7663.

THOROUGHLY competent child's nurse, Swiss. PHONE 581-949.

NURSE, hospital experience training. Moderate rates. References. AT. 6721.

PRACTICAL wants day nursing, paralytics & nervous cases. BEacon 2766.

BEST care to sick. Keep house for all. Maternity special. BEacon 1049.

NURSE—Take any case, efficient, kind & willing. UN. 5425.

PRACTICAL nurse open for position. MEt. 5186.

Housekeepers, Domestic, Cooks

RELIABLE COL. GIRL WANTS WORK. HOME NIGHTS. REF. HUm. 6166.

VERY competent Scandinavian cook, wages $100 mo. Phone TRinity 1927, Agency.

HOUSEKEEPER or housework. Good cook. Middle age lady. 1534 W. 62ND ST.

REFINED col. maid, capable cooking and downstairs, prominent fam. only. AT. 5782

HOUSEMAID wants position. Light duties. Ref. Call afternoons. 509366.

COL. girl as mother's helper. Will stay on place. DE. 8049.

WOMAN with ref. will care for children afternoons or evenings. TR. 2244.

CAPABLE woman wants position housekeeper or prepare for sick. VE. 1853.

REFINED German girl wishes position motherless home, hskpr. 563-212.

NEAT, col. girl wants ½ time work by wk. cook eve. meal. HU. 0251-M.

EXPERIENCED Irish girl wishes housework, $70. Phone 70888.

EXP. cook, Scandinavian, wants work, city or country. Phone MAin 7579.

NEAT exp. col. girl, wishes part time. No Sunday. Best ref. HU. 2615-J.

MAID or mother helper. Good seamstress. Half or all day. HUmbolt 1485.

RELIABLE colored girl wants cooking. ATlantic 5148.

GIRL wants half-day's work mornings or day's work. AX. 2062.

CAPABLE woman, 65, wants housework for elderly couple. Call 1425 E. 39TH.

1ST CL. col. cook wants work in priv. fam. or boarding house. UN. 1159.

HOUSEKEEPER, experienced, prefer couple or adults. References. DRex. 3042.

WANTED—SITUATIONS—Female
Housekeepers, Domestic, Cooks

WANTED—By first-class cook, catering to priv. families, luncheons, teas, dinners, capable of preparing menu for all occasions by hr., or day. A1 ref. EM. 5619.

WANTED—Position as working housekeeper in family of two adults, city or Hollywood, $75 mo., no washing or ironing. Ph. ME. 6704, room 942.

POSITION in motherless or gentleman's home by mother, with daughter, for rm. and board. (Daughter employed.) Home privileges. Honest, best ref. HOlly. 6900.

PHONE TR. 1927 for expert cooks, maids, nurses. Also couples, butlers, chauffeurs, gardeners, etc. SWEDISH AMERICAN AGCY. TR. 1927.

LIGHT housework in very small family by middle-aged woman. Good home preferable to high wages. High recommendations. HO. 5476.

EXPERIENCED col. couple, wants hswk., wife fine cook, neat, clean. Man handy about hse. and yard. AX. 6186.

REF. middle aged woman wants pos. as companion with light household duties. BE. 0811 aft. Sun.

HOUSEKEEPER, German, capable, very good cook, to take full charge. Wages $85-$90. Tel. 581048. 815 FRANCISCO

MIDDLE-aged ref. woman, hskp. bus. man, couple emp. or apt.-house. C.S. pref. Address W, box 45, TIMES OFFICE.

SWEDISH woman wants housework, no laundry, by day or ½-day. Highest refs. Address Mrs. Helyetson, 1921 Arlington av., in rear.

BY YOUNG Swedish girl, pos. as maid or hswk. & cooking. Ref. 1022 S. BYRAM ST.

HOUSEKEEPER, age 38, for 1 or 2. Must be nice home. References exchanged. Address W, box 67, TIMES OFFICE.

NURSE will help with work, forenoons, board, room and small salary. Adults. Address W, box 182, TIMES OFFICE.

I HAVE sev. wh.-col. couples, gen. downworkers, cooks; definite refs. MELROTH'S BEV. AGCY., 408 Canon Dr. OX. 5706.

COL. chambermaid wants work in apt. or hotel. Half or all day. In or out of city. Phone HUm. 0822-M.

EXP. colored maid or excellent cook wishes day or ½ day work. No Sundays. HU. 7217-J.

JAPANESE woman (age 24) wishes housework, small fam. 3029 EASTSIDE BLVD. VA. 9934.

COMPETENT woman wants care of motherless home. $6 per week. City or country. ME. 3747. Room 264.

SWEDISH woman wants half day work, good plain cook, good worker. Write. No Sunday. S. MACK, 974 Calzona st.

NEAT, reliable colored girl wants half time work by the week. HU. 1712-J.

COMPETENT woman for housework. Good cook. Wages $70. PHONE 581093.

THOROUGHLY exp. col. maid or cooking & downstairs. Prominent family. AT. 5782.

WOMAN wants housework. PHONE BE. 7583.

WKNG. nurse, middle age, exp. sick or maternity. $15 week up. ATlantic 2824.

CHAMBERMAID, day work or half-day by week. AX. 9448.

WANTED by expr. col. girl, half-day gen. hswk. ATlantic 7795.

WANTED—Steady work as cook or housework. Give ref. 961 E. 41ST ST. HU. 2996

COL. girl will cook evening dinner or do housewk. ½ day, no Sun. HU. 6937-R.

HOUSEKEEPING, motherless home or camp. City or country. BRdy. 3612.

HSKPR. for elderly couple or lady. Good cook. Drive auto. MA. 4880. Rm. 36.

GIRL as mother's helper; colored; caring for children from 9 to 4. AN. 5095.

EXP. practical nurse, companion to elderly lady or semi-invalid. Phone 357748.

A-1 COOK wishes position in tea room, cafe or club. References. 763567.

EXP. col. girl wants work in private family all day or ½ days. Mrs. Mix. HU. 2167-W.

EXP. NEAT GIRL WISHES ½ DAY WORK MORNINGS. HU. 8049.

YOUNG woman with little girl wants housework, room, board & wages. DR. 1454.

COLORED maid to do plain cooking and gen. hswk. Ref. Ph. Holly. 3309.

Dressmakers, Seamstresses

EXPERT maker of gowns, frocks, smart coats, etc. Style, good lines. Clever alterations. Fur work, remodel. Home or out. Reas. References. GL. 3747.

MODISTE, Paris shop experience. At your home, ensemble, evening and dance frocks, complete trousseau. References. Large L. A. clientele. 597507.

DRESSMAKER wants sewing by day, make any style, also remodeling, live in vicinity of Wilshire. DR. 9070.

A-1 DRSMKR. & FITTER. GOWNS, SPORT FROCKS & ENSEMBLES. $5 DAILY. HU. 2670-M.

DRESSES, gowns, coats, correct lines, guaranteed clever remodeling. $5 day, home, out. BE. 4862.

SMART classy dresses made in your home. Speedy. Refs. $5 day. CA. 1084.

ORIGINAL designing, ensemble, gowns and alterations, out by day. DR. 5651.

MISS CAKE solicits sewing by the day. Practical experience. DR. 3923.

GOWNS & alterations by exp. dressmkr., $5 day. MRS. GILBERT. Ph. 581-606.

FIRST-CLASS dressmaking, remodeling, trousseau. 1509 W. ADAMS. BE. 4244.

DRESSMAKING, good construction lines. Work guaranteed. Leave no. DRex. 4619.

TOGGERY for all occasions by expert, your home. $7 day. ME. 4875. Mme. Regan.

MENDING, darning & plain sewing, done by competent woman. AX. 4614.

DRESSMAKER from New York, by day, $4. Car fare. Ref. HU. 0506-J.

GOWNS, dresses, finish 1 day. A-1 designer, $4 day. HO. 0969.

EXPERT dressmaker, costume designer, clever remod. Your home. DR. 0959.

SEWING, plain, darning, mending, children's clothing, curtains. HU. 4269-W.

GOWNS and alterations by exp. dressmaker, $4 day. AT. 5879.

Professions and Vocations

GRAD. nurse, desires position, home, clinic, office, by day or half day. Address G, box 360, TIMES BRANCH.

Day Work and Laundresses

EXP. white laundress & house cleaner, knows how to work, quick, willing, go anywhere, perfectly reliable and trustworthy. 769917.

WHITE woman, exp., wants washing, ironing & cleaning. Quick, willing worker who gives perfect satisfaction. AN. 6146

HOME laundry, hand work by efficient Japanese. Best of work at reas. prices. Called for, del. 1493 W. 39TH. EM. 6145.

EXP. colored woman. Laundry and cleaning. Bundle washing, take home. EM. 4790.

COMPETENT white laundresses and housecleaners. Phone TRinity 1927. Swedish Agcy.

DAY work for Mon. & Wed. Call HU. 6180-R between 8 and 5.

BY EXP. col. lady. Laundry or caring for children by hr. Ph. HU. 4718-J.

EXP. woman helper, wants ½ day, light work by week. HU. 1555-W.

WHITE woman, laundry, cleaning. Any kind of hour work. AT. 9716.

COLORED WOMAN, LAUNDRESS BY DAY, FIRST CLASS. HU. 7975-W.

EXP. laundress and house cleaning, fast worker. TU. 5602.

FIRST-CLASS laundress by the day or hour. Gen. housework. BRoadway 6047.

LACE curtains laundered at home, 35c pair; 4 pairs $1. HU 7411.

BY competent woman, strong, willing, laundry or cleaning. CAp. 2896.

EXPERIENCED laundress, housecleaning, washing done at home. 70612.

LAUNDRESS, bundle washings, take home, rough dry or fin. Called, del. AX. 3610.

EXP. COLORED GIRL WANTS DAY WORK, ANY KIND. PH. DE. 8427.

LAUNDRY by day; exp. Swedish lady. 766475.

EXP. col. girl wants housework. No Sunday. Best ref. HU. 4814-W.

EXP. colored maid wants ½ day work. PHONE UN. 1159.

RELIABLE, quick, willing white woman wishes work of any kind. HU. 1023-W.

WANTED—Morning work by colored woman. VErmont 1838.

MUST have work. Do finest laundry at my home. TH. 1724.

WANTED—SITUATIONS—Male and Female

EXPERIENCED help furnished to you promptly if you call W. H. SMITH EMPLOYMENT AGCY., 4105 Central Ave., HU. 8502. Half day, housecleaning, laundress, porters, janitors, cooks, chauffeurs, hotel, restaurant & club.

PHONE TUcker 5529 FOR GOOD HOUSEHOLD HELP, MALE AND FEMALE, COUPLES IN AND OUT OF TOWN. GREEN'S EMPLOYMENT AGENCY, 143½ SO. BROADWAY.

PHONE TR. 1927. Very best couples, cooks, chauffeurs, butlers, gardeners, janitors, etc. SWEDISH-AMERICAN AGCY., Ph. TR. 1927.

MAN & WIFE, camp cooks, thoroughly experienced; or would run camp boarding house. 2183 GLENN AVE., Pasadena.

EXPERIENCED man & wife want apt.-house management. Address W, box 100, TIMES OFFICE.

COUPLE, WHITE—CHAUFFEUR & COOK. FIRST CLASS, GUARANTEE SATISFACTION. BEST REF. PHONE 554-379.

FIRST-CLASS chauffeur & cook wishes position in private family. Good local references. CLARK. EM. 1904.

JAPANESE man (age 32) wants chauffeur, also wife (24) housework in small family. 3028 EASTSIDE BLVD. VA. 9384.

WILL manage court or do clerical work exch. rent furn. bung. MA. 2670, Apt. 6

COMPETENT col. couple as butler or houseman & cook. DR. 0412.

WANTED—To Rent
Miscellaneous

FAMILY 4 adults, A-1 refs. desire high class home, 5 bedrms., 3 baths. July 1. Choice Wilshire, 1 or 2 yrs. Lease $250.
2 adults desire large 5-rm. apt. unfurn. upper, range inc. July 1, nr. 6th-Western. Responsible party will lease 1 or 2 yrs. unfurn. 6 or 7-rm. house. Modern. Wilshire section. $150.
MRS. GUERNSEY, DU. 1672. GR. 5651.

Rooms

EXP. pianist, accompanist seeks studio living-room desirably located. Exchange for part pay desirable. Address G, box 398, TIMES BRANCH.

Rooms and Board

A CONVALESCENT, T.B. desires room and board in the country. State terms and particulars. Address W, box 60, TIMES OFFICE.

YOUNG man desires evening dinner and room with Catholic family. Westlake or Adams district. Address W, box 47, TIMES OFFICE.

ROOM & board wanted by young lady in refined Wilshire home. Address 3, box 21, TIMES OFFICE.

Houses

WANTED LISTINGS—Bungalows, houses to rent furnished and unfurnished. Wilshire, Hollywood, Westlake districts. Clients waiting. Call WAsh. 5811.

WANTED by responsible professional man, year lease of unfurnished home in Wilshire or Hollywood, 7 or 8 rooms. Preferably near high school. HOlly. 5601.

FURN. HOUSE, 3 or 4 rooms, 2 beds, in good location, for marcelling & beauty culture. BE. 6608.

COUPLE, no children, wants furn. bung., N. of Pico and W. of Vermont. VE. 0855.

FUR. house, N. or S. West. 3 bedrms. $75 mo. Address G, box 336, TIMES BRANCH

Flats and Apartments

WANTED—Furnished single apartment near Westlake Park by lady employed, permanent. Must be reasonable. Address G, box 332, TIMES BRANCH

WANT new unfurn. upper duplex or flat West Side in exchange for lot equity near Westwood. 768-372.

Stores, Offices, Business Pty.

WANT 4 or 5 rooms suit. for law office; must be business dist. TR. 4186.

ANNOUNCEMENT

The following subdivisions of Rental Columns will enable TIMES' readers to more quickly locate the places they want to rent.

West and Northwest
Includes all west of Main street and all sections north of Jefferson street—West Adams, Pico Heights, Westlake, Wilshire, Hollywood, etc.

South and Southwest
Includes all south of Jefferson street and west of Main street—Vermont Square, Manual Arts, Angeles Mesa, Goodyear district, etc.

East and Southeast
Includes all east of Main street and south of Mission Road—Boyle Heights.

North and Northeast
All north of Mission Road and east of Glendale Boulevard—Elysian Park, Highland Park, Lincoln Heights, Garvanza, Glassell Park, Huntington Drive.

TO LET—ROOMS—Furnished
West and Northwest

CHOICE WILSHIRE LOCATION. Lovely dbl. and sgl. rm., bath, shr., couple or gentlemen. 624 S. BERENDO. WA. 5428.

HOLLYWOOD lge. beautiful rm., priv. tile bath and shower, sleeping porch, maid service, priv. home. 1440 McCADDEN PL., near Sunset & Highland.

HOLLYWOOD, sunny front corner room, outside entrance. Near 2 car lines and bus. Large closet, close to bath. Private family. Garage. GRanite 5081.

HOLLYWOOD, beautiful rms., sgle. & double, excellent location, large closet, pr. parking space, reas. rates. 1816 N. WILTON PL.

NICELY furnished rooms with private bath & porch, convenient to car line, cafe, theater, etc. $35 per month. 1824 N. HIGHLAND AVE., Hollywood.

WILSHIRE dist., near Ambassador, lovely rm. for business person, every convenience. Car ½ block. $25. DU. 0053.

SUNNY front room with 3 windows, convenient to bath, continuous hot water, best transportation. $20 mo. 1844 S. ST. ANDREWS PL. 767-797.

$15 MO. 1237 S. Bonnie Brae nr. Pico. Large front room well furnished, select loc. Close in. Continuous hot water, gar. optional. Gentleman; ref. BE. 5651.

LARGE nicely furnished room, light, cool and airy. Ideal for summer, $4 a week. Close in. C car marked Kensington Road. 1437 Ridgeway.

LADY alone will rent room to business woman of refinement, desirable loc. $25 mo. Address F, box 508, TIMES BCH.

FOR RENT REASONABLE, WELL FURN. SLEEPING PORCH TO EMPLOYED WOMAN. 634 S. BONNIE BRAE. 581-610.

$4 UP. Furn. rms., ½ blk. Sunset Blvd. Spanish gentleman only. 450-7 CENTENNIAL ST.

$32 N. MARIPOSA, priv. new home, large front rm., tile bath, cont. hot water, 1 gent. Reas. H car. 597208.

NEAR Westlake, large quiet, sunny rms. with or without private baths, summer rates. 810 BEACON. DRexel 7248.

ATTRACTIVE large room, conv. to bath, all conveniences, priv. home, gentleman ref.; nr. Pico and Western. 766829.

WANTED — Well-to-do business man to share our home, private bath, garage, references. OX. 4754, Beverly Hills.

BEAUT. large frt. rm., suit. for dressmaker, select neighborhd 7204 Sunset. HE. 0060.

HOLLYWOOD, 1901 N. CATALINA, ELEGANT ROOM, BATH, GARAGE, IN LOVELY PRIVATE HOME. FOR GENTLEMAN.

NICE room with breakfast in private family. 1 block from Sunset. Ph. between 8 and 10 a.m. HE. 4030.

BEAUTIFULLY furnished room in private residence, twin beds, prefer 2 gentlemen, garage, near Western. HO. 3037.

HOLLYWOOD room to lady who desires pleasant private home, hskpg. privileges. 1961 TAFT AVE. HE. 7948.

BEAUTIFULLY furn. large sunny room, close in, priv. family, gentleman. 937 GRATTAN ST. 582908 or TR. 9601.

BEST front room in the city for $5. Barring none. Was $7. First permanent person here gets it. 400 W. 33RD ST.

LARGE newly decorated. Piano, twin beds, shower, tub bath, kitchen privileges, walking distance. 1209 W. 8TH. 51972.

WILSHIRE, LOVELY RM. PRIV. HM. GAR. $25, S CAR. 117 S. MARIPOSA. WA. 2705

WILSHIRE district, room adjoining bath, $15. 519 S. HOOVER, at W. 6th.

$5 WEEK up. Nice large room, hskpg. privilege if desired. 603 S. WESTMORELAND.

EXQUISITE room for business man or lady. Central Hollywood loc. 6007 Elinore ave.

NICELY furnished room with bath in C.S. home. 739 S. LAKE ST. FI. 0955.

958 S. BURLINGTON, clean, attract., rms. run water, sgle. & dble. reas. FI. 2742.

RM., priv. bath, pch., nr. Vermont and Beverly & S.B.U.C. 339 N. BERENDO.

WESTLAKE front rm., close in, business women. 715 S. BONNIE BRAE. DR. 5249

HOLLY'D. Lge. rm., 1 or 2 men, pr. bath. 6254 LELAND WAY, nr. Vine & Sunset.

SUNNY front room, private family, gentleman. 514-A W. 21ST ST. AT. 6057.

$45 S. BURLINGTON, beautifully furnished room, garage, all conveniences.

FURN. rm. in private home, use of gar. U or W car. Close in. AT. 8646.

FRONT room, private home, $16, privilege garage if desired. 1085 W. 20. BE. 1401.

TERRACE LODGE Bch. sgl. or dble. rms. cont. h. w. showers, gar. 428 S. BIXEL.

PLEASANT front rm., nice bath and shower. 850 N. NORMANDIE. H car. 596865.

SUNNY rm., $25, breakfast opt., nr. 16th st. car, gar. 1616 S. NORTON. EM. 6286

CORNER FRONT ROOM, SUITABLE FOR 2 OR 3. 938 S. LAKE ST.

2 ROOMS & kitchenette, modern, to one quiet lady, $20 mo. BE. 2604.

LARGE ROOM, TWIN BEDS, PRIVATE BATH. 345 S. HOBART.

AIRY RM. RUNNING WATER. LG. BEAUTIFUL HOME REAS. 931 S. ALVARADO.

$6 wk., sunny front rm. 15 min. from town. 1110 S. Hoover. 1st house from "L" car.

BEAUTIFULLY furnished room. $35. Private bath, private Wilshire home. WA. 7152.

TO LET—2289 W. 25th st., cor. Arlington, large sunny front room. $20.

$20—Front, priv. res., twin beds, gar. 1½ blk. from W car. 2011 LA SALLE. 74440.

South and Southwest

FRONT rm., private entrance, fireplace, dis. bed, dressing rm., adj. bath, all home priv. Call after 3:30. AT. 4128.

NEWLY furn. rms., priv. fam., 1 blk. M, S & F cars, nr. Expo. Ph. 3847 S. BDWY.

RM., shower, cont. hot water, gar. op. Expos. Park. 3966½ S. FIGUEROA.

UPPER front, priv. pch., strictly 1st-class. With gar., $3 and up. 148 W. 46TH ST.

East and Southeast

2 slp. rms. newly fin., everything furn. $2.50 $3 wk. S or H car. 360 E. 35TH ST.

$3.50 1 rm. $5 2 rms. per week. 1330 S. LOS ANGELES ST.

North and Northeast

FURNISHED rm. for 1 or 2 in widow's home, all conveniences. 2207 TERRACE HEIGHTS AVE.

Hotels

CLEAN comfortable outside rooms, $5 per wk. EARLCLIFFE HOTEL, 231 SO. BUNKER HILL, 4 blocks west 3rd and Broadway.

$4 WK., hotel Eddy, 416 W. 4th st., bet. Hill and Olive sts. MA. 3588.

TO LET—ROOMS—Furnished
Hotels

THE ANGELUS HOTEL
WILL SAVE YOU MONEY
ON YOUR ROOM RENT.
Commencing on Monday, June 15th, the ANGELUS HOTEL, 4th & Spring, ¼ block from Broadway & right by everything, will make SPECIAL MONTHLY RATES to permanent guests. Rooms with and without bath, live downtown save carfare. Come and see what we have for you. Every convenience any hotel can offer.

FORMALLY OPENED LAST SATURDAY
HOTEL LOUISE
The Hotel That is Different.
Corner Columbia & Acacia.
10 blocks west of Broadway,
and 1 block north of 6th St.
The Prettiest Lobby in Los Angeles.
Washington 1151.

HOTEL CHRISTIE
HOLLYWOOD.
Beautiful new fireproof hotel. Adjacent to Grauman's Theater and Hollywood's famous cafe. Garage just around the corner. Golf privileges. Sensible prices.

JEAN HOTEL, 840 S. FLOWER ST.
THE FIFTH AVE. OF LOS ANGELES. Across from the new Women's Athletic Club. Rates $1.50 per day, $7 per week and up; all outside rooms. TR. 5651.

HOTEL MARK TWAIN, 1622 WILCOX AVE. GR. 1105.
IN THE HEART OF HOLLYWOOD. REFINED AND QUIET.
Luxuriously furnished room & bath, $2.50. Special weekly & monthly rates.

MARGANN HOTEL
735 S. HARTFORD ST.
New and modern. Walking distance. All outside rms. Low summer rates.

HOTEL MELROSE, WHERE COOL BREEZES BLOW. 120 S. Grand ave. TRinity 6821. 1st class family hotel. $5 wk. up with private bath, $8 wk. up. Dining room in connection. H. T. BARNETT.

STILLWELL HOTEL
10-story fireproof hotel.
Official hotel Auto Club of So. Cal.
$1.50 per day and up.
838 SO. GRAND. Tel. TRinity 1151.

HOTEL ELMAR AND ANNEX
261 and 257 S. Hope st.
Nice, quiet, airy rooms. $6 week, 10 min. walk from business center, ½ blk. north of west end of 3rd st. tunnel.

COLONIAL HOTEL
SPECIAL RATES TO PERMANENTS. ONE BLK. FROM WESTLAKE PARK. ALL ROOMS, BATH OR SHOWERS. 514 S. WESTLAKE AVE. DRexel 4802.

IN HOLLYWOOD
Village Inn, the hotel that's homelike. Every room with bath. Daily and weekly rates, reasonable, double-deck busses pass door. 5724 SUNSET BLVD. HO. 4785.

HOTEL NORTHERN
Hill & 2nd. 200 fireproof rooms. Modern hotel service. $30 per month detached bath. $40 with private bath.

HOTEL IRIS
HOLLYWOOD, 5849 SUNSET BLVD. Just completed, 80 rooms prices reas. 100% baths & phones. GRanite 2174.

HOTEL VALDEMAR. New management. 606 S. Hope st., corner 6th. Close to business, excellent beds. $7 per wk. up.

RATES $1.50 UP FOR 2.
Nice, quiet, clean, transient rooms, right downtown. 221 W. 6TH, cor. Hill st.

HOTEL OVIATT
CORNER PICO & FLOWER STS.
$8 PER WEEK. WITH BATH $10.

TO LET—ROOMS—And Board

SOMETHING NEW—HOLLYWOOD. Redecorated and refurnished. The Mountain View Inn is now a most delightful home, large attractive rooms with phone, running water, with or without private baths, hotel service, excellent food, amusements. Ideal home environment. $60 to $150 per month per person. 5956 HOLLYWOOD BLVD. HOlly. 7973. HO. 7976.

"TERRACE GARDENS"
For Particular People.
60 young guests.
Delicious foods.
MOST FOR YOUR MONEY.
1919 BEACON. DR. 3341.

LARGE room, nicely furnished, suitable for one or two. Adjacent bath, shower, etc. $6 a week. Conveniently located near 10th & Wash. car lines. Board optional. References. Phone EM. 5373.

ARAPAHOE, 1000, Wilshire dist. Large, airy front rm., priv. bath, for 2 or 3 persons, in beaut. house, large grounds and porches, also single rm., summer rates. DU 5135.

EXCLUSIVE Wilshire home. Large beautifully furnished room, 2 large closets, adjoining bath, hot water at all times; best of home-cooked meals and service. 550 S. HOBART.

$10, SINGLE room, new furniture, in millionaire's home, also other vacancy. Garage facilities. L & N car. 958 S. ALVARADO. 51043.

DELIGHTFUL rm., sgle. & dble., twin beds. Bath and shower. Also slp. pch., excl. home-cooked meals. Gar. & pk. spc. Reas. 1018 ARAPAHOE. DU. 3147.

CANTERBURY INN caters to tourists day, wk., mo., lge. grounds, home comforts, for most fastidious. A-1 food. Gar. 10 min. from city. 945 S. Westlake. FI. 4530

$9—GOOD meals, comfortable home, best environment, 2nd floor front. Hot water, phone. Nice garage, 5c fare. 1137 N. MADISON. 598785.

BEAUTIFUL large southeast room in fine corner house. Splendidly furnished, access to 3 baths. Delicious meals. Tastily served. Reasonable. 1201 S. LAKE.

ROOMS in lovely old private home, twin beds, business men or women. bkfst. & dinner if desired, convenient to churches. 3101 W. ADAMS, cor. Arlington. 762503.

LARGE sunny double room, twin beds, private bath, also sgl. double with sleeping porch, breakfast & dinner, reasonable rates. S car. 268 S. SERRANO.

REAL home for your aged father or mother. Nurse's cheerful home; kindness, good care assured, nourishing food, pleasure radio, reas. BE. 9334. 1163 W. 24TH.

VACANCY for 2 young men, beautiful room, excellent meals, delightful close-in location. Reas. 1346 S. WESTLAKE. BE. 5708.

HIGH-class dist. very large front room suit. 2 or 3, hot water, shower, gar., meals optional. 2235 Crenshaw Blvd. EM. 6356.

YOUNG man desires rm. mate, corn. room, twin beds, also young lady desires rm. mate, walk. dist. 938 S. Burlington. 52188.

CIMARRON ST., 1841. Airy, cheerful rooms in quiet attractive home, excellent home cooking. W car. EMpire 6057.

$9 UP—Beautiful W. Adams dist., lovely rms., double or single. Excellent meals. A real home. 2653 S. HOOVER. U car.

1042 BEACON. Beautiful rooms, private boarding home, suit. for 2, excellent accommodations, reas. DR. 1945.

QUIET rm., bkfst. & dinner if des. Congenial couple. Reas. 1030½ S. UNION. 558804.

LARGE, airy rm., good board, reasonable rates, centrally loc. 1933 OCEAN VIEW, nr. Alvarado. D car. DU. 6187.

C.S. HOME, attract. ft. rm., also 2 slp. pchs., with private sitting rm., suitable 2, dbl. gar. 249 S. KINGSLEY. 56162.

WESTLAKE dist., comfortable room for 2 young men, home cooking and conveniences. 1115 S. Alvarado. DR. 7614.

THE BEST room and board in the city. 968 S. LAKE ST.

WESTLAKE, 734 S. Coronado, single, dbl. rms., run. water, with or without meals.

TO LET—1 or 2 furnished rooms, board optional. 631 S. VERMONT.

BEAUT furn. rm., twin beds, private home. Excellent loc. Reas. 74410.

GRADUATE nurse can accom. 4 elderly or semi-invalids, tray service. DU. 0242.

LOVELY accom. in my W. Adams home. 2633 S. HOOVER. BE. 5320.

CONGENIAL HOME for those interested in CHRISTIAN SCIENCE. BEacon 0496.

THE Lady Cavendish. Excellent room & board, exclusive. 3002 WILSHIRE BLVD.

$8—18th st., 900 W. Lovely large rm. for 2, good home cooking. Also single.

VANDERBILT INN, 1 or 2 young men share suite with another. 526 S. OXFORD.

BEST care given elderly person or couple. Priv. bath. 1500 W. ADAMS. BE. 4244.

1045 S. LAKE. Single rm. or en suite. Southern meals. L' car. DU. 8163.

Rooms and Board for Children

KIDDIES garden, 2707 S. Western. Kindergarten boarding school, day or mo. rates. Reas. Well equip. playground. EM. 0381.

5803 ANGELES MESA DR.; excellent care of infant in beautiful home; plenty of sunshine and fresh air. UN. 1044.

MOTHER'S care given child, good home room for parent. 929 N. Hobart. HO. 4233.

WILL care for child. Have new 3-rm. unfurnished flat for parents. Ph. DU. 7130.

BOARD for 2 children with room for parent. BE. 7774.

BEAUTIFUL suburban home, best board and care for 1 or 2 girls. GA. 3596.

MOTHER'S care, pleasant home, large yard, nr. school. Room for parent. DR. 1419.

DO you want a real home, with real mother's care? Reasonable. GA. 8377.

TO LET—HOUSEKEEPING Rooms

PRETTY cottage. $30. Gar., light, gas, water, close in. 1812 W. 24TH. EM. 3014

$25—RM., kitchen, priv. bath, gas, lt., wat. pd. 2627 ORCHARD. BE. 5428.

$3 & $5 SLP., $5 & $7 hskpg. Nice large rms, nr. 3 cars, free pkg. 1500 W. 29TH.

LARGE room, kitchenette, hot water & gar. "2" car to Vermont. 2654 MENLO AVE.

PLEAS., quiet home for couple or lady. $25. 1556 AVALON ST. FI. 2587.

COSY hskpg. rm., sink, every conv. pk. sp. bus. people pref. $4.50 wk. 2110 OAK

LOVELY studio room, piano, shower, gar., everything inc. Nr. Polytech. AT. 0420.

TO LET—HOUSEKEEPING Rooms

$5 AND UP. PATTERSON HOTEL. Rooms for housekeeping. Hot water, steam heat. Everything furnished. TAKE ELEVATOR. 317 S. HILL ST.

$5 UP. Olive, 139-141 N. Large hskpg. rms., cont. h. water, everything furn. Inclosed yard for children. MET. 4160.

NEWLY furn. rm. $12 mo. priv. ent. Also sleeping rm. reas. 5327 SAUNTMORE. GA. 0825.

LOVELY front rms., $5. Small rear apt. $15 mo. Everything furn. Free park. 1943 E. 2ND ST.

2-RM. cottage, gar., light, gas, water, bath. $30 mo. 1812 W. 24TH ST. EM. 3014.

LARGE, front room, close in, 1 blk. west of Figueroa. 916 FRANCISCO ST.

APT. & hskpg. rms. $20-$25, gas, lt. fine loc. nr. Normandie & W. Ad. 1605 W. 25

TO LET—APARTMENTS—Furnished

THE BELMONT APARTMENTS.
Figueroa at Tenth. Easy Walk. distance.
Summer visitors will find the BELMONT an ideal home.
Served by electric lines reaching all points of interest in Southern California, close to shopping and theater districts, cheaper than hotels, completely equipped for housekeeping—the BELMONT is truly "the place like home."
Singles, $60 and up.
Doubles, $100 and up.

NEW HOLLYWOOD NEW
VAN CARLTON APTS.
COR. VAN NESS AND CARLTON WAY.
1 BLK. S. HOLLYWOOD BLVD.
Spacious singles, twin and double beds. CARPETED BREAKFAST ROOMS. AN EXCLUSIVE AND REFINED HOME AT SPECIAL SUMMER RATES.

PHONE YOUR WANT-ADS TO THE TIMES. NO CREDIT ARRANGEMENT NECESSARY. COURTEOUS EXPERIENCED AD-TAKERS, DAY AND NIGHT, WILL HELP YOU WITH YOUR COPY IF DESIRED. METropolitan 0700.

THE SHERWOOD APTS.
DOWNTOWN LOCATION, NEWLY DEC. SINGLES $37.50, DOUBLES $60. LOW WEEKLY RATES. GRAND AVE. NR. 9TH, 3 BLKS. BDWY., 2 BLKS. 7TH.

MIDWICK APARTMENTS.
809 W. 23rd st. Opposite Chester Place. New singles, bkfst. nk. Tile kitch., bath & shower, dressing rm., separate linen closet, overstfd., reas. rates. Take U car.

NORMA APTS. [illegible]
1851 N. Normandie cor. Franklin. New singles & doubles in the foothills of Hollywood. Summer rates. Phone, light, gas, maid serv. incl.

$40 UP. CASTLE ARMS. $40 UP. Modern front singles, beautifully furn. Cool, ideal location. Weekly rates. 2320 OCEAN VIEW. 1 bk. N. Westlk. Pk.

$40 UP. CHERIDAH APTS. NEW, BEAUTIFULLY FURNISHED IN OVERSTUFFED, EVERY MODERN CONVENIENCE. 481 S. BIXEL. MA. 1097.

CAMBRIA UNION APTS.
738 S. Union. Rooms $25, apt. $30 up, also weekly rates. Large comfortable, all outside, close in. Beautiful grounds.

THE ARLINGTON GRAND.
Sgl. rms. $30, 3 rms. & bath furn. apts. $30 & $35. 2825 S. Grand. M & J cars. HU. 9083.

3 RMS. HANDSOMELY FURN. Light, airy; slp. pch., cont. hot water, phone, ballrm., pool & billiards. Hotel serv., reduced rent. BE. 8341.

FANTA APTS. — 1001 S. UNION. Beautiful corner double, 7 windows; also single; walking distance; janitor service. SUMMER RATES. N and L cars.

$35—HOBART ARMS—$35.
HOLLYWOOD. NEW BUILDING. Overstuffed furniture. Up to date. 712 N. HOBART. Holly. 5140.

BRONSON ARMS APTS.
These are loveliest apts. for least money you can find. New, o'stuffed, only $45-$55. 1425 S. BRONSON. EM. 5237.

FINN APTS.
504 W. 41ST DR. COR. FIGUEROA. $40 UP. GAS & LIGHTS FURNISHED. JUST COMPLETED.

$35 UP. mod. apts and rooms. HU. 9011.
ILLINGTON APTS.
Low summer rates. 626 W. 17TH ST. Direct phones. Walking distance.

NEW single apartment. Elegantly furnished, $40 per month. On car line and bus line. 4715 FOUNTAIN AVE.

BEAUT. furn. outside dbls. & sgls. hdw floors, tile baths, ½ blk. University & S. 1022 N. Berendo. ½ blk. So. Sta. Monica.

NEW Varsity Apts. 719 Heliotrope Dr. Luxurious furn. hotel rooms, private baths. $30 to $35. H car. HO. 1862.

COPLEY SQUARE. New brick bldg. close. Sgls. & dbls. $45 up. 2810 LEEWARD, bet. 7th & 8th. nr. Hoover. DU. 7702.

5-RM. apt. in beaut. priv. home, in heart of Holly. Sun pch. wood. Ref. Rates very reas. 1726 McCADDEN PL.

OSMUN APTS. NEAR WESTLAKE PARK. BEAUT. SINGLES AND DOUBLES. HIGH CLASS. CLOSE IN. 341 S. ALVARADO.

$55—EXQUISITE cor. dbl., porches & palms, nr. Westlake. Wkly. if desired. 856 S. BONNIE BRAE. DR. 0900.

WESTMORELAND GARDENS
533 S. WESTMORELAND. More sunshine & fresh air than any apts. in L. A.

LA BERTHA APTS.
990 S. OXFORD ST.
$60 UP. SINGLES DE LUXE. DU. 5909.

WESTMORELAND ARMS APARTMENTS
6TH AND WESTMORELAND.
New beaut., furn. singles & doubles.

YOUNG lady to share desirable apt. with business girl in Hollywood, near Western & Sunset Blvd. HE. 5347.

$35—DELL COURT. WASHINGTON ST. 3211 W. Sgl. Apts. Nicely furn. Overstuf. Good loc. Suitable for couple.

$45 UP. LA RAE APARTMENTS. DESIRABLE DOUBLES AND SINGLES. 2849 SAN MARINO. DR. 6162.

DBLE. apt., rent reduced. Maid service. Phone, gas & elect. Auto park. MISS BARKER. GR. 9105. 7562 Sunset Blvd.

HOOPER APTS. 1315 W. 9TH ST. NICE QUIET CLOSE-IN HOUSE FOR NICE QUIET PEOPLE. APTS. $35 UP.

BLASDEL ARMS.
711 So. Rampart st.
MRS. MARY M. GUNN, MGR.

$40. ELSA APTS. $75. 118 N. New Hampshire. Priv. phone. Singles & dbls. Overstuffed. Jan. serv.

4296 MELROSE APTS. nr. University. COSY, NEW CHEAP, TOO.

BOSTONIA APTS. 512 S. BONNIE BRAE. Singles and doubles, new and modern. Summer rates. D, R, H cars.

BEAUTIFULLY furn. 3-rm. apt. gas, light inc., $45, also 4 rms. beautifully furn. in antique, $50. 1267 W. ADAMS.

GOING EAST for summer, nicely furn. new 4-room apt., $45. Gar. 7433 S. DENKER AVE.

LAKE ARMS APTS.
505 S. Normandie, nicely furn. singles. $40 & $45. L or N car. nr. Ambassador.

SINGLE AND DOUBLE APTS. FURNISHED & UNFURNISHED. STRICTLY MODERN. 5323 MONROE ST. NEAR WESTERN.

UNUSUAL.
New mgr., lower rate. 1 blk. Ambassador. Consul Arms Apts., 904 S. Catalina.

BUSINESS lady to share apt. with lady, good loc. Call mornings. DR. 9245.

$35, APTS. Outside rms., $30, dbl. bath. good loc. STRATFORD. 1735 W. 6TH.

MAGNUS APTS. lovely sgls. dbls. Reas. DR. 0402. 727 S. Coronado. W. Lake dist.

NEW, cosy singles, mod. conveniences. Ph. Nr. Westlake Park. 916 S. LAKE.

NICE COZY APTS. $30. Comfortable rms. $5 wk. Call today. 949 S. HILL.

3-RM. furn. apt., $35. Garage if desired. 2325 ROGERS AVE. AN. 0294.

$40—ROSALIE APTS. Beaut. new single. Furn. in overstuffed. Gar. 909 W. 20th st.

BUSINESS lady to share apt. Call mornings. DRexel 9245.

NORTH HALL APTS. 406 S. RAMPART. FURNISHED APT. REASONABLE.

$35 UP—1130 S. HOPE. [illegible] 3943. Mod., new dec. Walk dist. [illegible]

$30 TO $35. Very desirable doubles, everything inc. 732 E. 49TH. AX. 3967.

FRT. apt., gas, lights, priv. bath, h. w. on tap. gar. 1806½ W. 22ND next Normandie.

PATIO BONITA, 1st & Alexandria. Beaut. single apt. Maid. Beautiful grounds.

RUTH APTS. NEW dbl. accom. 4, cont. hot water, $50. P car. 1401 FEDORA.

$5 UP. Sleeping rms. and apt. $30 up. Walk. dist. 811 TEMPLE ST.

$45. 2 RMS., kitchenette, priv. bath, everything furnished. 2617 S. Hobart.

SUN Beam Apts. 2704½ S. Vermont. [illegible] o'stuf. furn., brick bldg., gar. V car. [illegible]

$35 UP—Buckingham Apts., sgls. dbls. wk. mo. rates. Walk. dist. Ingraham & Bixel.

SINGLE apts., $27.50 to $35; cont. hot water. KEY WEST HOTEL, 533 S. Grand.

$45. PLEASANT 3-room apartment. [illegible] W. 1ST ST. No. 4. Cor. Reno. About July 1.

MODERN doub. $40. ZENOBIA APTS. CA. 1924. 2214 PASADENA AVE.

$30 SINGLES. Private bath, also doubles. ST. ANDREWS APTS. 2208 W. PICO

$32.50. NEW hdw. firs., nook, free hot water. LILA COURT. 1269 E. 64TH.

Thompson Apts. 131 S. Ave. 63. GA. [illegible] New sgl. apts. comp. fur. S. Pasa. car.

6-ROOM & bath modern apt. $75 per month. 655 S. UNION.

751 S. HOOVER—Large light modern apts. Complete service. $45 up. TU. 4418.

2-RM. single. With priv. bath. Very mod. $35 mo. 156 W. 49TH ST.

MODERN apts., gas, lgts., water, $25 to $32. Sleep. rms. $2.50 up. 741 TEMPLE.

$50, front double; $35, bungalow apt. 1180 W. ADAMS. BE. 4988.

$45 UP. 2422 1-4 S. HOPE, SINGLE AND DOUBLE, GOOD LOC. M & J CAR.

$45—708 W. 47TH. Charming single apt., latest model. Unusual place. Gar. $5.

DANDY single apt. Phone & gar. 1 blk. center Hollywood $35. Ph. HE. [illegible]

SINGLE apt., well furn., close in, near cars. 1517 S. VAN NESS. 763009.

1934 NEW ENGLAND, single, $35. [illegible] $45. bkfst. nk., dress. rms. [illegible]

SINGLES & doubles, $30 to $40, gas, lights, phone included. 222 N. BROADWAY.

TO LET—FLATS— Furnished

West and Northwest

4-ROOM flat, will rent my beautifully furnished flat at big reduction, as must leave city at once, finest location near Wilshire Blvd. and Lafayette Park. 2810 SUNSET PLACE. WAsh. 1629.

4-RM., 2 beds, overstuffed furn., linen & silver, phonograph, phone, gar. 4659 MAUBERT. EM. 4481.

4 & 5-RM. modern furnished flats, block from Ambassador. Beautiful grounds. 820½ S. NORMANDIE.

4-RM. flat, built-in bed, 1 bedroom. 1800 N. VAN NESS. HE. 7985.

4 ROOMS, 2 beds, 1 block Westlake, $65, with phone. 2218 W. 8TH ST.

3-RM. very artistic apt., real bedroom, twin bed, also in-a-door bed. 5 closets. Beautiful location. 567234. 231 SO. KENMORE. Apt. 2.

3 LARGE bright rooms, modern, well furn. bath, 2 dressing rooms, 2 beds, 2 porches. $55. Wilshire dist. Adults. DR. 2519.

3-RM. flat, nr. Pico and Vermont, $40. Gar., $2. 1485 FEDORA ST.

3 rms. & bath, $45; 5 rms. & bath, $65; comfortably furn. 2712 LA SALLE.

BEAUTIFUL ITALIAN BUILDING. 5 rms., overstuffed, 2 real bedrms. Phone, patio, gar., janitor service. 3 exposures. 15 min. 7th & Bdwy., H car. Quiet, refined. Adults. No pets. 532 S. VENDOME ST. Open 9 to 4. DUnkirk 2939 or GA. 6485 after 7 p.m.

FLAT reduced to $150, 5 rooms and gar. Near Ambassador. Artistically furnished. 784½ S. CATALINA, West 8th st. car. Off at Catalina. Telephone DRex. 6580.

FURNISHED flat near Westlake Park. $45. Call MR. RUSSELL. VAndike 2261.

FURN. flat for rent. $45. Furn. complete. 5 rms. 22nd & Vermont. TU. 9231. VA. 9535.

FURNISHED flats from $20 up, gar. extra. Angelus & C car. 722 E. EDGEWARE RD.

South and Southwest

6-ROOM furnished flat, 40th Place, ½ block from Moneta ave. $55. D. E. McCASKILL. VAndike 5291. 804 Bartlett Bldg.

4 ROOMS & sleeping porch. Very attractive. Strictly modern, phone installed; Garage. Only a few minutes from downtown business center. Francis ave. near Vermont. Reasonable rent or will lease. For information ph. Robert Marsh Co., TR. 1121.

4-RM., upper, attract. flat, fr. porch, gar. $45 mo. 950½ W. VERNON. VE. 2124.

BEAUTIFUL 4-rm. flat, nicely furnished, absolutely clean. Grand ave. car. $55. 893 W. 42ND PL. UN. 4888.

$30 up. 2940 S. Hill st., new flats, o'stuff. furn. 2 beds, ph., nr. Pk. M car.

East and Southeast

4-RM. and bath, 2 bedrooms. A bargain. Only $22.50 mo. 405 E. 56TH.

4-RM. & bath, lower flat, well furn. Close in. $35. Adults. E. 29th st. HU. 3466-J.

5 LARGE clean well furn. flat. See MRS. JUDGE. 2805 Maple.

TO LET—FLATS— Unfurnished

West and Northwest

8 ROOMS, 2 baths, most beautiful unfurnished apt. in Wilshire, 4 bedrooms, lovely living room and library. Call Mrs. Barnum.
HOWARD & BOSWELL. 3461 West 6th st. DUnkirk 1843.

7-ROOM flat, unfurnished, second floor. Large living room, 4 bedrooms, one built-in bed, breakfast room, kitchen and bath. Yard and flowers. This is a real home and worth looking over. Will rent very reasonable or lease to right party. Also one 3-room flat on first floor. Furnished. Apply 920 S. CARONDELET. 2 blocks south of Westlake Park.

7 LARGE rooms in duplex, never been lived in. Wilshire district. N.E. cor. Vancouver & Edgewood. Open for inspection every p.m. Ph. TU. 4737 or 537063.

6 RMS., new tile stucco. $55; fine high, convenient cor. 17th st. and West Boulevard. 75894.

6-RM. WILSHIRE, NEW SO. UPPER, ALL HAND DEC., 2 BATHS, SHOWERS, GAR. JAN. 330 S. CATALINA. WA. 8827.

5 & 6-rm. new Wilshire flats, built beaut. cove ceilings, 2 tile baths, etc., lockers, gar. 115 S. New Hampshire. WA. 1420.

6 RMS., NEW DUPLEX FLAT, WIL. DIST. Attractively arranged, southern gum finish. nr. Lafayette Park. 324 S. RENO.

5-RM., 2 bedrms., slp. pch., disap. bed. Gar. Ph., hot water. 1153 S. HOOVER.

5-RM. flat, between Wilshire and 7th on Westlake, reas. rent. Witherbee. DU. 2550.

5-RM. up. cot. flat, bet. Pico and 16th. Close in. Adults. 1432 BOND. $55.

5-ROOM upper, airy flat, $50. 710 WHITTIER ST. Inquire 708 Whittier.

5 SUNNY rms., upper duplex, mod., 1 blk. park, 1412 BURLINGTON. BE. 1319.

5 RMS., best loc. Mahogany, in 4-rms. 620 S. WESTMORELAND AVE. DU. 2679.

6 OR 12 rms., modern. Can sublet as apts. 2163 S. HILL. Owner, 921 Flower, eves.

5-RM. new upper flat, modern in every respect, storage water heater, garage, 2 bedrms, near 2 car lines and shopping dist. 1207½ S. NORTON AVE.

5-RM. MODERN FLAT, $65 PER MO. FOR AN $80 FLAT. LARGE ROOMS. TILE BATH & KITCHEN. ALL BUILT-IN FEATURES. GARAGE & LOCKER. LOCATED 4430½ BURNS AVE. OPPOSITE S.B.U.C. PHONE 789-786.

5 LARGE rms., & bkfst. rm., lower duplex. Living rm. 17x24. Wall safes, radio plug. Phone, gar. W. Hollywood. 1342 NO. HAYWORTH, nr. Sunset. Call a.m., GR. 7004.

5 ROOMS, 5th Ave., near Pico, fine neighborhood, elegant, new, modern, at reduced rents. Convenient to all cars, stores, Forum Theater, high school. Inquire 1509½ FIFTH AVE. VA. 6315.

5 RMS.—944 N. OXFORD. NEW FLAT. BEAUTIFUL LARGE ROOMS. SEE THIS FLAT. OPEN.

5-ROOM, WILSHIRE DIST. 826½ S. Mariposa, very attractive upper flat. Every convenience. Garage. Phone installed. 1 blk. So. of Ambassador Hotel.

5 unusually large rms. just completed; hand decorated walls, large closets, extra lavatory. 1 blk. N. Beverly Blvd. 2 blks. W. of Western. 4925 ELMWOOD AVE.

5 LGE. rm. Spanish castle, mahog. & hand decor., gar. ph. Storerm. fine dist., $65. 2616 EDGEHILL DRIVE, 10th avenue, south of Adams.

5-RM. UPPER, NEW, CENTER OF HOLLYWOOD. SHOWER, GAR., STORERM. PRICE RIGHT. ADULTS. 6127 YUCCA ST. HO. 0865.

5 RMS., very modern bkfst. nk., shower bath, sleeping porch, garage. A beautiful home for the right party. 2028 S. WESTERN AVE. Owner, WAsh. 8147.

5-RM. up-to-date flat. Heart of Hollywood. Delightful location. Wonderful view, reduced rent. HE. 6012.

5 RMS., 2 bedrms., continuous hot water, gar. Excellent neighborhood. H car. 3357 WHITE HOUSE PLACE. WA. 0014.

5 RMS., & BKFST. RM. $60. FINE CONDITION. ACT QUICK. HEART WILSHIRE. 560871.

5 ROOMS, large light modern, upstairs, close to schools, transportation and stores. 4622½ PROSPECT AVE., 592-057.

FIVE-room upper, $60, including garage, paved street, just off Hollywood Blvd. 1643½ N. KENMORE.

5-RM. & gar., new, $55, select W. Adams dist. 2418 W. 23RD ST., nr. Arlington. W & A cars. EM. 8053.

5 ROOMS, upper south, garage janitor service, $79. Reduced. 1922 S. WESTERN AVE.

5-ROOM flat, new, can sublease, cheap for 3 months with privilege of renewing. 318 SO. DETROIT. GL. 0691.

5-ROOM upper & garage. Nicely furn., fine location, 10 min. dn. town, L & P cars. $75. 1110 ARAPAHOE ST.

5-rm. mod. nr. Ambassador & N car; tile sink, bath, shower; gar., ph. inst. 832 S. Normandie, open 1-5 p.m. or call EM. 6490.

5 RMS., beautiful so. upper, Wilshire dist. Hand-decorated walls. 2 blks. so. of Ambassador. 926 S. MARIPOSA. DR. 1876.

5-ROOM upper S. FLAT, in Wilshire district. With garage. ½ blk. Ambassador Hotel. $80 mo. SWOBODI. VA. 9764.

5 LARGE attractive rooms including sunroom. Fine location. 1830 S. HOBART.

5-RM. beaut. flat, with garage, $70, in the heart of Hollywood, close to Western ave. & Sunset. Phone BE. 6624.

5-RM., 2 bedrms., gar., mod., nr Santa Monica & Western. 5336 LEXINGTON AV.

5 RMS. and large sleeping porch, garage. $55. 2125 OAK ST. 763044.

5 ROOMS, modern and garage. $75. Washington 9718. 2815 W. 7TH ST.

5-ROOM lower, gar., gas range, heart of Hollyw'd. $80. GR. 6481. 1902 Cahuenga.

5-RM. WILSHIRE. NEWLY DECORATED. FLAT. ADULTS. 127 S. BERENDO.

5-ROOM flat, garage, street cars, stores, $60. 1311 N. EDGEMONT.

5-RM. mod. upper, gar., fine location, bet. Adams & Washington or 3rd Av. 762743.

5 RMS., close in, mod. upper sunny flat, $35. 240 E. 23RD ST. AT. 3261.

5 sunny rms., new, high-class, fine location, gar. 1511 S. Bronson Ave., bet. Pico & 16th.

5 rms. 118 N. RAMPART, mahogany, Tiffany, tile; reduced to $80; never occupied.

5-RM. mod. flat, ½ blk. from car, 2 blks. University, so. Branch. FI. 0750.

5-RM. upper, mod. flat, newly dec., $40. 2380 GLENDALE BLVD. TR. 8201.

5-RM. so. upper, Holly.'s finest, reduced to $75. 1285 SWEETZER. HE. 0614.

5 RMS., brand new, radio con., ph. 5910 LEXINGTON, cor. Bronson. HO. 4987.

5-RM. lower, mahogany finish, gar., locker. Vacant July 1st. 235 S. CATALINA.

5-RM. upper flat, 2 bedrooms & bath, adults only. 1029 S. ALVARADO.

5 LARGE rooms, modern, south upper flat, 1145 MAGNOLIA AVE. $65 to adults.

5-RM. upper mod newly dec. $40. 2386 GLENDALE. TR. 8201.

5-RM. flat, garage. Best Hollywood location. $60. 2015½ N. CAHUENGA. HE. 6067.

5 RMS. upper & lower. Special summer rates. 1338 2ND AVE. EM. 2786.

TO LET—FLATS— Unfurnished

West and Northwest

5-ROOM NEW DUPLEX FLAT. Just completed. Crown Hill dist. 5 min. from Broadway. Oil on canvas walls, hdw. floors, tile bath, sink, shower, garage, very reas. 872 LOMA DRIVE; 1½ blks. north of 6th st. Phone 53083.

5 LARGE rms. and bkfst. rm., just completed, lower duplex, nr. L. A. High. All large rms., living rm. 18x22, hdw. finish, tile bath, shower, everything up to min. Adults only. Attractive lease to right party. Phone 760794.

5 RMS., if you want the most exclusive dist., this is it. Italian stucco, among the most elegant homes in Hollywood. Close in. 7360 HOLLYWOOD BLVD., west of La Brea. OWNER. HE. 9106. $80.

4 RMS., practically new, location N.W. cor. 8th and St. Andrews. Only 2 blks. from Wilshire and Western. Tile bath with shower. Bkfst. nook, etc. Call owner for further particulars. Fitz. 0135.

4 & 5-RM. flats, $40, $45, $50. Beau. upper, strictly mod., 3 expo., ex. bed, closet, mantel, 1 blk. S.B.U.C. 1 blk. E. of Vermont, 1 blk. bus, yellow & red cars. Gar. extra. 4510 Willowbrook av. 597198.

4-ROOM upper. Never occupied, charming, quiet location. Beachwood, north of Franklin. Garage. Adults. No pets. $55. Phone GI. 2784.

4-RM. lower, attract., quiet, high class location. S.E. exposure. Cor. Want quiet, responsible man and wife. Ref. Reduced. WA. 2104.

4 LARGE rms., mod., upper, new, hdw. floors, auto. heater, tile sink. 1822½ MARYLAND ST., nr. Bixel st. 10 minute Bdwy. or 7th.

4 RMS. $45 & $50. Upper and lower. Attractive flat, gar., ph., exclusive dist. Crescent Heights, Hollywood. 7920 FOUNTAIN.

4-RM. new, $45. Most cheerful homelike flats in Holly., every mod. conv., attr. kitchens, tile baths & sinks. 1707 HILLHURST AVE.

4 LARGE rms., tile bath and sink. $45. Inc. garage. 136 N. ROSEMONT. MAin 2334.

4-RM. upper flats with gar., new building. 432-436 N. NORTON AVE., near Beverly Blvd., rent reasonable. Ph. HO. 4986.

4-ROOM upper and lower flat, mod., extra wall bed, garage, $40 mo. Adults. 1814½ 3RD AVE. Owner, EM. 4281.

4-RM. W. ADAMS DIST. PH., range, gar. 2706-08½ DALTON AV. Reas. rent. 767-987.

4 RMS., stucco, new, $37.50. Fine high, convenient cor. 17th St. & West Boulevard. 75894.

4-RM. MOD. UPPER. TILE BATH, EXTRA BED. RADIO SERVICE. GAR. 1 BLK. S CAR. $75. 166 S. CATALINA. WA. 0402.

4-RM. service rm., bath, strictly modern, over garages. 1 blk. east of Ambassador. $50. 708 S. BERENDO. DR. 3910.

4 4-ROOM FLATS. 2 blt.-in beds, tile bathrm., hot water day & nite. $40. 4163½ W. Washington.

4-RM. LOWER, EXTRA BED, TILE SINK. BATH, PHONE, GARAGE. RENT REDUCED. 4626 FRANKLIN AVE.

4 large-room flat, 1 bedrm., 2 extra wall beds, steam heat, garage. Vermont & Adams. 1524½ W. 27TH ST.

4-ROOM upper flat newly decorated, large porch, 3 car lines, 7 minutes from Broadway. 530½ N. BOYLSTON ST.

4 LARGE rm. new flats. $45. Tile bath. Shower, gar. Adults. 1017 S. HARVARD.

4-RM. large attractive modern, $50, Gar. West Adams dist. 2720 CIMARRON.

4-RM. upper flat, 2 beds, built-in feat., clean. Adults. 1425½ W. 18 st. nr. Hoover.

4-RM. mod. $45. 2 dis. beds. 1701 SO. ARDMORE. Near 16th st. AT. 2574.

4-RM. upper, 2 built in beds. Near 3 car lines. Adults. $50. 948½ S. N. Hampshire.

4-RM. new upper south, $50, incl. gar., tile bath, shower. 429 N. STANLEY AVE.

4-RM. low., cor., bath, gar., 1706 Ocean View. S.W. cor. Union. Owner. HE. 7879.

4 RMS., newly decorated, gar. $35, was $75. Close in. McGARRY. VA. 5294.

4-room modern flat, built-in features, centrally located. 326 W. 15th st. AT. 1320.

4 Rms., new, tile bath, shower, ph., gar., 737 N. RIDGEWOOD. HO. 5294.

4-RM. slp. pch., gar., bet. Western & Gramercy. 2221 W. 21. Reduced to $40.

4-RM. new duplex, tile bath, sink, shower, gar. $50. 966 Edgecliff Dr. 598011.

4-ROOM flat, modern, near Ambassador. 3040 W. 9TH ST. DU. 1811.

4-RM. high class flat, 2 bedrms., garage. Adults. $55. 1810 S. MANHATTAN PL.

4 RMS. strictly modern, gar. 1724 N. BERENDO near Hollywood Blvd. 599-228.

4-R. beaut. upper, bilt-in icebox, tile bath, extra bed, gar. $55. 2735½ S. Raymond.

4-RM. modern flat and slp. pch., newly decorated. $29. Adults. 1102 EDGEWARE ROAD.

4 ROOMS & breakfast den, beautiful Columbia ave., walking distance. Reasonable. $45. PAYN. Angelus 4966.

4-RM. NEW HIGH CLASS FLATS. $35. WITH GARAGE $40. 2508 LONDON, NR. RAMPART BLVD. GR. 9821.

4-RM. flat, nr. Pico and Vermont, $36. Gar. $2. 1425 FEDORA ST.

4-RM. upper or lower, new, strictly mod. close in, red. rate, blk. W car. BE. 3430.

4-RM. NEW, SHOWER, GAR. NR. BEVERLY & VERMONT. 4058 OAKWOOD.

3 & 4 rms., brand new, nr. car and bus. $40. 972½ N. EL CENTRO.

1143½ 4TH AVE. UPPER SOUTH FLAT. 1015½ N. New Hampshire. Upper North Flat. 5 rooms, 2 bedrooms. Garage. Call MR. PETTY, 766-931. Sunday or ev., EM. 5808.

BUSINESS OR RESIDENCE. 6 spacious rms., 3 bedrms., 2 tile baths, 414 S. Western. For quick action, $85. JAMES J. DONAHUE. DRexel 4961. Wilshire, corner Western.

225 S. NEW HAMPSHIRE, upper flat, 5 exceptionally large rooms, large closets, tile bath and sink. Garage and lockers. Phone installed, near two car lines & bus line.

$45. Kingswell Ave. 3 blks. east of Vermont, new lower flat, 4 large rooms, hall, bath, 4 large closets, hardwood floors, closet bed, auto. heater, garage available. 4412 KINGSWELL AVE.

TO LET—Unfurnished flats, choice, from listings of leading agents. Free information and assistance in finding the flat you want. BARKER BROS., 724 S. Broadway.

TO LET—5 rooms, San Marino, $50 and 4 rooms Oak st., near Washington, $35. Snape, O. P. SMITH, 921 Wright & Cal. Bldg. MAin 2846.

$75. 1160 S. BRONSON AVE. Beautiful new 5 rms., tile bath, etc., high, overlooks Wilshire district. Open—come in and look at a real flat. 769-160.

WILSHIRE DUPLEX, 7 ROOMS, 3 BEDROOMS, BKFST. ROOM, TILE BATH, ETC. RENT $100. PH. EM. 8272.

UNFURNISHED—beautiful 5-room upper flat at 816 S. NEW HAMPSHIRE in the very heart of Wilshire.

BEAUT. new upper and lower, 4-rm. strictly mod., ex. bed, $40. A dream. 4912 MELROSE.

$55—5-rm. duplex, 2 bedrms. upstairs, also new 4-rm. flat. Well located. 2207 W. 17TH ST. Nr. 3rd ave.

½ SMALL dbl. bung., $35. Built-in feat. Close in. Key 402 S. UNION, W. 6th car.

$40-$50-$75, 3-4-6 rms., new. DR. 0851 before 9 a.m. 1133½ S. NEW HAMPSHIRE.

ROOM or hours in group of doctors, CHAPMAN BLDG., $40 to $100 per mo. 762808

516 N. Benton Way, 3-rm. duplex, new, H. W. flrs., rent $40 mo. Connor, TR. 3201.

$40. MODERN, 4-room, upper, east, south, exp. Pico Hts. BE. 6033.

HOLLYWOOD. 5-rm. upper flat, new, tile bath. Reas. 591589. 1165½ N. Mariposa.

CLOSE in 5 rms., 845 Bixel st. Phone BO. 2700, afternoons or 596173 eves.

South and Southwest

5 ROOMS, one suitable for office, nicely decorated. 801½ W. JEFFERSON ST. $45. TRinity 4038.

4-RM. lower, $45. 3445 S. HOPE. Gar., extra bed. Best car service, city. WE. 3721.

4-RM. new, ½ duplex, tile bath and kitch., close in. Nr. Fig. bus. 537 W. 46TH ST.

4-RM. nicely furn. piano, ph., gar., near cars. Very reas. 4357 S. FLOWER.

4 RM. ALL BUILT-IN feat. Tile bath and sink. Quiet neigh. $50. 606½ W. 48th.

4-RM. lower, mod., bet. Main and Moneta. Good neigh. 200 W. 40TH PL.

4-RM. mod. Lower. Ex. bed. Tile bath, sink, gar., $45. 2650 S. Harvard. VA. 7103.

4 LGE. rm. flat, mod., gar., conv. to cars. 1117½ W. SANTA BARBARA AVE.

NEW MODERN SUNNY 4-RM. FLAT. $37.50. Nr. Expo. Pk. & U.S.C. Tile bath and sink. OWNER, 923 W. 36th Pl. 769-602.

$40—4-RM. flat, new, cheap at $75; reduced to $45. 1 week free. 3805 S. ST. ANDREWS PL. 769055 or UN. 1075.

North and Northeast

$30—MODERN, 5 large rms., 2 bedrms. Adults. 605 WASHINGTON BLDG. VA. 8302.

MOVING, TRANSFER— Storage

INDEPENDENT TRANSFER & STORAGE. $1.50 hr. up. Trunks 40c up. AT. 0316.

TO LET—HOUSES— Furnished

West and Northwest

12-ROOM BEAUTIFULLY FURNISHED stucco home in an exclusive residential district near Ambassador hotel. Large corner lot 100x150. $600 mo. furnished; $500 unfurnished; on 1 or 2 yrs. lease. Exceptionally suited for art studio. Call MR. COLTON. BURTON & CO., WESTERN AVE. AT 10TH ST. 768-931.

12 RMS., 5 bedrms., 3 slp. pchs., 3 baths, grand piano, dbl. gar., $100. 2407 S. FLOWER. AT. 1491. WILL LEASE summer months.

TO LET—HOUSES— Furnished

West and Northwest

11 RMS., 3 baths, 3 gar., most attractive home in Hollywood. Suitable private or any high-class business purpose. Good lease to responsible party. 6928 HAWTHORNE AVE. 1 blk. from Hollywood Blvd. and Highland ave. GR. 7854.

10-RM. well furn. home, 2 baths, dbl. gar. 409 S. Commonwealth. Owner. B car.

10 RMS., partly fur. Piano, Hollyw'd. 6542 LELAND WAY. Suit. 2 families.

8-ROOM exceptionally well furnished, immaculate, abundance of linen, china and silver; 2 baths, cellar, garage. Choicest location in Hollywood. Adults. $225. Ph. GR. 4500. 1616 FULLER AVE.

8 RMS., completely furn., piano, gar., nr. M car. 223 S. CORONADO. DU. 0183.

8 ROOMS, dbl. garage, nice yard. Phone Fitzroy 1565.

7 RM., 2 story, 3 bdrms., completely furn., lovely home, close in. 606 SO. VIRGIL. Wilshire dist. 3 or 4 adults can secure this for a yr. at $125 per mo. Ask for DR. SCHIFFMAN. TR. 9211.

7-RM., 1907 S. HOBART, cor. Washington, newly dec., 4 bedrms., sleeping porch, shower, mahogany and overstuffed furn. Chenille rugs, piano, 4 gar. 75060.

7-ROOM bungalow, 3 bedrooms & sleeping porch, furnished or unfurnished or will sell furnished for $8500. Adams and Western district. PHONE Owner, 75016.

7 RMS., nicely furnished, 4 bedrms., piano, Victrola, radio, wonderful view, center of Hollywood, for 3 mos. $125 per mo. HE. 5004.

7-RM., 3 bdrms., gar., piano, radiola, elec. wash., mangle, high. cool, accessible. Beaut. view. $100. 1228 Royal Court. Take P car to Plymouth. 1 blk. west.

7-room furnished bungalow and 3 garages. 601 NORTH NEW HAMPSHIRE, corner of Clinton. Phone HOllywood 8872.

7-RM., 3 bdrms. Completely furn. 6 mo. 1511 S. KINGSLEY DR., ref. req. $125. Ph. 590-714 before 10, or after 6:30.

7 ROOMS, beautifully furnished, piano, oriental rugs, phonograph. Inquire 2302 WELLINGTON ROAD.

7-RM. spanish bung., 3 bedrms., furn. or unfurn. $90. OX. 5380.

6-ROOM, BEVERLY HILLS. HANDSOMELY furnished, brand new Spanish stucco, 2 bedrooms, 2 baths, and large den. Chinese and oriental rugs, double gar. Adults. Long or short lease. Just reduced $350 to $200. Call Rental Department. Open Sunday. BURTON & CO. WESTERN AVE. AT 10TH ST. 768931.

6-ROOM, 2-story, beautifully furnished Hollywood home. Grand piano, victrola, 30-foot porch. Adults' rent reduced from $250 to $200. Call Rental Dept. Open Sunday. BURTON & CO. Western ave. at 10th st. 768-931.

6-ROOM home, located in new Windsor Square; 3 bedrms., furnished in mahogany, walnut overstuffed. Electric washer. A real value at $125. CALL DU. 3300. LAACK & WILLIAMS, 6TH AT OXFORD.

6-RM. beautiful little vine covered bungalow in Hollywood. $90. Furnished. Water paid, gardener furnished. 5646 VIRGINIA AVE. HO. 5306.

6-ROOM nicely furnished house, in beautiful walnut park, lease for six months or year to adults only. 159 LIVE OAK ST., Phone DRex. 6244.

6 ROOMS & sun room, 3 bedrms., Wilshire lower duplex, comp. furn. Piano, victrola, gar., $125. 265 S. Harvard Blvd. 563-81.

6-ROOM beaut. bungalow, Elaborately furn. Garage. If you want a real home see this. Call 2732 PALM GROVE AVE.

6-RM. 3 SLP. RM. HOLLY DUPLEX. Also 4 & 5 rms. beautiful grounds. 1806 Wilcox Blvd. ½ blk. N. Hollywood Blvd.

6-ROOM bungalow, furnished or unfurnished. 932 CRESCENT HEIGHTS BL.

6-RM. 2-story, unusually attractive home. 2128 N. HIGHLAND, nr. Bowl. GR. 2909.

6-RM. Holly. bung., 2 bedrms., bkfst. rm., gar., ph. in. 1438 Stanley ave. GR. 1538.

6 RMS., ideal home, radio, fine loc. 5836 HAROLD WAY. HO. 1501. Adults.

6 COOL ROOMS, well furn., gar., gardener. 6240 AFTON PL. Holly 7040.

6 & 3 rms. 2 sep. bungs., slp. pchs., gara., pbs. Owner, 264 S. BURLINGTON.

6-RM. beaut. furn. Holly. home. O'stff. Gar. ph. rent red. 913 VISTA. 599-253.

6-ROOM LOVELY HOME FURN. $65 MO. ADULTS. 3 MO. ONLY. DR. 6452.

5-RM. furnished bungalow with piano and radio, near St. James Park, to adults only for month of July, August and Sept. for $100, payable in advance. References required. Address W. box 72, TIMES OFFICE.

5 ROOM Wilshire, July, Aug., Sept., completely and beautifully furn. 2 pair twin beds, phone, garage, gardener, no objection to 1 child. $125 per mo. HO. 6825.

5-ROOM bungalow furnished, newly decorated, phone, garage, shower, reasonable rent. ½ block north Hollywood Blvd. 1812 N. HARVARD BLVD. Franklin Ct.

5-ROOM FURNISHED BUNGALOW—Near Western and Hollywood Blvd. $80 per month. Mrs. Anderson. HE. 4085.

5-RM., new, duplex, overstuffed, victrola, phone, gar., $115. GR. 4903. 2116 N. SYCAMORE.

5 RMS. and servant's quarters, grand piano; homelike; fruit trees; gar.; central Hollywood. HOlly 8030.

5-ROOM. Completely furn. bung., Laurel Canyon. Adults only. Piano, radio, victrola, ph., linen, silver, $85. GL. 4993.

5-RM. bung., comfortable home, nice yard, 17 min. Bdwy., gar., adults, $65. 500 N. VIRGIL.

5 RMS., ½ dbl. bung., piano, gar., every mod. conv., $65. 2030 W. 30TH. 74709.

5-ROOM new and cosy furn. house. Gar. Only $55. 1146½ S. NEW HAMPSHIRE.

5 OR 4-rm. bung., fur. or unfur. Call at 1702 S. BRONSON. EM. 6878. Good loc.

5-R. comf. home, beaut. yd., 17 min. Bdwy. Adults. $65. DR. 3061. 500 N. Virgil.

5 RMS., yard, adults, 934 Corydon Dr. $37. 1st house E. 824 Francisco, nr. 9th.

5 ROOMS, furn., rent $60 mo. Apply 612 N. WESTERN AVE. HO. 8156.

5-RM. artistic home comp. furn. 6711 ALTA LOMA TER., nr. Bowl. GR. 2304.

5-room cottage, gar. 1825 GROVER ST., near Washington & West Coast Theater.

4-RM. Separate bung. neatly furnished; Dorchester Ct., Second ave., bet. Pico & 16th st., car line, absolutely clean, adults only, no transients, garage $66. A real home for real people. Call 3116 W. 15TH ST. Cor. Second Ave.

4-RM. NEWLY DECORATED BUNGALOW. Overstuffed furn., 2 dble. beds, low rental, located 1 blk. so. Adams, ½ blk. W. of Vermont. Good car service. 1433 DANA ST. Phone BE. 3989.

4 RMS., beaut. Spanish bung., hardwood floors, tile bath, fireplace, gar., 2 bedr., exquisitely furn. nk., ph. 2352 CAHUENGA AVE.

4-ROOM double, near Los Feliz, $50 inc. gar. Present tenant will sell beautiful new furniture at sacrifice. Phone 592408.

4-ROOM separate bungalow, orientals; overstuffed; clean. 1638 N. SERRANO AVE. $75. Near Hollywood & Western.

4-RM. completely furn., ½ dbl. bung., $60. Gar. 2046 W. 29TH PLACE. Ph. WA. 7807.

4-RM. cottage, comfortably furn. 2 beds, nr. stores. 612 N. VIRGIL, C car. 598427.

4 RMS., FURN. GAR. 1222 EDGEMONT. REDUCED FROM $65 TO $50. SAME UNFURNISHED $40.

4 SUNNY rooms, ex. bed, exquisitely furn. bungalow. 1818 W. 5TH, bet. Burlington and Bonnie Brae. TR. 8861.

4 ROOMS, beaut. furn. bung., 2 beds, garage, close in. 930 S. BERENDO.

4-ROOM bungalow, W. Adams dist., $65. Including phone and garage. EM. 7182.

4 RMS., comp. furn., exc. loc. 720 N. St. Andrews, nr. Western, Holly'd. GR. 0839.

4-RM. sep. bung.; elegantly furn. Piano, phone, adults. 5705 SUNSET BLVD.

3 ROOMS, furnished, $40 & $45 month. 5451 Fernwood ave. Special rates for summer. If you come in now no raise in winter. HO. 6893.

3-RM. modern bungalow and garage, well furnished, $50. 637 LA VETA TERR., nr. Echo Park.

3-RM. front bungalow in court, furnished for owner's home, includes phone and garage. $67.50. 3214½ MELROSE AVE.

3-RM. bung., dbl., newly dec., nr. Westlake Pk., gar. Adults, summer rate, 423 S. CORONADO.

3-RM. mod. ½ dble. bung., good loc., close in. $40. DR. 4806. W. Kensington Road.

3 ROOMS, $23. ½ house. Elect. pd. Near Normandie & Wash. 1853 CORDOVA ST.

3-RM. house, 1013 N. Figueroa, $45. View entire city, piano, gar., adults.

3 rms. comp. furn.; fine loc. 1625 ARGYLE, blk. Holly'd Blvd. & Vine.

3-ROOM cottage nice & clean, rear 1657 W. 12TH ST. $30.

3 ROOMS, $23. ½ house. Elect. pd. Near Normandie & Wash. 1853 CORDOVA ST.

3-RM. beaut. bung., tile bath, nk. W. 2, 3 car, sum. rt. 1775½ W. 21st. BE. 3148.

3 RMS., new, stucco, furn. or unfurn. 1353 N. WILTON nr. Sunset. HO. 5420.

3 RMS., beautifully furn., 5827 CARLTON WAY, blk. Holly'd Blvd. HO. 8641.

HOLLYWOOD, OWNER will rent high class home, beaut. furn. & loc. Reas. to desirable tenants. No agts. GR. 4754.

$45. 2-rm. bung., kitchen, bath, scr. pch., phone installed, high ground 1 blk. N. Westlake Pk. 2505½ OCEAN VIEW AVE.

GOING away for 2 or 3 mos. Will rent my 8-rm. home, cheap to small responsible family. 929 S. ST. ANDREWS PL.

HOLLYWOOD, beautiful front court flat, 4 rms., efficiency, every convenience, phone gar. 5432 LA MIRADA, nr. Western.

FURNISHED cottage, two beds, close to car, water & elect. included, three large rms. & bath. 1436 W. 29TH. $35.

REAR house, 3 rms. Completely furn. 2645 S. NORMANDIE. $25 on lease. MA. 1278.

½ DBLE. house, 3 rms., near Angelus Temple. 2117 MONTANA. $30. MA. 1278.

TO LET—HOUSES— Furnished

West and Northwest

WILSHIRE DISTRICT

Unusually attractive and completely furnished 5-room bungalow and garage. On Hobart Blvd. 1 block from Beverly, near Western. In the heart of the Wilshire district. Location ideal. New overstuffed furniture and beautiful rugs. Will rent for long or short period to reliable people at reasonable terms.
W. H. PEROT
801 N. Western, Hollywood 2968.
or W. J. EARL
FAber 0950

$125—Owner going east and will lease for 3 months her most attractively furnished bungalow. 2 bedrooms, both with twin beds. Above price includes gardener. This is a real value. Call Rental Dept. HE. 2175.
THE FRANK MELINE CO.
801 N. Western ave.

AVAILABLE JULY 1ST.
$250. Wilshire district, beautifully furnished. 5 bedrooms. 3 baths. Will lease for 2 months. Call Rental Dept. HE. 2175.
THE FRANK MELINE CO.
801 N. Western ave.

$225—10 rooms, 3 baths, beautiful home. ½ blk. from Wilshire. Oriental rugs. Every convenience you could wish for.
$125—7-room new colonial. Close to Wiltons. A lovely home. MRS. MEYER. CHELEW & HOIT. Wilshire at Harvard. DR. 4288.

OWNER'S colonial home of 9 rms. just north of Wilshire blvd. on Wilton Pl. 4 bedrooms, sleeping porch, 3 tiled baths; grand piano, oriental rugs; furnished in mahogany & ivory. This is a real home, 4 mos. to 1 yr. at $259. CALL DU. 3300. MISS RUSH, OR MRS. WOOD. LAACK & WILLIAMS, 6TH AT OXFORD.

134 SO. BEACHWOOD. Exclusive WINDSOR SQUARE; most attractive STUDIO LIVING ROOM with BABY GRAND piano. Very reasonable to small family for 3 months. For appointment call MRS. SORNBORGER with GLENN & SMITH, 633 South Western ave. Phone 567-137 or 567-874.

BEAUTIFUL STUCCO HOME in choicest part of Wilshire. 5 bedrms., 3 baths. Attractively furn. piano, twin beds, lovely china and linens. Exceptional value. $200 per mo. JAMES J. DONAHUE. DRexel 4961. Wilshire, cor. Western.

BEAUTIFUL HOME NEAR WILSHIRE BLVD. Lovely glassed in front veranda; maid's room and bath down; 4 bedrms., 2 baths up. Available for one or two yr. lease. MRS. SORNBORGER, with GLENN & SMITH, 633 S. Western ave. Ph. 567137 or 567874.

BEAUTIFUL artistic Moorish type home, 8 rms., 2 baths, exquisitely furnished, grand piano, twin beds, etc. Exquisite surroundings. Must have references. Will lease for 3 or 6 months. Inquire 1603½ N. HOBART BLVD. HO. 8905.

FREE RENTAL LIST HIGH-CLASS HOMES FLATS & APARTMENTS WILSHIRE & HOLLYWOOD KELLS & GRANT DU. 3000. WILSHIRE & WESTERN.

OWNER making extended trip will rent for comp. furnished Hollywood home to responsible party, giving year's lease or more. High lot nr. yellow car & Univ. Low rental. Holly. 5883.

BEAUTIFULLY furnished, ½ double, 5-rm. bung., piano, Victrola, near Forman Theater, 3 months. $75 month. J. R. MALONE CO., FI. 1233. Eve. DR. 5853.

FREE RENTAL INFORMATION FREE AUTOMOBILE SERVICE HARRY CROSSMAN 708-4-5 Haas Bldg. TUcker 2471. 7th and Broadway. TUcker 4874.

TO LET—Avoid fruitless hunting for the house you want. Come to BARKER BROS., 724 S. Broadway for reliable free information. Listings of leading agents from which to choose.

MRS. CARR HOLLYWOOD RENTAL SPECIALIST Fur. or unfurn., we meet your needs. 6331 HOLLYWOOD BLVD. HEmp. 9806. Call for appointment. HOlly 7806.

HOLLYWOOD RENTALS Furnished — Unfurnished Call Miss Hayhurst or Mrs. Field THE FRANK MELINE CO. 6777 Hollywood Blvd. HOlly 0781.

VACANCY now available in most beautiful spot in Hollywood. New. Modern, exclusive single apt. Also bungalow. HILLHURST GARDENS. 2065-C Hillhurst ave. 597165.

BEAUTIFULLY located, Spanish house, large living-rm., kitchen, 1 large bedrm., sleeping porch, bath, garage, veranda with porch swing, flowers. Ph. HE. 4288.

FREE LIST AND AUTO SERVICE All best West Side homes. FRANK D. TATUM & CO. Wilshire Blvd., cor. Wilton. Fitz. 0787.

FREE RENTAL LIST. $75 TO $1000. HOWARD & BOSWELL. 3461 W. 6th st. DUnkirk 1843.

FURNISHED bungalow, 3-room double bungalow with garage, to desirable tenants only. Apply at 128 W. 2ND ST.

HOLLY—PICTURE STAR'S HOME. Beaut. loc. N. of Blvd. 4 B. rms., reasonable. HE. 2128.

HOLLYWOOD, well furnished 8-room bungalow, 2 baths. Owner going East. Reasonable rent. No agents. HOlly. 4675.

NEWLY papered and painted 3-rm. cottage. Screened porch & gar. 1423 Tamarind av. HE. 5850.

$60-$65—650 S. HARVARD BLVD., 4-rm. bungalow, new, never occupied, extra bed, garage. L car.

LOVELY STUCCO HOME. OWNER will rent very reasonable. Best location in HOLLYWOOD. GL. 2086 or GR. 9685.

FOR rent, furnished bungalow, walking dist. Very cheap. 825 SUNSET BLVD. TU. 6307.

ATT. furn. bung. Holly, nr. S.M. car. $50. Inc. ph. 1122 1-4 Gardner St. GR. 7044.

HOLLYWOOD—6 RMS., FURN. $65. 3 BEDRMS., PIANO & GAR. 1207 DETROIT.

BEAUTIFUL 6-rm. bung., 3 bedrms., sun rm., gar. 1412 MARTEL. GR. 9823.

BEAUT. 9-rm. home, ballrm., piano, gar., 1602 N. Alexandria. 599813. 596839.

BEAUTIFUL secluded hillside bung., 5 rms., piano, ph., nice yd. 6585 Bella Vista Way.

South and Southwest

12 RMS. 5 GAR. LEASE. CLOSE IN. CALL 4800 S. FIGUEROA—AX. 6829.

5-RM. beautifully furn. bung., large slp. porch, 3 mo. from July 1, $90 mo. 1251 W. 42ND ST. VE. 7626.

7 ROOMS completely furn., $75. Garage, yard cared for. 1832 W. 43RD PL.

6-RM. furn. bung., gar., $65. Reliable tenants. 3867 S. HOOVER. 1 to 5 p.m. AX. 2465.

5 RMS. & sl. pch., piano, gar., splendid loc. Adults. 706 W. 42ND PL. AX. 3728.

4 RMS. & sleeping porch, modern, well furnished, newly decorated, fireplace, gar. Key at 4608 ORCHARD, UN. 3065 or CA. 6246.

4-RM. flat & sleeping porch in private residence. Clean, separate entrance. Adults. $45. 1476 W. 29TH ST.

4-RM., $45. Beaut. furn. Mod. bung. Adults. 5860 Brentwood. M car to Slauson.

4-RM. sunny bung., 2 bedrms. $47.50. 1340 W. 38TH PL., nr. Normandie. U car.

4-ROOM modern bungalow, nicely furnished. Adults. 181 W. 41ST ST.

4-RM. cosy bung., $45, gar. adults. 822 W. 58TH PL.

3 ROOMS & bath, breakfast nook, hardwood floors, new furniture. $35. 443 1-4 W. FLORENCE AVE.

3547 S. FLOWER. Beautiful 6 room house, partly furnished, rear. 3 spacious bedrooms. Phone in. Hot and cold water.

NICELY furn. 6-r. bung., gar., 1241 W. 41ST ST. $75. VE. 0850. Adults.

$30—3911½ DENKER. 3-rm. furn. rear bung. Front view, adults. U car. UN. 3197.

$40—3765 3rd ave. Month free. Bung. Phone, sewing mach., gar. included.

OUR home for July & Aug. Reasonable, piano, phone, radio. TH. 7778.

$45. FURN. bung., 2 beds, janitor, phone, inc. 1025 W. 38TH ST. UNiv. 6070.

East and Southeast

4 ROOM mod. house, garage & cheap rent. H & S car. Close in. 422 E. 29TH ST.

4 3-RM. bungs., nearly new, hdw. flrs., up-to-date. Reas. 467 E. 37th st. S car.

East and Southeast

MY beautiful summer corner home, newly decorated, 2 baths, close in, also 6-rm. modern, clear flat. ANgelus 4324.

TO LET—BUNGALOWS— In Courts

Furnished

5 ROOMS, beautiful court, just opened, West Hollywood's best residence section. Elegantly and completely furnished. Garage. $55, $60, $65. 645 SPAULDING at Melrose & Fairfax.

5 BEAUTIFUL rms., excellent furn., silver, linen and dishes. $60. 1517¾ 5TH AVE. 767930.

4-RM. separate bung. in exclusive court, completely furnished. Immediately available. Phone, gar. Very reasonable. 5225 DE LONGPRE, 1 blk. So. Sunset.

4-RM. beaut. furn., 2 beds, tile bath, shr., bkfst. nk., tel., gar. Best for the money. BE. 3998. 2805¾ ELLENDALE PL.

4-RM. new sunny bung., close, Westlake Pk., 2 bedrms., large breakfast nk., gar. Ideal for 4 adults. 1815 OCEAN VIEW.

4 ROOMS, $75. near Westlake, in finest bungalow court, phone and service, 405 S. BURLINGTON. DR. 1315.

3 RMS., newly fin., $40. 2 bedr. M. car, ½ blk. Western. 1654 W. 38TH ST.

TO LET—BUNGALOWS— In Courts

Furnished

3 & 4-ROOM, close in front bungs. $35 to $47.50. 245 E. 30TH. Also 414 E. 29th and chalet at 618 E. Adams. Owner, 141 W. 27TH ST.

3 RMS., 2 beds, tastily furn. Clean, mod., summer rates. 5216 FOUNTAIN AVE., Hollywood. HE. 5333.

3 RMS., 2 beds, overstuffed furn., linen, silver, $40; unfurn., $30. 311 WELCOME ST.

3 rms. $40, 42nd Pl. 818 W., mod. 2 beds, tile drn., oak fls. like new, adults.

BEAUTIFULLY appointed 4-room bungalow, elaborately furnished, overstuffed furniture, tile baths and kitchen, one of finest courts in Hollywood. Rents $60 up. Private telephones. Will take children.
ROSE GARDEN COURT
1166 to 1174 NO. HOBART BLVD.

RENT GREATLY REDUCED. Elegantly furn., lower or upper in duplex, 4 rooms (bedrooms and extra bed) tile bath and shower, (auto parking.) 1615¾ ACACIA, 1 blk. north 6th and Union ave., bet. Union ave. and Union Dr.

ARE YOU TIRED OF STEREOTYPED BUNGALOWS? CARMEN COURT IS DIFFERENT. ARTISTIC REAL HOMES. 829 N. VERMONT. DRexel 9932.

EDMARY COURT, HOLLYWOOD 1836 GRACE AVE. New dbl. apt., with beaut. bedrm., quiet, exclusive, moderate rates. Free parking, 1 blk. N. of Hollywd. Blvd. bet. Yucca & Franklin. 1st st. W. of Wilcox.

RENT IN HOLLYWOOD. 4 large rooms, separate bungalow, ph., garage, bkf. nook, etc., delightfully furnished, very convenient location. Greatly reduced rates or present vacancy. 800 N. NEW HAMPSHIRE.

$11 WK. $40 MO. WALKING DISTANCE, free parking, new, private, beautifully furn. 2 & 3-rm. bungs. Private phones. 1027½ COURT ST. VA. 4185. C or Holly car to N. Beaudry ave. 1 blk.

CASA LINDA COURT. RENT $30. 3 rms., comp. furn., tile bath and shower, automatic heater, phone. Both cars and bus, 1 blk. from Santa Monica and Vermont. Wk. or mo. 4447 WILLOWBROOK.

ECHO PARK COURT. NEAR BEAUTIFUL ECHO PARK. FURNISHED BUNGALOWS. Bellevue ave. and West Kensington Rd. $55 to $65. DUnkirk 7972.

LAKESHORE TERRACE 909 GLENDALE BLVD. Beautifully furn. single house in court. Opposite Echo Park. Roof garden, garage & phone.

WILSHIRE TERRACE, 400 S. ALVARADO. 5 rms., 2 bedrms., 3 lge. closets, tile bath, shower, spac. ground. 1 blk. N. Westlake Pk.

COURTS WILLOWBROOK 4524 Willowbrook Ave., near Santa Monica Blvd. & Vermont. Most up-to-date doubles in L. A. Summer rates.

NEW COURT. Beaut. front single, and 4-rm. apt. 3 beds. Furn. complete. near U.S.C. & 2 car lines. Rates. 1196¼ W. 31.

BEAUTIFULLY furnished 4-room bung., attractive court. 1 blk. E. Western. 1 blk. N. Pico. Garage. Inquire 3007 GIRARD.

IN A BEAUT. GARDEN SPAN. STUC. BUN. FINE VIEW, WELL FURN. 3 LGE. RMS. REAS. 1382 EDGECLIFF DR. 595625.

SINGLES and doubles, greatly reduced rates. 843½ N. BENTON WAY. FI. 8011.

NEW COURTS. $60 up. 3 rms. beaut. furn. 2 beds, bkfst. nk. 1184 S. Norton, nr. Forum Theater.

Summer rate. 3615 Halldale. 3-r. new stucco comp. furn. El Wash. Ph. Adults. E. M car.

$10 WK. Beaut. bung., overstuffed furn. Walk. dist. TU. 3823. 248 N. FREMONT.

HOLLY, new dbl. bung. beaut. furn., built-ins. 1955 N. ARGYLE AVE. HE. 4422.

$45—BEAUT. NEW DOUBLES NEAR VER. AND WASH. 1732 W. 20TH ST.

$35-$45. Beautiful single and double bungs. 3902½ HALLDALE. VE. 1968.

$30—New 2-rm. bung., tile sink, bkfst. nk., free parking. 1825 W. 35TH PL. J car.

HOLLYWOOD, $45, $50, 3 rooms, 2 beds. Gar. $5. 1304½ N. SYCAMORE. HE. 6897.

$55-$60. 967½ S. Ardmore, Wilshire dist. New 3-rm. doubles beaut. furn., ph., gar.

Unfurnished

4 rms. 1415 N. Serrano, mod., extra bed, built-in feat. $45-$50, gar. GR. 8247.

3-RM. new stucco bung. in court, hdw. flrs. $22.50, $30. 6021 10TH AVE. Adults.

3 RMS., $33. Newly finished, nr. car, ½ blk. Western. 1654 W. 38TH ST.

IN BEAUTIFUL BUNGALOW COURT NEW, MODERN TO THE MINUTE. 3-rm. suite, $35 mo. 4-rm. suite, $45 mo. 522 to 526 ALTA VISTA BLVD. WEST HOLLYWOOD. VAn. 5011.

DOUBLE & single bungalows, strictly mod., close in. F car. 1367½ S. HOBART. VA. 8123.

$40 MO., with garage, attractive 4 rms., new. Call 1520 SCOTT AVE.

$45. BEAUT. unit, bedrm., tile bath, sink, single unit $40. 1317¼ 3RD AVE.

TO LET—HOUSES— Unfurnished

West and Northwest

11 ROOMS & 2 baths, garage; in foothills. 1861 CEROKEE AVE.

11-ROOM house, 2 baths, garage; close in; 839 GARLAND. Phone HOllywood 2700 p.m. or 596173 eves.

10 ROOMS, 957 S. MAGNOLIA, 2-story stucco colonial on 200 ft. lot; 5 bedrooms, 3 baths, conservatory, patio; 3-room servant's suite over 3-car garage. Will give 2-year lease at $175 to responsible people. Call Rental Dept. Open Sunday. BURTON & CO., WESTERN AVE. AT 10TH ST. 768931.

10 ROOMS, dbl gar. $90. 1518 W. 12TH ST. Will lease, OWNER, AT. 4557.

9-RM. house for rent. 1962 W. 22ND ST. Newly decorated. $75 mo. Apply 901 GREAT REPUBLIC LIFE BLDG., 8th & Spring.

9-RM. 4 bedrms. Excellent condition, nr. Forum. 1437 12TH AVE. DR. 8272.

8-RM. newly decorated, mod. house, 3 garages. Close in. Inquire 661 LUCAS AVE. 53165.

7-ROOM colonial style house, newly painted, 3 bedrooms, sleeping porch and bath upstairs, 4 rooms and 2 large porches downstairs, excellent location, partly furnished if desired. Water and gardener paid. $115 mo. 227 N. NEW HAMPSHIRE. WA. 9145.

7 ROOMS, 3 bedrooms and sleeping porch. Good location near Wilshire dist. Very reasonable rent. FINLEY REALTY CO., DU. 4918.

7-RM. house, 3 bedrms., 2 sleep. porches, gar., $65. 1636 HILLHURST AVE., Hollywood.

7 LARGE sunny rms., hot water. $100 mo. Upper duplex. Adults. 364 S. VIRGIL. DU. 2753.

6-RM. stucco bungalow, near Hancock Pk. 3 bdrms., tile bath and sink. Mahogany and oil on canvas finish. Gas furnace. Double garage. $115. Year lease. MRS. JACKS.
O'CONNELL & WHITE.
4052 W. 6th st. at St. Andrews.
Fitzroy 4668. Fitz. 4668.

6-RM. attrac. duplex. Very desirable, 3 bedrooms, h.w. flrs., Tiffany walls, tile bath, dble. gar., ex. loc., 641 N. BEACHWOOD.

6-RM. mod. 2-story white stucco duplex, 3 bedrms., tile bath, sink, nook, newly dec., gar., fine loc. 1007-1011 S. OXFORD. Kerfoot, owner. DU. 3600. VA. 7103.

6-ROOM bungalow, 3 bedrooms, gar., Hollywood foothills, $100. FRANKLIN HOLLYWOOD INVESTMENT CO. GR. 2546.

6-RM. beautiful 2-story stucco, open fireplace, nr. Wilshire Country Club, 2 gar. 612 N. ROSSMORE. HE. 2762.

6 RM., 3 BEDRMS. GAR. NR. SCHOOLS AND CHURCHES. 100 S. NORMANDIE. WA. 0481.

6-ROOM lower duplex, finely finished, 3 bedrooms. 1123 RIMPAU BLVD. $100 mo.

6-RM. mod. bung., gar., beaut. view. 1566 Curran st., off Echo Pk. ave. DR. 6439.

6-RM., 3 bedrms., nr. school, bus, stores. $90. 923 S. Sycamore ave. EM. 0091.

6-R. mod. bung., built-ins, gar., newly dec. 1146 Sycamore. Key 1140. Eve. DU. 1777.

6-RM. modern bungalow, $60. Good for business. 3041 WEST 10TH ST.

6 ROOMS, 3 bedrms., hdw. flrs., tile bath, nook, gar. $90. 767-263. 9TH-NORTON.

6 LGE. rms., stuc. dplx., tile bath, shower, nk., reas. 1436 S. NORTON AVE. 73897.

6 RMS., 3 BEDRMS., 3 GARAGES. H.W. FLRS. $60. H CAR. 713 N. NORMANDIE.

6 LARGE rms., nook, gar., nice lawns, excel. loc., fine condition. 2520 W. 18TH.

6 ROOMS. New duplex, reasonable. 910 S. SYCAMORE. Wilshire bus. DR. 8278.

6 ROOMS, $50. ½ double bung., modern. 2 large bedrooms. 3206 SAN MARINO. Tel. HE. 6218.

5-RM. bung., NR. FAIRFAX HIGH SCHOOL. 2 bedrooms, tile baths, beaut. view. GR. 0196.

5-ROOM unfurnished cottage, nice & clean, $45. 1812 S. FLOWER.

5-RM. mod., large rm. sta. tub; nr. Wash. Water paid, $40. 1823½ MAGNOLIA.

5-RM. double bung., garage. 3435 MONROE ST., nr. Western & Melrose. HO. 7298.

5-RM. new, $45. Gar., Wilshire, nr. L. A. High. 5046 EDGEWOOD PL. VE. 6728.

5-RM. mod. stucco, 2 bedrms., 2 slp. pchs. Tile bath & sink. $65. 1125 N. GARDNER.

5-R. dbl., new, 643 Harper Ave., nr. Fairfax Hi School, reas. GL. 6087.

5-ROOM colonial bung., garage, large yard. 840 N. HARVARD. Rent $70.

5-RM. new ½ dbl. bung., bkft. nk., gar., reas. Adults. 1019 S. Highland. ME. 6954.

5-ROOM up-to-date bungalow, rent $40. 1849 S. WILTON PL. Washington car.

5-ROOM bung., newly decorated. See MRS. JUDGE. 2805 Maple.

5-R. new ½ db. gar. yd., $65 nr. Western, sch., 5727 La Mirada. HO. 8252.

5 LARGE rms., duplex, garage, cheap. 1943 S. BRONSON AVE. Adults. Call upstairs.

5-ROOM, ½ of double for rent. Call 556 NO. WINDSOR BLVD.

TO LET—HOUSES— Unfurnished

West and Northwest

5-RM. half of 2-story house, $55. Modern, every convenience. Splendid location. Adults only. 1009 N. ALVARADO. DRexel 3545.

5-RM. beautiful bung., on corner. Block from Sunset, silk puff shades, refrigerator, built in. Lawn cared for. Nothing nicer in Holly. 7162 DE LONGPRE.

5-ROOM ½ of double, all modern, new, garage, mountain view. Cheap. 516 LA JOLLA AVE. GL. 3357.

5-RM. beaut. bung., bkfst. rm., gar., reasonable rent. 844 N. Ridgewood Pl. HE. 9465.

5-RM. modern home, single. $85. Beautiful grounds, cared for. 904 N. STANLEY. W. Hollywood. GR. 3893.

5 RMS., fine loc. Nr. Holly. Blvd. 1635 HUDSON. GR. 1908. No agents.

4 RMS. ½ dbl. bung., new, all mod. conv., inc. built-in feat., bkfst. nook, tile bath, sink, large cedar-lined closet, storeroom under house, gar., nice big yard, $45. Nr. 2 car lines, ideal loc. DU. 3128. 610 N. PARKMAN (1½ blks. to Sunset).

4-ROOM, ½ DOUBLE BUNGALOW, SLP. PORCH, BATH. 5033 LEMON GROVE AVE., near Western. HO. 3760.

4-ROOM modern bungalow, 1015 W. 11TH ST., rear. Rent $35. Just redecorated. Call VAndike 1822.

4-RM. mod. dbl. extra bed. Ph. $45. Adults. 1842 S. HIGHLAND AVE. EM. 8064.

4 ROOMS & bath, unfurnished, $35; 2 blocks from car line. Adults only. 1612 N. HOOVER.

4 RMS., one-half mod. bung., $30. Hollywood, near 2 cars. 5220 LEXINGTON AVE.

4 ROOMS, tile bath, sink, built-ins, gar., adults. 1924 VINEYARD, nr. Wash.

4-RM. new mod. cottage, garage, $45. Adults. 1932 3RD AVE.

4-ROOM unfurnished bung., for rent, near Hotel Hollywood. MR. ROSS. HE. 4141.

4 RMS., mod., ex. bed., gar. 1130 Beachwood, nr. Sta. Monica Blvd. HO. 8018.

4-RM. Holly. bungalow, 4529 GATEWAY AVE., gar., dis. bed. tiled, $45. GR. 1731.

4 ROOMS, new home, 2 bdrms., garage, $36. 3066 WEST 7TH AVE.

4-ROOM modern double garage. $50. 1851 BROWNING BLVD. VE. 2697.

4-RM. stucco new, nr. Sta. Monica & Vine. 1150 LILLIAN WAY. HE. 9458.

4 ROOMS, modern, ½ dble. extra bed, garage, adults, $45. 1157 N. ARDMORE.

4-RM. bung., strictly mod., ph. in., $60. 2015½ N. Cahuenga ave. HE. 6067.

4 rms. mod., gar. Holly'd or B car. 5822 CAMERFORD nr. Vine. $40. adults.

3-RM. stucco dble.; new, hardwd. floors, tile bath, blt.-in bed. $30. 4-rm. house, $30; ½ blk. red car. 2207 ALLESANDRO. DR. 3272.

3-RM. IN BRAND NEW APT. PICTURESQUE LOCATION. 1 BLK. FROM SUNSET BLVD. PRICE TO COMPETE ALL. INQ. 3321 SUNSET BLVD.

3 RM., bkfst. nk., cozy modern house in rear, must see to appreciate. $25, adults. 2816 MAYBERRY ST. DU. 7146.

3-RM. bungalow, extra closet bed, bkft. nook, auto. heater, gar. Yard kept, water paid. No pets. 5234 LEXINGTON.

3-RM. bungalow, built-in features, gar., blk. from J car. 3510 S. GRAMERCY PL.

3-RM. new double, 843 N. OXFORD, $33, 1 blk. Western and Santa Monica Blvd.

BEAUTIFUL unfurnished 6-rm. duplex, 3 bedrms. & bath upstairs. In ultra-exclusive section in Hollywood. New and lovely, finished in mahogany. Unit heating system. 2 garages, lawn, shrubs in. $125 per mo. on lease. Call MRS. HAYS, 590-755 or 766-842.

3-YEAR LEASE. On Western avenue corner, 12-room, 2-story stucco, 5 bedrms., 4 baths, furnace; 2-car garage. Lease at $250. CALL DU. 3300. MISS RUSH OR MRS. WOOD. LAACK & WILLIAMS, 6TH AT OXFORD.

ONE MONTH RENT FREE. New Spanish bungalows, 4 rooms, tile bath, shower, sleeping porch, ice box, heater, etc., garage. Beautiful section 1 blk. from Beverly car line and theater. $40, $45 and $50. Oxford 3680. 432 N. OAKHURST, Beverly Hills.

TO LET—Our reliable free rental information will save tiresome searching. We have choice listings from leading agents. Free map and guide book. BARKER BROS., Rental Information Dept., 724 So. Broadway.

SPANISH duplex, 12 rooms, a 2-story duplex, with appearance of lovely single residence, in Wilshire district. Close to shops, schools and bus. Rent $180. Just completed. OWNER, HE. 1505.

$50. 4-RM. double bungalow. $60—5-rm. double bungalow. West Blvd., near Washington, solid mah. finish, etc. 2519 W. WASHINGTON. EM. 2466.

RENTALS, all kinds, furnished and unfurnished. We do a big rental business. List your vacancies. A pleasure to show property. H. A. MILLER, 124 N. Western ave. HE. 8806.

$150—9 ROOMS, 2 baths upstairs. Near good car line, and close to Vermont. House in good repair. GRAM & KROHN, 809 S. Vermont. DUnkirk 2609.

GET OUR FREE RENTAL LIST. AUTO SERVICE, TOO. All desirable west side homes. FRANK D. TATUM & CO. Wilshire Blvd., cor. Wilton. Fitz. 0787.

216 S. LAKE. Large 2-story, 5 bedrooms and large sleeping porch, garage for 5 cars; recently remodeled; adapted to rooming-house, rent $175 month. Call CONNER, TR. 3201.

FREE RENTAL LIST. $75 TO $1000. HOWARD & BOSWELL. 3461 W. 6th st. DUnkirk 1843.

WHEN you want to move Wilshire, Westlake or Hollywood, we have the best list furnished and unfurnished. Call WAsh. 8811. Show you everything.

NEW 5 rooms, hardwood finish, half double, 3 beds, garage, $65; at 926 N. VAN NESS AVE. OWNER, 56150.

If you want to buy, sell or rent, let "THE HAPPY LOCATERS" supply your needs. EM. 4998. 3801 W. WASHINGTON.

FROM GARRET TO CELLAR Windows, woodwork, cleaned, floor waxed. "THE ACME CLEANERS," MR 1680.

NEAR JR. & L. A. HIGH SCHOOLS. Many duplex & dbl. bungs. $50-$160. R. A. GREENE, 1201 Harcourt. EM. 4029.

DISCRIMINATING folks will appreciate distinction of beautiful mansion, 9 bedrms., park. 1801 ARGYLE. HO. 8687.

HOLLYWOOD artistic foothill home, beautiful view, 6 rms. 2478 HOLLYRIDGE DR., N. on Bronson.

$73—PARTLY furn., 8-rm. house. 1808 W. 29TH ST. Hardwood floors. W. Adams dist.

516 N. BENTON WAY. 2 stories, 4 bedrooms, rear of lot, newly decorated, rent $65 month. CONNOR, TR. 3201.

PLEASANT 6-rm. house & gar. $45 per mo. Santa Monica near Vermont. Call LARSON, Main 1015.

COTTAGE, nr. new, $27.50 to $37.50, 2 or 3 adults, 10 min. 1817-A Bellevue. 715-85.

BEAUTIFUL 6-rm. chalet, 3 bedrms., gar. 2519 BEACHWOOD DR. HE. 8802.

NEW front bung., 2 rms., bath, 2 adults. $30. 1746 KENT ST. Edendale car. 71583.

$40—4 RMS., new stucco, $60; 5 rms., 1 mo. free, $50.; 6 rms. FI. 4369.

$35—NEW 4-room bung. VA. 4551. 2613 VERA ST., near Green Mill Cafe.

2008 TAFT AVE., Hollywood. Beautiful 7 rooms, 3 baths. Phone WA. 9718.

South and Southwest

9-RM. house, 2 baths, sun p., 5 bedr., best location, nr. S.U. and Man. Arts. Schools. Can sublease, part $90. GREEN, 1330 W. Santa Barbara. VE. 6508.

5-ROOM beautiful bungalow, completely refinished, hardwood floors, gas floor heaters, garage, rear yard fenced, $50 to perm. tenants. 3859 DENKER AVE.

5 ROOMS and gar., mod., bungalow, lawn front and back, $45. 1222 W. 84TH PLACE.

5-RM. first floor of duplex, very desirable. Newly decorated throughout, with garage. 5003 3RD AVE. UN. 6919.

4 LGE. rms., cor., new stucco upper duplex; extra dress.-rm., bed, gar. nice loc., reas. rent. 3651 RUTHELEN, owner, 70060.

4-RM. beaut. half dbl. like new, bed, gar., locker. $45, lease less. 214 W. 52ND PLACE.

4 RMS., lovely ½ dbl. gar., beaut. yard, nr. school, $32.50. 1441 W. 60TH. TH. 4390.

4 RMS. and gar. New and modern in beautiful Ethyl Villa. 919 LEIGHTON AVE. Just south of 39th at Vermont.

4-RM. bung. in court, lge. bedrm., auto heater, private bath, lawn cared for, water pd. Adults. $37.50. 1081 W. 39th Pl.

4-RM. modern bungalow, bath, built-in bed, screen porch, garage, large lot. $40. 1837 W. JEFFERSON.

4-RM. bungalow, sleeping porch, gar., clean, large yard, adults. 981 W. 37TH DR.

4-RM. mod. bung., S. Harvard. Yard cared for. Key 1547 W. Santa Barbara. Univ. 1304.

4 ROOM house, desirable location, with garage. 855 WEST 52ND ST.

4 RMS. beaut. ½ dbl., extra bed, built-ins, garage. $35. 1646½ W. 52ND ST.

4-ROOM nr. car, and school. 3534 10TH AVE.

4-R. $45. Dbl. bung., tile sinks, bath, sh., ex. bed, nk., gar., ph., 1939 W. 73rd st.

3 RMS. & screen porch, half double bungalow, 2 built-in beds, yard. 195½ W. SANTA BARBARA AVE. $45.

2 RMS., kitchenette, bath, hot and cold water, light. $25. 4322 KANSAS AVE.

$55. Mod. 6-R. hse., newly dec., blt-in feat., gar., lg. lot, walk. dist. U.S.C., Man. Arts. 1446 W. 37th Dr. DU. 4289.

½ DBLE. 3 & 4 rms., all mod., gar. optional. Near car lines. $33. $36. $40. Call at 3950 S. HARVARD BLVD.

NO. 1200 W. 38TH PLACE, very desirable modern bungalette. Rent $37.50.

SANTA BARBARA & Kansas ave., 1 blk. Vermont. Mod. 4-r. bung. Gar. UN. 1978.

TO LET—HOUSES— Unfurnished

South and Southwest

REDUCED TO $30— Attractive 3 rooms. Every built-in feature including bed and ice box. Auto. heater, shower, fireplace, Garage. Water paid. 2407 W. 73RD ST.

$25—3 RMS. and bath, hwd. flrs., auto heater, gar., nr. F car. 944 W. 80TH.

TO LET—6 rm. house, 330 W. 53RD. Take Moneta car. Ph. ANg. 4436.

East and Southeast

16 ROOMS, just refinished throughout. See it at corner of 14TH & MAPLE.

6-R. ½ DUPLEX, gar., $45. 225 S. ST. LOUIS, 5-r., ½ duplex, $27.50. 227 S. ST. LOUIS. 760533.

6 RM. with gar. nr. Central ave. lawn, yard, $45. Call VE. 2006. 882 W. 40th.

4-RM. stucco bung., 2 bedrms., B.N., like new. Low rent. Gar. 445 E. 27.

4-RM. house, garage, large lot, water paid. 1109 E. 51ST ST.

5-ROOM nice bung., separate, $30, adults. 1344 PENNSYLVANIA AVE.

5-RM. dble. bung., gar., unfurn. "S" and "H" cars. $30. 3616 S. SAN PEDRO.

North and Northeast

5-ROOM duplex, 734 E. 46TH ST., near South Park. Modern in every particular. $40. Call VAndike 1822.

5-ROOM duplex, 734 E. 46TH ST., near South Park. Modern in every particular. $40. Call VAndike 1822.

5-RM. cottage, low rent. Real home. 2111 INDIA ST., Riverside Drive.

5 ROOMS & bath, screen porch, garage. $30. Call GA. 1327. DR. 4275.

4-RM. house, screened pch., all conv., $25 mo. 3404 THORPE AVE. CA. 6730 (rear.)

$28—NEW 3-rm. mod. bung., with bath & sleeping porch; bearing fruit trees. Ph. CA. 1681.

TO LET— Suburban and County

HOTEL proposition, 12 cottages, swimming pool, artistic community kitchen, on 3 acres, State Highway, $25 monthly. Also $3000. Barbecue, corner lot. $35. monthly. OWNER. 402 Amer. Bk. Bldg., 2nd & Spring sts.

2 ROOMS, kitchenette & garage, furnished except for dishes, linen & silver. Desirable location, lights, gas & water paid, also use of electric washer, $30. Call after 6 p.m., 1709 S. 6th st., ALHAMBRA.

4-ROOM mod. bung., furnished, $30. Apply BARRETT, 112 N. Monte Vista, Tujunga. R. 1, Box 450. Ph. Sunland 823.

TO LET— Beach Property

VENICE, WHERE THE CAR STOPS Windward ave. "Electra Rooms." Apt. of 7 rms., all ent. from hall. H. & C. water. Can sublet by day or week. 5 rms., fully carpeted and for sale. Rent $60 mo. Call Apt. 1, until July 1.

PHONE YOUR WANT-ADS TO THE TIMES. NO CREDIT ARRANGEMENT NECESSARY. COURTEOUS EXPERIENCED AD-TAKERS, DAY AND NIGHT, WILL HELP YOU WITH YOUR COPY IF DESIRED. METropolitan 0700.

ARIZONA people—A nine-room furnished house on ocean front for rent. July and August. 2915 E. OCEAN AVE. Ph. 332355, Long Beach.

ATTRACTIVE new never occupied 4-room furnished apt. with bath. Bay frontage. Exclusive. COLLINS CASTLE, BALBOA, Cal. Phone Newport 161.

NEAT flat, comp. furn., 1 unfurn., San Pedro & furn. house at Catalina. CA. 2692.

RENTAL SPECIALISTS. MISS COUTS MORTON & FRANKLIN, 1602 Ocean ave. SANTA MONICA. PH. 22074.

TO LET—Write to "Long Beach Tent City" for special spring prices. Clean housekeeping beach tents. Ideal for tourists.

NEAR ocean, 11-rm. modern home, 3 bedrms., $250 month for summer. 1231 OCEAN AVE., Santa Monica. 22148.

COMPLETELY furn. house at Catalina, nr. the ocean. CApitol 2692.

TO LET— Or Lease

Miscellaneous

BROADWAY, BET. 6TH & 7TH STS.
Daylight loft, 4500 sq. ft. net. 120 ft. of Broadway windows. Nothing finer in the city. Low rent.
See ROY MYERS, REALTOR.
742 S. Hill. BRoadway 2724.

BOOT BLACK SPACE FOR LEASE. 3 yrs. heart of L. A. bus. dist. Front of estab. barber shop. White man pref. Address W. box 2, TIMES OFFICE.

Stores and Shops

STORE near W. 7th on Hope, 18x125, ceiling 17 ft., sufficient for mezzanine; rear light court, reasonable rent. In a beautiful artistic building located well within the downtown shopping district and directly in the trend of rapid growth. Suitable for an exclusive business of a discerning and far-seeing tenant. See HARRY G. HENLEY, Exclusive Agent, 319 Brockman Bldg. TR. 6326.

NEW STORE FOR RENT. Suitable for beauty parlor, near new West Coast Theater Bldg., 10th and Western ave. Concessions to right party. Very low rent. "Let's Talk It Over." CLINCH & THURTLE. Western ave. at Fourth. DR. 2588.

1056 NORTH WESTERN AVE. Store for lease. Very attractive bldg. Spanish exterior, with awning. For high-class shops, in one of the best business sections. Located on Western near Santa Monica Blvd. TAFT REALTY CO., Br. Office 1061 N. Western. GRanite 2946.

FOR RENT BRAND NEW, UNFURNISHED APTS. EXTRA LARGE ROOMS, built in beds & kitchen stoves furnished. Only 1 single, $35. 1 double, $40, left. GOOD LOCATION. 1126 S. Western. EM. 3762.

BROADWAY STOREROOM, 751 S. BROADWAY, 21x104. Temporary. A. S. VAN DEGRIFT, 302 S. Bdwy. VAndike 6275.

A-1 SHOP BUILDING. 2 stories 40x60, concrete floors, well lighted, with use of electric motor, steam boiler and underground oil tank, at option. Heart of city. 731 CLARA ST. CA. 6211.

105x27 SHOP, cement floor, adjoining large garage, suitable for factory repairs, storage painting, welding or any line needing large, well lighted airy space. Alley entrance. 955 S. GRAND AVE.

JUST COMPLETED Stores, offices, apartments. Located at 4716 WESTERN, near 48th, one of the busiest sections of the southwest. See Owner on premises. Or 4806 S. WESTERN.

2 STORES, S.E. corner Hollywood Blvd. & Kingsley Dr., both stores, 20x60. Ea. store. Very cheap rent for good tenant. OWNER, 1548 N. HARVARD BLVD.

STORE room in good location, with vacant lot in connection, near Adams on Vermont. Reasonable rent. Call Y. & A. BE. 7229.

MARKET ROOM Best location in Gardner Junction. Hollywood chain store grocery preferred. 7362 SUNSET BLVD. GR. 7938.

NEW brick building, suitable for public market. Downtown location. Reasonable rent. Will consider long lease. Call ME. 2796. 410 TITLE INSURANCE BLDG.

FOR LEASE—Store rm., 1000 sq. ft., suit. market or any other business, good proposition. 4956 HUNTINGTON DR. HE. 1289.

FOR LEASE, STORE 14x60, NOW READY ON MELROSE. RENT ONLY $35 PER MONTH. CENTRAL REALTY CO., MAin 3922. 1208 LOEW'S STATE BLDG.

SPACE in an up to date ready to wear shop, suitable for beauty parlor, hosiery, gloves, leather goods, lingerie, corsets or shoes. 4377 MONETA. AX. 4832.

2020 W. WASHINGTON BLVD., 48x60. SUITABLE FOR AUTO SALESROOM. HARDWARE OR FURNITURE, ETC. ETC. REASONABLE RENT. EM. 8272.

"IT WILL PAY YOU TO SEE ME." A good loc. for meat mkt. or bakery. Will give you free rent for a while if you are responsible. 2510 S. VERMONT.

$35—Space for jeweler & optometrist, or any line. Intersection of Pico & Norton. FORUM REALTY CO., 4062 W. Pico. EM. 4654.

WESTERN & 15th, 2 stores, suitable for beauty shop, dry goods, furniture, hardware. Owner at bldg.

$40. STORES, larger as required, see these, lease or month. Will alter or remodel. 937 S. GRAND AVE.

COR. Washington & Rimpau. Cheap rent, good location for cleaner & dyer. Ph. EMpire 8868. Eve., EM. 0514.

FOR LEASE—Space for vegetable stand in public market, corner Florence & 10th Ave. Stand now in. $20 month.

HOLLY. EXCEL. LOC. GROCERY STORE. PLUMBING shop, 22x80. 1729 HIGHLAND. HE. 2128.

RENT this public market, 45x55. Also cor. store, I will give you 6 MONTHS' FREE RENT. WAsh. 1527.

DRUG store needed, fine location in Glendale, adjoining market, attractive terms. PHONE WA. 3052.

STORE building in center of Hollywood. Fitted up for beauty parlor. Also piped for barber shop. 599-905.

BARGAIN, lge. store, newly painted, $30 mo. 4628 Hollywd. ½ blk. Ver. HO. 1304.

715 W. 7TH. 20x100. Private alley, low rent. TR. 5411. MISS HAAS.

$25. Storeroom with 2 living rooms, at 3743 S. VERMONT. TUcker 4418.

4516 HOLLYWOOD, electrical radio wall paper, paint, people, etc., inspect.

10TH ST. stores, good bldg., busy location. Rent $30 & $35. 3070 W. 10TH.

LARGE store, living qtrs., reasonable rent. 6th ave. & Slauson. TH. 3237.

15½x60 STORE, new bldg., suitable retail or light mfg. 2704½ S. VERMONT.

TO LET— Or Lease

Stores and Shops

LOFTS and offices for lease. Desirable location, wholesale district. Suitable for light manufacturing. 2400 feet loft space, also street level offices. Freight elevator. Inquire 328 EAST 3RD STREET. Phone EMpire 9803, BRdy. 1850.

Offices and Desk Space

NEW, MODERN OFFICES
A new 2-story brick building, corner. Very modern offices, suitable for doctor, dentist, beauty and hair dressing parlor or attorney. Call Rental Dept., HE. 2175.
THE FRANK MELINE CO., 801 N. Western Avenue.

$20—O F F I C E S—$30
$40—O F F I C E S—$50
$60—O F F I C E S—$70
See Roy Myers, Realtor, 742 S. Hill. BRoadway 2724.

"KEIM FOR OFFICES" anywhere, any size. Single or suite. Call room 320 at 219 W. 7TH ST. for complete list and floor plans or phone TUcker 8413 or MEtro. 5782. No charge to you.

PROFESSIONAL & BUSINESS MEN. Why not rent beautiful offices in Hollywood with discriminating clients, for same money you are now paying. All service furnished. Any combination. GR. 9311.

OFFICES—LOFT. Opposite Westlake Park. 2410 West Seventh st. Only three fine offices left. Christian Science practitioner preferred. Have C.S. reading room in building.

1, 2, 3 OR 4 CHOICE, WELL LOCATED CORNER offices, furnished or unfurnished, singly or en suite at substantial reduction in price. Sell furniture at big sacrifice. A. N. ROSENBAUM, 921 Consl. Exch. Bldg. TR. 8348.

OUR OFFICE BUILDING SPECIALIST CAN SECURE FURNISHED OR UNFURNISHED, LARGE OR SMALL OFFICE SPACE AT LOWEST RATES. NO CHARGE TO YOU. LET'S DISCUSS IT. W. ROSS CAMPBELL COMPANY 712-14 S. SPRING ST. VAndike 1177.

I HAVE a 3-room suite in one of the best office bldgs., furnished in mahogany, with stenographic service, telephones, etc. I will sublet one room with use of reception room. Phone TUcker 3385 or TUcker 3562.

FURN. OFFICES AT REAS. RENT CENTRALLY LOCATED, 1 SUITE AT $50 MO. AND SUITE WITH 3 PRIVATE OFFICES AND LARGE RECEPTION ROOM AT $125. SEE MR. KRONICK, 204 UNION BANK BLDG. TR. 1525.

FOR RENT—A very desirable suite of three rooms, north and west exposure, each room has an outside window. Rent $80 per month. Inquire stenographer, 1106 LINCOLN BLDG., 742 S. Hill st., City.

OFFICE FURNITURE. We rent desks, chairs and complete equipment, rental may apply on purchase if you decide to buy. We also sell on easy terms. 211 WEST 2ND ST.

FOR RENT—A FEW GOOD OFFICES FOR IMMEDIATE OCCUPANCY. APPLY ROOM 404 SOUTHWEST BLDG. 130 S. BROADWAY.

TO LET—Fine large corner office, very desirable locality, 4th and Hill. You can share reception room, phone and stenographer. BLACK BROS., Inc., 502 Black Bldg.

DESK space in well furnished office, mahogany furniture, Phone stenog., and reception room reas. 708 LINCOLN BLDG., 742 S. Hill st. Phone VAn. 5632.

FOR LEASE—SUITE OF OFFICES ON 2ND FLOOR OF MARSH-STRONG BLDG. FACING STREET ON LARGE LOBBY. PH. TRinity 1131. ASK FOR MR. AYERS.

¼ WELL furn. office. New typewriter & phone to party who remains in during day. $20. 621 GRANT BLDG., 4th & Broadway.

A VERY few choice offices, single or in suites, in new Class A office bldg., centrally located; most attractive rentals. 110 W. 11TH ST., FA. 1172.

EDWARDS & WILDEY BLDG., 6th & Grand ave., unfurn. corner office, with joint use of reception rm. to responsible business concern. Phone FA. 2148.

PRIVATE office, with switchboard attendant and steno., service. 329 LINCOLN BLDG.

FURN. priv. ofc. $25 mo., which includes phone, steno., service, use of reception rm. 815 S. HILL ST., Suite 406.

DESK space, in desirable offices, phones, messages taken properly. Rent reasonable. SUITE 700. 145 S. SPRING ST.

COMPLETELY furnished office, mahogany, use of reception rooms, private telephone, reasonable. 601 TITLE INS. BLDG.

¼ OF large outside Broadway office, beautifully furnished. Phone calls attended to. $30. 309 GRANT BLDG., 4th and Bdwy.

DESK SPACE OR PRIVATE OFFICE. Ground floor, 1562 N. Western ave. Telephone HEmpstead 6925.

OFFICE and loft space, 7th near Grand ave. See HARRY G. HENLEY CO., 319 Brockman Bldg. TRinity 6326.

VERY DESIRABLE offices now available, moderate rental. Apply office, STACK BLDG., 4th & Broadway. VA. 3203.

BEAUTIFUL large office, mahogany furnishings and phone. Call VA. 3698, bet. 9:30 and 11:30 a.m.

BEAUTIFULLY furnished private office, phone calls answered. 302 H. W. HELLMAN BLDG.

BEAUTIFUL furnished front office and use of large reception room. Telephone service, steno. optional. 7th & Bdwy. TU. 6482.

1105 STORY BLDG. Private office, best located, suit., fur., phone or not. VA. 2675.

LOW RENT. LEASE FOR SALE. Rms. 809-10 FINANCIAL CENTER BLDG. Corner 7th and Spring sts.

FRONT office near elevator, furn., reas. Inq. 227 GROSSE BLDG.

DESK & space. Ground floor. Ph., light. $25. 843 S. GRAND. Ph. TU. 6115.

OFFICE or loft space, 60x45. 746 S. HILL. TR. 5411. MISS HAAS.

DOWNTOWN office representation, also desk space. 702 FINANCIAL CENTER BLDG.

SUITE or sgle. offices, right price to right party. 311 PANTAGES BLDG., 7th & Hill.

DESK room with phone service or mail address, $6 up. R. 614, 426 S. SPRING ST.

DESIRABLE offices 12th Floor Sun Bldg. 7th & Hill. $40 up. RM. 1210. TU. 4481.

222 STORY BLDG. Desk space. Choice office.

SPRING ST., Hibernian Bldg., 3 outside rms. 7th floor, ideal office suite. TR. 4331.

FURNISHED office and desk. Low rates. 604 LINCOLN BLDG.

N.B.E. furn. office with cabinet safe. Apply OFFICE, Garland Bldg., Broadway.

EXCEPTIONALLY nice office, use of reception rm. & steno. 311 PAC. FINANCE BLDG.

SPACE, ground floor office, suitable any business. Reasonable. 530 W. 9TH ST.

CHAPMAN Bldg., 8th & Bdwy. Fur. or unf. office. Steno., phone. RM. 1123.

OFFICE & use of reception room. 1021 LOEW'S STATE BLDG. VA. 4677.

SUITE & single office. 718 DELTA BLDG., 424 S. Spring.

DESK space, reasonable, nicely furnished. 523 C. C. CHAPMAN BLDG. VA. 5309.

TO LET—Furnished private office. Phones answered. $35. 302 H. W. Hellman Bldg.

HALF of office for lease with private office. 203 LANE MTG. BLDG.

FROST BLDG., desirable offices for good tenants, reasonable. MGR. 145 S. Bdwy.

Industrial and Business Pty.

FOR LEASE—IN WHOLESALE AND MANUFACTURING DISTRICT. Stores, lofts and entire buildings, many with trackage. Various sizes. J. W. LEWIS CO. 435-437 So. San Pedro St. FAber 4352. "On the Ground."

33,000 SQ. FT., 227 N. Figueroa, running through to Fremont ave. Suitable for storage of 250 automobiles or for light manufacturing. Also 5000 sq. ft. 1340 E. 9th st. Good exposure. Owner, MR. BARBOUR. TR. 8351.

34,000 SQ. FT. IN NEW BRICK BLDG. Splendid for gar. or mfg. loc. 1012 W. Washington. Call OWNER, FI. 0750.

5000 SQ. FEET WAREHOUSE—FACTORY TEMPORARY—PERMANENT. Close in. Brick & Concrete. Spur track. New building. HUmbolt 4496.

FOR RENT—NEW 1-STORY BRICK BLDG. 60x110. SUITABLE GARAGE OR MANUFACTURING. WILL DIVIDE. CENTRAL REALTY COMPANY. Main 3922. 1208 Loew's State Bldg.

2-STORY brick building, suitable for light manufacturing, cheap rent, long lease. 217-219 E. WASHINGTON. Inquire 215 E. Washington.

MAIN ST. Nos. 2425-2433. One-story brick bldg. 50x80. Yard area, 50x80. Alley to 25th st. For lease, one to ten yrs. Open for inspection.

TO LEASE—Good brick warehouse on S.P. spur. 20,000 square feet. Very favorable lease. OWNER, 2025 Bay st. Close in. ME. 0012.

TO LET—Clean, light, 2-story bldg., 25x100. Industrial, Utah st. $125. SMITH, 921 Wright & Cal. Bldg. Main 2846.

FOR LSE., mod. new factory bldgs. 52nd and Malabar. Comm. to agts. DE 8312.

TO LET—
Or Lease
Industrial and Business Pty.

FOR LEASE.
9000 SQ. FT.
New brick and steel sash factory or warehouse building; car level, spur track, Goodyear tract. Low rent, long lease. Phone ANgelus 7060.

FOR SALE OR LEASE.
On Commercial street near Alameda, 15,000 sq. ft. ground; about 20,000 sq. ft. building, spur track. Building arranged so can lease as whole or in units of 5000 sq. ft. or will sell whole on easy terms. Phone ANgelus 7060.

FOR LEASE—3 new stores 21x72 each at 2714 E. 1st. HILL. Rent very reasonable. Ph. OWNER, at RE. 57185 or RE. 56066.

LOFT suitable for mfg. wholesale or retail. 536 S. L. A. St. Standard Merc. Co.

527 S. LOS ANGELES ST. Center of wholesale textile district. $250.

GOOD wholesale brick store, $40. 20x45. 2906 S. SAN PEDRO ST.

WAREHOUSE 18x40 ft., for light mfg. or storage. 736 E. 22ND ST. RU. 56862-J.

TO LET—FLATS, HOUSES, APTS.—With Furniture for Sale

HIGH CLASS 3-rm. apt., may be rented, $40 by taking furniture at $250. Wilshire dis. 622 S. VENDOME. H. car.

FURNITURE for sale, house for rent, 7 rooms. 406 E. 23RD ST.

FURNITURE—HOUSEHOLD GOODS—For Sale, Exchange
Special $195.

FOUR ROOM OUTFIT

Do not be misled. These are furnishings for four separate rooms, consisting of fine overstuffed, tan velour living-room suite, handsome floor lamp, walnut dining suite, enameled bedroom suite, high grade range, with deafener, for this only $5 and guarantee yourself. You will be proud to have it in your home. Cash or terms.

PEOPLE'S OUTFITTING COMPANY
3004-6-8 S. Vermont Ave.
Cash or Terms.
Open every evening. Plenty rm. to park.

THE RELIABLE FURNITURE CO., 226-228 WEST 1ST ST.
THE ENTIRE STOCK of the RELIABLE FURNITURE CO., consisting of furn., rugs, linoleum, gas ranges, living and dining-room suites, bedroom suites, etc., MUST BE CLOSED OUT, REGARDLESS OF PRICE, by JULY 1.
LEASE EXPIRES. WE MUST VACATE. COME IN AND GET OUR PRICES BEFORE BUYING.
THE RELIABLE FURNITURE CO., 226-228 WEST FIRST ST.

FINAL CLEAN UP and CLEARANCE at LEVY'S BARGAIN CENTER
80 ROOMS FINE FURNITURE must be sold THURS., FRIDAY & SATURDAY
Special for today, Thursday,
Fine 40-lb. mattress, cotton, $2.85, $20.50 mah. dining set, buy bed, fancy rad. $17.85; $80 G. O. 4½-ft. bookcase, beautiful, $29.50.
FREE DELIVERY in L. A. and suburbs. BETTER VALUES at LEVY'S on BROWY. LEVY'S 101 N. BROWY, N.W. cor. 1st.

FREE DINNER SET.
BEDROOM SET $37.50
Walnut dining set $37.50
Library parlor suite $29.50
9x12 beautiful rug $29.50
High-oven gas range $29.50
Open Evenings.
Liberal terms.
MAJESTIC FURNITURE CO.,
1007-09 North Western.

To avoid packing and shipping will sell cheap, 6-piece colonial mahogany bedroom set, twin beds, dresser, chiffonier, dressing table, high class ivory bedroom suite, overstuffed rocker, radio, floor lamp, sewing machine, bar couch and wardrobe. 511 CAMDEN DR., Beverly Hills. OXford 4151.

9-INCH post Simmons ivory bed, springs and mattress, $15. 6-pc. ivory bedrm. set, $35. Dresser, $12. 2-pc. leather davenport, $15. 5-pc. dining set, $14. Library table, $7. Rocker, $8. High oven gas range, $16. 9x12 rug, $10. 10x12 rug, $12. 9x12 linoleum, $7.50. All other pieces cheap. 922 W. 10TH ST.

USED 3 months, 4 rm. beaut. furn. chest, 3-piece mohair set, solid mahogany dining suite, desk, arch lamp, Wilton rugs, white range, refrig. Will sell separate pieces. Flat for rent, can be used any time. Sealer ..... 2121 3RD AVE.
Auctioneer on net call.

FURNITURE, must dispose at once, settee, rocker, breakfast table, 4 chairs, all steel orange and black, single bed, springs, mattress, gas range, refrigerator, 2-burner gas plate, everything practically new. 5711 LEXINGTON AVE.

SIX ROOMS
Furniture in new condition; sacrifice. Mahogany bedrm. and dining-rm. suits, breakfast set, piano, chairs, range, washing machine, kitchen cabinet; must vacate at once. 1862 7TH AVE., first house north of Washington st.

FURN. of 6-rm. apt., 2 walnut bedrm. sets, overstuffed set, dining-room suite, gas range, refrig., 2 9x12 rugs and a number of other pieces. All good furn. Will sell cheap. Apt. 6, 1000 S. BERENDO ST., 2 blks. W. of Vermont, near 9th.

FOR sale at a sacrifice, 5 rooms of high-grade furniture, owner going East. Made to order enclosed living-room suite, velour, walnut dining-room suite, 2 bedroom suites, etc. Ph. for appointment Ft. 2503.

RUGS, bedroom, furniture, wicker living-room chair, kicker chair, 2 rockers, 2 velvet bed davenport, antique Chinese teakwood table, chairs, lamps, etc. No dealers. 1637 W. 36TH PL. PRospect 0061.

REFRIGERATORS at big discount.
50 refrigerator $6.90
9-ft. solid oak ice chest $12.50
$125 solid oak refrigerator $18.50
Ellis Furniture Co.
SUTHERLAND, seventh and Main sts.

Gas ranges new high ovens, $27.50. Low rents, $15. Really cheap. Open eves. 920 S. HOPE. Also make stoves and ranges repaired. 2025 S. VERMONT. Open evenings. RE. 62211.

CLOSING out, $50,000 high-grade furn. stock, rugs, etc. 1/3 to 1/2 off. Open eves. QUALITY FURNITURE CO. 2654 W. PICO.

LR. 4-burner gas range, W.E. splash and china, some odd pieces of mahogany. Call evenings or Saturday, 6194 S. AVE.

Cecil Wilson and Armister rugs; two 9x12 rugs, 4 several linoleum rugs, hall runners like new, sell very cheap. 608 S. WESTERN AVE. Ph. 559-626.

PENN 50 cu. ft. refrigerator, slightly shopworn but brand new; closing out at low figure. Phone CA. 0300.

$5 GOOD used rugs, all sizes and kinds, $12 buys $12 lots of used furniture cheap. 922 W. 16TH ST.

ANTIQUE Mr., rec'd large shipment all kinds Mahg. post pcs. Discount given. Phone WE. 6171. 2017 Western, cor. 20th. Factory Warehouse, 1029 S. GRAND.

UNUSUAL chance to buy a beautiful XVth C. hall bench, like new, for $350. Easy terms if desired. Open eves. PLATT, 620 S. Bdwy.

BARGAIN—Practice piano, $40. Nice little used upright piano, only $2 mo. PACIFIC COAST PIANO CO., 815 W. 7th. Open nights.

GENUINE bargain; this used 8-ft. Eagle player piano only $293, small payment down, balance $1.50 week. Open eves. PLATT, 620 S. Broadway.

$350 CASH buys any beautiful English mahogany case apt. grand piano; only used 3 months. 3017 TRINITY.

SEE this now. Beautiful Kimball grand, carefully used, only $580. Terms to suit. Open eves. PLATT, 620 S. Bdwy.

BRUNSWICK console with 60 records, used, $55. Sonora, $50. Records, 35c. STORAGE, 437 S. HILL.

RENT pianos, players, grands and players at mo. up. Big stock, all good. REINE PIANO CO., 110 S. Spring.

PLAYER PIANO, mahogany, $185, used, 65 rolls, cost $800. MUSIC STORAGE, 437 S. Hill.

CHICKERING upright, $85. Ask for MR. HUBBARD'S piano. MUSIC STORAGE, 437 S. HILL.

PIANOS RENTED.
New & used pianos. No cartage charge. International Music Co., 229 W. 3rd st.

RENT A PIANO at Platt's for as little as $4 month, all rent to apply if you buy later. Open eves. PLATT, 620 S. Bdwy.

BANJO UKES, $2.50; Ukuleles, $1.89. You'll want one on your summer trip. Open eves. PLATT, 620 S. Bdwy.

$50 BUYS used Bungalow Piano; pay $2 month. PACIFIC COAST PIANO CO., 815 W. 7th. Open nights.

RENT a new studio player, $5 mo., large stock from. No delivery charge to reliable parties. 607 W. 7TH.

C MELODY saxophone and case, used, wonderful condition, $80. WURLITZER, 814 S. Bdwy. Faber 4640. Open eves.

FOR sale at a sacrifice, 5 rooms of high-grade furniture, owner going East. Made to order enclosed living-room suite, velour, walnut dining-room suite, 2 bedroom suites, etc. Ph. for appointment Ft. 2503.

RUGS, bedroom, furniture, wicker living-room chair, kicker chair, 2 rockers, 2 velvet bed davenport, antique Chinese teakwood table, chairs, lamps, etc. No dealers. 1637 W. 36TH PL. PRospect 0061.

REFRIGERATORS at big discount.
50 refrigerator $6.90
9-ft. solid oak ice chest $12.50
$125 solid oak refrigerator $18.50
Ellis Furniture Co.
SUTHERLAND, seventh and Main sts.

Gas ranges new high ovens, $27.50. Low rents, $15. Really cheap. Open eves. 920 S. HOPE. Also make stoves and ranges repaired. 2025 S. VERMONT. Open evenings. RE. 62211.

CLOSING out, $50,000 high-grade furn. stock, rugs, etc. 1/3 to 1/2 off. Open eves. QUALITY FURNITURE CO. 2654 W. PICO.

LR. 4-burner gas range, W.E. splash and china, some odd pieces of mahogany. Call evenings or Saturday, 6194 S. AVE.

Cecil Wilson and Armister rugs; two 9x12 rugs, 4 several linoleum rugs, hall runners like new, sell very cheap. 608 S. WESTERN AVE. Ph. 559-626.

PENN 50 cu. ft. refrigerator, slightly shopworn but brand new; closing out at low figure. Phone CA. 0300.

$5 GOOD used rugs, all sizes and kinds, $12 buys $12 lots of used furniture cheap. 922 W. 16TH ST.

ANTIQUE Mr., rec'd large shipment all kinds Mahg. post pcs. Discount given. Phone WE. 6171. 2017 Western, cor. 20th. Factory Warehouse, 1029 S. GRAND.

FOR SALE—Bedroom suite, separate beds, bedding, dressers and rugs. 604 SHATTO PLACE.

CHAIRS—WE RENT FOLDING CHAIRS, TABLES, DISHES, CUPS, SAUCERS. SICKLE 1014 S. MAIN ST. AT. 4825

USED RUGS AND CARPETS OF ALL KINDS AT VERY LOW PRICES. 2606 CENTRAL AVE. PHONE ADAMS 2284.

NEARLY new overstuffed set, enamel gas range and ice box. 5080 LOCKHAVEN PT. GA. 9066.

BOX couch, 2 rock chairs, pcn. swing. Reasonable. 616 W. 43RD PL.

PRICE party will sacr. high-class furn. of 5 rms. 1906 BROWNING BLVD.

GAS range, perfect condition. 1845 MIDDLETON PLACE.

15 ROOMS of furniture for sale cheap. 3053 S. NORMANDIE. Vermont 56061.

FURNITURE—Private home for sale by piece. 3023 WALL ST.

WESTERN Electric washing machine, $60. Terms. TU. 6144.

TWO 9x12 new Persian rugs at a bargain. Private parties. 2303 on. 12th.

NEARLY new overstuffed set, dining room table with chairs. 1426 6TH AVE.

CHILD'S roll-top desk like (new,) crib, high chair. 738 S. UNION, Apt. 117.

NEWEST beautiful furniture sets, chairs. Less than wholesale. 268 NO. VERMONT.

Furniture, Household Goods at Auction

AUCTION
SAT., JUNE 20, 10 A.M.
CONTINUING ALL DAY.
3218 S. MAIN ST.

Private parties, apartment buyers and dealers ATTEND THIS SATURDAY SALE. We have goods consigned from all parts of the city that must be sold at PUBLIC AUCTION. Part of the list follows: 5-piece living room sets in mohair, velour, etc. Bedroom sets in ivory, gray and walnut. Dining room furniture of all kinds. Reed furniture, day beds, davenports, rockers, chairs, pianos, 10 phonographs, ice boxes, old dressers, chiffoniers, beds, springs, mattresses, bedding, linen and a good selection of rugs. NOTE THE STARTING TIME—10 A.M. PACIFIC AUCTION HOUSE.
DAN FELDMAN SELLS IT.

AUCTION
TODAY, JUNE 18, 10 A.M.
3520 SOUTH MAIN ST.
DEALERS, APT.-HOUSE & private BUYERS ATTENTION. For our regular weekly sale, we have a nice, clean stock of merchandise consisting partly of CIRCASSIAN WALNUT, ivory, mahogany, walnut dressers, chiffoniers, tables, chairs, gas ranges, refrigerators, phonographs, lamps, davenports, all leather rockers and many, many other articles. THE HIGHEST BIDDER GETS THE GOODS.
BE SURE AND ATTEND.
SECURITY AUCTION HOUSE.
H. B. GREENEBERG, Auct. RU. 3143.

AUCTION
At 4500 S. Main st., every Friday beginning at 9:30 a.m. Everything for home, hotel or apartment.
Yours for honest auctions.
COL. F. CALHOUN CO.
AUCTIONEER, Inc. AXridge 3689.

AUCTION TODAY, 10 a.m., 7425 W. 24th st. near Vermont. High grade living, dining and bedrm. furniture, pianos, Victrolas, Wilton and Axminster rugs, including 11x15 Wilton, like new, refrigerator, gas stove, etc.
B. H. NASH, Auctioneer. BE. 3028.

COMPLETE set china, gold band, 6 each, NEW, and full set of aluminum cooking utensils. Cost $100 and will sacrifice at fraction of value. MRS. CRANE, 107 E. Kenmore. WA. 2805.

FURNITURE—HOUSEHOLD GOODS—For Sale, Exchange
Furniture, Household Goods at Auction

FURNITURE AUCTION EXTRAORDINARY.
TODAY, TUESDAY, JUNE 18, 10 A.M.
200 23RD ST., SANTA MONICA, CAL.
Just North of Wilshire Blvd.
We are instructed by the owner who has just sold his residence to sell the magnificent furniture (by the piece,) (10 rooms) valued approximately by the owner $50,000. The oriental rugs in this sale represent a fortune in themselves from room size down. Beautiful $950, 11x12.6 Chinese rug. 2 fine 7 pc. bedroom sets, one in old ivory, other French walnut. $535 large Chinese stock. The paintings all exquisite by famous artists, (about 25 in all.) 6 pc. carved teakwood set, cost $700; 5-ft. bronze vase, cost $650. Cloisonne lamp, cost $950; various other fine lamps & expensive vases, bridge lamp, brass smoking set, hand-hammered copper lamp, regal breakfast set, Queen Anne dining-room set, davenport table; 4 pc. cut plush parlor set, 6 prayer rugs, floor lamps, 100 pc. set dishes, Peacock pattern, cost $240. This will be the best sale of the season and by all means attend if you are looking for fine things for your home. Sale rain or shine. Terms cash.
THE R. H. STROUSE CO.,
James V. Hull, Auctioneer.

MAGNIFICENT furniture auction today, Thurs., 10 a.m., 200 23rd st., Santa Monica, Cal. 10 rooms valued by owner $50,000. Expensive Oriental rugs and fine paintings. Elegant brie-a-brac, chime clock etc. THE R. H. STROUSE CO.
Jas. S. Hull, Auctioneer.

FURNITURE—HOUSEHOLD GOODS—Wanted

WANTED.
FINE FURNITURE AND HOME FURNISHINGS, including antiques, oriental and modern rugs, linens, drapes, silverware, musical instruments, etc. Complete home or single pieces. WE PAY SPOT CASH. NO COMMISSIONS. OR CASH ADVANCED ON CONSIGNMENTS.
H. F. BALL CO., AUCTIONEERS
Attract. 9464. AXtlantic 9611.

YOU want to sell your furniture. We want to buy. We pay cash at top market prices, and take it away—no trouble to you.
COL. C. F. CALHOUN & CO.
Auctioneer, Inc. AXridge 3689.

DON'T SELL
Furniture until you see me. I will pay more for it and remove it at your convenience.
Call HUmbolt 4517.

WE buy furniture, rugs and linens of every description and pay the highest cash prices. If will pay you to call
5416 S. MAIN. HUmbolt 6186.
SOUTHWEST AUCTION HOUSE.

WANTED—Complete furnishings of Hollywood Hotel, linens, dishes, floor lamps, etc., if good, considered. Granite 7249.

LIV. din. & bedrm. set, rugs, range, piano, phonograph, books, furnishings, linens, etc. Bdwy. 2, 1902-06.

WANTED—Trade your old furniture for range or new goods. OVERFILL FURN. TUTHILL 315 and Main sts.

CASH household and office furniture, high-est cash price paid or exchanged. P. M. DUNIG FURN. CO., 322 E. 7th TR. 9450.

WANTED—Privately, fine furniture of a complete home, linens, drapes, silverware. Will pay all cash. 5-8-2-5.

GET the highest cash price for your furniture and furnishings; any quantity. Call DISTRICT HOUSE. 5719.

WANTED—Oriental rugs, top prices paid. Markwell & Co., 302 Citizens Natl. Bank. VAndike 9002. Tucker 0826.

WANTED—Complete furnishings of 8 rms., or any part, for cash. Phone MRS. NASH, Atlantic 7118.

FURNITURE wanted. Our plans or a home built for you. Will take your away for self. Phone Humboldt 31423.

THE GREAT WESTERN AUCTION HOUSE will buy your furniture and rugs from you or move to your home. Call ATlantic 1692.

CALL Atlantic 2939, private party wishes to buy furn., rugs, all pieces considered.

WILL positively pay more than any dealer for furniture. FR. 4190.

AM in need of furniture and rugs, etc. Will pay cash. HU. 4665.

I NEED rugs, furn., linen for cash from private party. HU. 6290.

WANT Westinghouse or private house cash proposition. MRS. YOUNG. TU. 5918.

MUSICAL INSTRUMENTS—For Sale and Exchange

$94.50 BUYS brown mahogany player piano (used); bench and 20 rolls, $5 down, $2 month. No cartage charge. PIANO LITTLE, 314 S. Bdwy. Open evenings. Faber 4640.

$50 BUYS full-size Brown case piano (used) in fine condition. $1.50 per week. This will go quick, better see this today. WURLITZER, 314 S. Bdwy. Open eve. nings. Faber 4640.

MARTIN alto saxophone and case, silver plated with gold bell. Could not be told from new. $105. WURLITZER, 314 S. Bdwy. Faber 4640. Open evenings.

SAXOPHONE, Buescher C melody, silver plated, practically new with case, perfect condition, $110. Inquire 2923 MARYLAND ST. Leonice Apts. 102.

PIANOS rented, $2 mo. up; players, $4 mo. up; baby grands, $6 mo. up; rent can apply if you later. DANZ, 105 N. Spring at 1st. Open eves. till 9.

A SLIGHTLY used Victrola, $150 fat top console model. Sale price $96. WURLITZER, 314 S. Bdwy. Open eve. Faber 4640.

JUST received 18 new studio uprights. Mah. & oak finish; will rent $5 mo. or reliable route boys per day. 607 W. 7TH ST. Open eves. VA. 2021.

HOHNER piano accordian. Fine shape. Complete in carrying case, used. Only $395. Open eves. PLATT, 620 S. Bdwy.

$125 BUYS 88-note Player Piano, used, rolls and bench. Pay $5 per month. FACTORY Piano co., 815 W. 7th. near Figueroa. Open nights.

PHONOGRAPHS FOR RENT
AT LOW RATES PER MONTH
WURLITZER, 314 S. Broadway.
Faber 4640. Open eve.

PIANO—Used Chickering, $78; Hardman, $218; Cable, $148; Julius Bauer, $218; Weber, $198. Others, new, easy terms. Factory Warehouse, 1029 S. GRAND.

UNUSUAL chance to buy a beautiful XVth C. hall bench, like new, for $350. Easy terms if desired. Open eves. PLATT, 620 S. Bdwy.

BARGAIN—Practice piano, $40. Nice little used upright piano, only $2 mo. PACIFIC COAST PIANO CO., 815 W. 7th. Open nights.

GENUINE bargain; this used 8-ft. Eagle player piano only $293, small payment down, balance $1.50 week. Open eves. PLATT, 620 S. Broadway.

$350 CASH buys any beautiful English mahogany case apt. grand piano; only used 3 months. 3017 TRINITY.

SEE this now. Beautiful Kimball grand, carefully used, only $580. Terms to suit. Open eves. PLATT, 620 S. Bdwy.

BRUNSWICK console with 60 records, used, $55. Sonora, $50. Records, 35c. STORAGE, 437 S. HILL.

RENT pianos, players, grands and players at mo. up. Big stock, all good. REINE PIANO CO., 110 S. Spring.

PLAYER PIANO, mahogany, $185, used, 65 rolls, cost $800. MUSIC STORAGE, 437 S. Hill.

CHICKERING upright, $85. Ask for MR. HUBBARD'S piano. MUSIC STORAGE, 437 S. HILL.

PIANOS RENTED.
New & used pianos. No cartage charge. International Music Co., 229 W. 3rd st.

RENT A PIANO at Platt's for as little as $4 month, all rent to apply if you buy later. Open eves. PLATT, 620 S. Bdwy.

BANJO UKES, $2.50; Ukuleles, $1.89. You'll want one on your summer trip. Open eves. PLATT, 620 S. Bdwy.

$50 BUYS used Bungalow Piano; pay $2 month. PACIFIC COAST PIANO CO., 815 W. 7th. Open nights.

RENT a new studio player, $5 mo., large stock from. No delivery charge to reliable parties. 607 W. 7TH.

C MELODY saxophone and case, used, wonderful condition, $80. WURLITZER, 314 S. Bdwy. Faber 4640. Open eves.

$50 BUYS full-size Brown case piano (used) in fine condition. $1.50 per week. This will go quick, better see this today. WURLITZER, 314 S. Bdwy. Open eves

AUTOMOBILES, ETC.—Miscellaneous

Coupes for Sale

BUICKKNACKER 6 coupe, new Model C, re-duced to $1790, cash or terms. Regular guarantee. 1-3 down, balance 18 mos.

SPERL MOTOR CO.,
Figueroa at 10th. WEstmore 2221.

STAR coupe, late 1923, has spare tire, disappearing rear bumpers and every known extra. Must sacrifice. Liberal terms arr. $185 down. 507 S. FLOWER.

STAR COUPE, '24, $150 down.
F. B. Miller, Hudson-Essex, 220 W. Pico.

STUDE. 1924 COUPE, $885.
1924 Sport. Duco finish. Absolutely A-1. BOOGAR & GILLINGHAM, 524 W. Pico. Hudson and Essex Dealers.

STUDE. LT. 6, BUSINESS COUPE, 1925. Has very little, disc wheels. Sacr. $775. Terms. 721 S. HOOVER. DR. 3585.

1924 FORD COUPE—
Speedometer, 6ht. Hasters, new oversize cord tires, spec. uphol. Original finish, guaranteed 20 days. $150 dn. Balance in 11 equal payments.

FORD BARGAIN CENTER,
J. A. NADEAU CO. Open eve. & Sun.
Central & Slauson. HU. 2240.

Sedans for Sale

JEFFERSON, 8 cyl., 5-pass. sedan, late '24 model. Reconditioned, oil rubbed finish. Perfect condition. New car guarantee. Only $1400.

JEFFERSON FACTORY BRANCH,
1115 Figueroa at Florer. TR. 9064.

GAMELAC suburban model V-61, exceptional, $2000 cash. Owner leaving city. Ft. 4452.

CADILLAC sedan, late 1924, like new. Run only 10,000 miles. $2000. Gi. 2005.

GAMELAC 57, Victoria, good rubber, A-1 shape. Bully. 4110. 3760 SUNSET BLVD.

CHANDLER 1923 COACH

Finished a beautiful sport Blue with black fenders, two nickel bumpers, trunk in rear and other attractive extras. 5 exceptionally good tires, car is in wonderful condition and a genuine sacrifice. Only $350 down. Balance easy.

HOWARD AUTOMOBILE CO. OF L. A.
FIGUEROA ST. USED CAR DEPT.
1307 S. Figueroa. Affiliate Twin Investment for "GOLD SEAL" Buicks.

CHANDLER SEDAN '23.
Motor rebuilt thruout and guar. Disc wheels, new cord tires, spare, etc. New duco paint job. Easy terms.

W. P. HERBERT CO.
1220 So. Olive. Vandike 9016.

CHANDLER CHUMMY SEDAN—
Beautiful sport model. Price cut to sell.
CHESTER BENNETT MOTORS
Chester A. Cleveland in Hollywood.
6118 Hollywood Blvd. HOLly. 6441.

CHANDLER coach, late 1922, looks and runs like brand new; has disc wheels, double-bar bumpers and other extras; owner sacrifice today, liberal terms arranged. Call 507 S. FLOWER ST.

CHANDLER coach, 1923. Duco finish, mech. perfect, $385 cash will handle, balance to suit. WURSTER, 1100 W. Hope. Trinity 6221.

CHANDLER late 24 sport sedan, $1975. Owner sacrifice, easy terms.
BOOGAR & GILLINGHAM, 524 W. Pico. Hudson and Essex.

CHANDLER chummy sed. Pikes Peak motor. Mech. perfect. Good rubber, new paint. $250 down. 1141 S. ALVARADO. RI. 2316.

CHEVROLET sedan, late 1925, brand new and driven only 3700 miles; has bumpers, perfect tires and paint and other extras; looks like new. Price only $125 down.
Call 507 S. FLOWER ST.

CHEVROLET sedan, late 1924, new balloon tires and many extras. $175 down.
F. B. MILEY CORP., Paige & Jewett.
1228 S. Figueroa. Phone WE. 2726.

CHEVROLET sedan, late '25 just like new, driven only 5000 miles. Must sacrifice. $625 cash will handle.
4216 MONETA.

CHEVROLET, 1923, sedan. Look like new. Original finish. Sacrifice. Terms.
BALDWIN'S LOT. 1124 S. Figueroa.

CHEVROLET sedan, '24. New. $350 'off. You'll have to hurry. FELIX CO., Chevrolet dealers, 1655 S. OLIVE. Always open.

CHEV. sedan, late '23, new finish, $100 down, balance easy, mechanically perfect. 507 S. FLOWER ST.

CHEVROLET sedan, late '23 very cheap; take $95 dn.; original finish, etc.; car in fine shape. 4216 MONETA.

CHEVROLET '23 sedan. Upholst., shows little wear. Overhauled. Cheap. Easy terms.
J. F. BALDWIN, 1417 So. Figueroa.

CHEV. sedan, '25, overhauled motor, new tires, bumpers, windshield, $100 dn. $3480.

CLEVELAND sedan only driven 7000 miles, cannot be told from new, equipped with disc wheels, beauty, terms.
1137 S. OLIVE. Open eves.

CLEVELAND 1923 sport sedan, $795. A perfect car at a sacrifice price.
BOOGAR & GILLINGHAM, 524 W. Pico. Hudson & Essex Dealers.

DODGE sedan, '23. $225 DOWN—
F. B. Miller, Hudson-Essex, 1045 S. Fig.

DURANT SPORT SEDAN, '23.
Original finish, cord tires, spare, motor couldn't run better. An opportunity to get a real buy. $250. Terms.
W. P. HERBERT CO.
1220 So. Olive. Vandike 9016.

EMEY coach, new, driven 250 miles. Equipped with double bar bumpers, disc wheels, trunk rack, spare. Priced at $1150. Will sacrifice $100 on equity. Assuming city. 5616 LEXINGTON AVE.

ESSEX coach, 1925, brand new, late pattern, has disc wheels, bumper, spare, balloon tires, every extra; must sell big discount. Liberal terms arranged. Only $675 down. 507 S. FLOWER ST.

ESSEX '24 coach, upholstering and car like new. At $695 you will buy this. Terms.
BOOGAR & GILLINGHAM, 524 W. Pico. Hudson and Essex Dealers.

ESSEX 6 coach, late '24. Very cheap, take $146 dn. Orig. finish, etc. Wood, cord. 4216 MONETA.

ESSEX COACH RUN 468 MILES.
ONLY $795. Open Eve. & Sundays.
1228 S. HILL.

ESSEX coach, 1925, $275 down. Bal. easy terms.
F. B. MILLER, BELVEDERE MOTOR CO. PH. AN. 7947. 5247 EAST 1ST ST.

ESSEX 4 COACH, 1923 MOD.
Westinghouse shock absorbers, perfect, $200 down. 721 S. HOOVER. DR. 3585.

ESSEX, late '24 touring, $595; $200 under market, 1040 S. FLOWER. Open tonight.

ESSEX COACH, '24, $275 DOWN—
F. B. Miller, Hudson-Essex, 1045 S. Fig.

FORD sedan, 1924. Four doors. Nice, clean family car, runs perfect. Priced at $345. Owner called back, other extras. Good tires and runs fine. Must sell quick. $125 terms or $450 cash.
DOWNTOWN GA. 1626.

FORD sedan, 1923. Duco finish, mech. perfect, $265 cash will handle, balance to suit. WURSTER, 1100 W. Hope. Trinity 6221.

FORD tudor sedan, 1924. This car has been used very little and is in perfect as a car. Gi. 6406. 5729 SUNSET BLVD.
Filmer 1125.

FORD SEDAN, 1923, $295.
UNION MOTORS, INC.
1218 Main st. Open eves. & Sundays.

FORD 1923 sedan. Good upholstering and finish. Open Sun. Owner, Verma.
BALDWIN'S LOT. 1124 S. Figueroa.

FORD sedan, late '24, 4 doors, cheap. $95 down. Only Sunday. Open Eve. & Sun.
MONETA.

FORD 1925 5-door sedan, 4000 mi. 5 balloon tires, plenty equip., at sac. no dealers. 1 owner. X. box 218, TIMES OFFICE.

FORD sedan registered 1925 like new. $405 cash. 1814 S. HOPE ST.

GRAHAM sedan, late 1924, brand new, only driven 7567 miles; has disc wheels, double-bar bumpers, every extra; must sacrifice; if you call, will take car in trade, give liberal terms. Call 507 S. FLOWER ST.

HUDSON coach, 25, brand new late series never run a mile, taken in trade, must sell at once big discount, liberal terms arr. Call 1814 S. HOPE ST.

HUDSON coach demonstrators. Big discount. Terms. See MR. BENSON, 6405 Sunset Blvd. today.

HUDSON 1925 SEDAN. $1675. $575 DOWN.
1218 WILSHIRE BLVD. 529-18.

HUDSON COACH '25, $650 DOWN—
F. B. Miller, Hudson-Essex, 1045 S. Fig.

HUDSON speedster, 1918, perfect shape, best offer buys. OWNER, TR. 4186.

HUPMOBILE club sedan, late 1924. Has double bar bumpers and every extra. Only driven 10500 miles; must sacrifice today. Terms arranged. $250 down. 507 S. FLOWER.

JEWETT 1924 SEDAN

Full new Duco finish, brand new cord tires, equipment includes many extras. Car looks and runs like new. Priced at a very low figure. Easy terms. No brokers.

HOWARD AUTOMOBILE CO. OF L. A.
OLIVE ST. USED CAR DEPT.
1122-28 S. Olive. Vandike 5122.
Investigate our "GOLD SEAL" Buicks.

JEWETT brougham, late 1924, fully equipped, original finish, like new. Priced at $875 down. Longest terms.
F. B. RILEY CORP., Paige & Jewett.
1228 S. Figueroa. Phone WE. 2726.
"BE BOUGHT ANOTHER JEWETT."

JEWETT, BRAND NEW CARS, AT A BIG DISCOUNT. BUY HERE AND SAVE
1025 S. FIGUEROA.

JEWETT sedan, new, cost $1895 at sharp discount for early terms. HOLLYWOOD MOTORS, INC. GRanite 2194.

JEWETT, 6PT. SEDAN, '23. $300 DOWN.
F. B. Miller, Hudson-Ess, 3921 S. Central

JEWETT, late touring, 1925, pull-man type, only driven 2000 miles; has bumper, "TWO YEARS TO PAY."
F. B. RILEY CORP., Paige & Jewett.
1228 S. Figueroa. Phone WE. 2726.

LINCOLN SEDAN.

Late model, new tires, new paint, mechanically right, best running car in city, real value. Priced for sell quickly at $2500. WESTERN MOTORS CO., 1055 S. Flower St.

LINCOLN 4-PASS. JUDKIN SEDAN.
For sale by appointment.
CALL MR. BENNETT, at HUm. 2240.

LINCOLN 7-pass. sedan same as new with many extras at great sac. terms. 6206 MONA. BLVD., HE. 6228.

AUTOMOBILES, ETC.—Miscellaneous

Sedans for Sale

LINCOLN SEDAN, 1922 5-passenger, has been in my hands since original purchase, has never been out of the city only on 2 occasions; make you a wonderful family car. Terms can be arranged. 143 WEST MORELAND PL. at 11th & Vermont. DU. 6222 evenings.

MARMON 1922 SEDAN
Refinished blue, balloon tires, wire wheels, wonderful bargain. Terms.
"A SAFE PLACE TO BUY."
PELTON MOTOR COMPANY,
MARMON DISTRIBUTORS.
1245 S. Figueroa. ATlantic 8258.

MARMON sedan, 1923, 5-passenger, like new, driven only 6000 miles. Lovejoy shocks. Price $2500. Will consider Hupp sedan or coupe trade in. Phone 763904. 1650 S. WILTON PL.

MARMON sedan, 1925, brand new, never run a mile, is fully equipped, must sell at great big discount, will take car in trade. Most liberal terms. 507 S. FLOWER.

MAXWELL sedan, 1922, brand new car, never run a mile. Taken in trade, can't use it, will sell at big discount, will accept cheap car in trade, easy payments arranged. 507 S. FLOWER.

MOON sedan, 1924 like new throughout; a bargain. 1715 W. 20TH ST. ORC. 3040.

OLDSMOBILE 6 SEDAN—1924. Cheap, like new. Terms. Call MR. GRUBAUGH, MU. 2280.

OVERLAND coupe-sedan, 1923. This is just the car for your vacation, or a camping trip. A real car for business or pleasure. Seats fold down for sleeping. Trunk on rear. Motor recently overhauled, reconditioned and guaranteed. A real buy at $495. Terms to suit your convenience. 1063 S. FIGUEROA, at Olive. WEstmore 1501. Open evenings and Sundays.

OVERLAND Red Bird sport, '24. Completely equipped. Extra good tires, mechanically perfect. Terms. $425. Open or closed car. Will pay more than a dealer. Res. 211. 725 W. 8TH. PA. 3055.

PACKARD late 1923 sedan, $1850, $650 down. 1317 WILSHIRE BLVD. 529-18.

PAIGE '24 four-door brougham, nearly new, balloons and tires, priced low. Paige Co. of So. Cal., 1127 S. Olive. TU. 4316

PAIGE '24 De Luxe sedan, 5 pass., nearly new, priced very low. Terms. PAIGE CO. OF CAL., 1127 So. Olive. TU. 4316.

PEERLESS COACH 1924
ONLY $1845
1228 S. HILL. Open eve. & Sundays.

RICKENBACKER 8 sport sedan model A, in splendid mechanical condition, new Duco paint, new cord rubber, several extras. Price $965. Cash or terms.

SPERL MOTOR CO.
Figueroa at 10th. WEstmore 2221.

ROLLIN '24 SEDAN.
Practically new, 5-pass., 4-wheel brakes, duco finish, velour upholstering, several extras. $900 down. Many others.
SCHAFFER MOTOR CO.
1221 S. Figueroa. Open eves. & Sun.

STAR sport sedan, late 1924. Has Biflex bumpers, disc wheels, motometer and other good extras; looks like almost new. $165 down. 507 S. FLOWER ST.

STAR 1923 sedan. Just like new throughout, mechanically perfect, good tires and finish. Only $295. Terms.
2121 S. SAN PEDRO ST.

STUDEBAKER Special-Six sedan. Oil rubbed finish, good condition throughout. A setup at $450.
APPERSON MOTOR CAR CO.,
1115 and 1117 S. Flower. TR. 9064.

STUDE. 6 sedan, 24, overhauled. Duco finish. 5 new tires. $900 dn. $2460.

STUTZ 1923 "SPORT" BROUGHAM.
In excellent mechanical condition throughout. New Balloon tires. Easy terms. "Trade in your old car."
CALIFORNIA STUTZ CO., INC.
1021 So. Grand ave. Trinity 9061.
Open evenings. Open Sundays.

WILLYS-KNIGHT
1924 COUPE-SEDAN.
Just refinished in beautiful beige brown duco, velour upholstering is like new and mechanically it is perfect, equipped with many useful extras. This is a wonderful buy and priced for quick sale.
BRIDGE BULLOCK, INC.
1130 So. Olive. Open Eves. & Sun.

WILLYS-KNIGHT sedan, 1923. This car is arranged for cleaning a special finish job, finished in Duco, 5 almost new tires, bumpers, etc. Just the car for your vacation or camping trip. Priced at $1150. $250 down, balance in 12 months.
1063 S. FIGUEROA. WEstmore 1501.
Open evenings and Sundays.

WILLYS-KNIGHT sedan, 1923. Clean and good, reconditioned by factory experts. Repainted first class. This car carries our special guarantee. $695. $250 down. Easy terms.
1063 S. FIGUEROA. WEstmore 1501.
Open evenings and Sundays.

WILLYS-KNIGHT sedan, late 1923, original finish and motor perfect. Investigate our bond, $1060. Open eves. & Sun.
F. B. RILEY CORP., Paige & Jewett.
1228 S. Figueroa. Phone WE. 2726.
"WE BOUGHT A JEWETT."

WILLYS-KNIGHT 24 SEDAN.
One of those new 1925 models, special, $1000, terms, 824 S. FIGUEROA.

WILLYS-KNIGHT SEDAN, 1923.
Only $695.
1228 S. HILL. Open Eves. & Sundays.

SPECIAL

1922 BUICK "6" SEDAN
In fine condition, just repainted, good tires, etc. Guaranteed.
HOWARD AUTOMOBILE CO. OF L. A.
MAIN ST. USED CAR DEPT.
1212 So. Main. GRand 9470
Investigate our "GOLD SEAL" Buicks.

Limousines for Sale

PIERCE-ARROW, 1920
Town car, 5-pass., mechanical & paint condition, $500 underprice. Call Gl. 6406. 5729 SUNSET BLVD.

FAN MAIL ATTENTION
12 CADILLAC 7-pass. limousines, fine paint, like new, good rubber, $200 down. 2.0 W. PICO.

Electric Autos for Sale

DETROIT electric coupe. Address F. box 353, TIMES BRANCH.

Trucks and Delivery Cars

1925 FORD TON TRUCK—
With new stake body, outside brakes, ign. combination tires on rear, A-1 condition. GUARANTEED 60 DAYS. $100 down, balance in 11 months.
FORD BARGAIN CENTER.
J. A. NADEAU CO. Open eves. & Sun.
Central & Slauson. HU. 2240.

DUMP TRUCKS.

1924 4-yard and 1923 3-yard Fageol dump trucks. Rebuilt, mechanical condition O. K. Good rubber. Very attractive terms. Will also have several other good buys in used trucks. H. J. RUDDLE COMPANY, 770 E. 9th st.

FORD ton truck, $4.50 a week. Every body style to choose from. Small payment. Open evenings.
W. I. TUPMAN.
3330 S. FIGUEROA ST.

$50 FORD TON TRUCKS.
$65 AND UP.
FORD BARGAIN CENTER.
J. A. NADEAU CO. Open eves. and Sun.
Central and Slauson. HU. 2240.

1923 BUGGLES, 16-ft. stake body, overhauled. New paint. Guaranteed. Bargain for quick sale. Easy terms.
2121 S. SAN PEDRO ST.

FEDERAL truck, new '25, 2½-ton car, 5½ ton motor, used only 3 weeks, cannot afford the payments, or account of sickness. Terms. 7142 W. Pico st.

PEDDLERS, ATTENTION—SNAP.
Special 5-deck enameled body fruit and vegetable truck. New balloon tires. Easy terms. "Trade in your old car."
CALIFORNIA STUTZ CO., INC.
1021 So. Grand ave. Trinity 9061.
Open evenings. Open Sundays.

PRICES THAT WILL SURPRISE YOU—
30 TRUCKS & CARS MUST GO
1427 SANTEE AVE.

FORD truck, 1-ton late '24, very cheap; sacrifice, take $85 down; body alone cost $500, like new. 4216 MONETA.

REMOVAL SALE
USED TRUCKS AT CUT PRICES
MACK TRUCK CORP., 1600 E. 7TH ST.

SEE reinsult Moreland Trucks at MORELAND SALES CORP., 2322 S. MAIN ST.
Atlantic 7181.

FORD one-ton late truck chassis. $160. Terms. 755 CENTRAL AVE.

KIMBALL DUMP TRUCK, 5 yard, with job. Terms. Call Mr. Lee, 1405.

1919 3-TON WHITE
See MR. RYAN, 1245 E. 9TH ST.

FORD truck (23.) Very body, 1st cl. A real bug. Must sell. $006 W. PICO.

FORD ton truck, several to choose from. $100 up. 480 E. 7TH ST. RI. 1096.

Automobile Trailers

AUTO TRAILER CO., 2 and 4-wheel trailers, sale or rent. 1822 CENTRAL AVE.

FOLDING auto trailer with wall tent, 2 beds, $90. SCHILLING, 321 E. 4th st.

PIKE TRAILERS, 2 OR 4-WHEEL, FOR SALE OR RENT. 401 E. 17TH ST.

Automobiles for Exchange

GOOD used car taken in trade on balloon tires, exceptionally low prices. We have 2 complete sets $385. Chiffler or Lincoln. HARRIS-DAVENPORT CO., 1600 S. Western. or 844 S. Flower.

FORD SPORT, excellent shape, new cord tires and shoes, will sell or trade for Nash or Buick roadster. Call VE. 8613 after 6 p.m.

AUTOMOBILES, ETC.—Miscellaneous

Automobiles for Exchange

WILL accept Ford or Chevrolet coupe as first payment on 1925 Essex. Call MR. BURNARD, 71202.

Automobiles Wanted

CARS WANTED
CASH PAID WITHOUT DELAY.

We will buy your old car, any model at a liberal price, paid cash. Drive to our store and get the right value from the oldest used car buyers. Open evenings.

PASHLEY MOTOR CO., 1118 SO. MAIN.

LINCOLN phaeton wanted in exchange for lot 75x100, with life membership in the Encino Club, very close to clubhouse, lake and golf course. GEORGE CLARK, 220 Taft Bldg. GR. 7885. HO. 6371.

SELL YOUR CAR FOR CASH. WE BUY FOR 5 DIFFERENT STORES. DON'T LOSE YOUR CAR. OUR CONSIGNMENT FINANCE PLAN PAYS YOUR EQUITY. INVESTIGATE. HARRY HERNDON, 1230 SO. FIGUEROA. WE. 2186.

PAY CASH TO PRIVATE PARTY FOR BARGAIN IN LATE MODEL CAR OR FOR EQUITY. NO DEALERS. CALL AT RESIDENCE, 2040 W. 43RD STREET. PHONE AXridge 2216.

WANTED, Buick or studebaker sedan or coupe, in good condition, in exchange for diamonds and sapphires, platinum, bracelet; cost $300. No dealers. Address F. box 479, TIMES BRANCH.

PRIVATE party needs car at once, late model, Buick, Dodge, Ford or any other standard make. Open or closed car. Will pay more than a dealer. Res. 211. 725 W. 8TH. PA. 3055.

50 CARS FOR CASH.
Speed now is money.
Need cars very badly.
AT. 2226.
KELLY KAR CO. 1934 So. Figueroa.

WANTED—
SPOT CASH WAITING.
Late Model, Standard Makes.
Highest prices paid. Money 10 days.
W. H. COOK.
1135 So. Olive.

IF YOU don't believe we pay highest cash prices for late model cars, try us and see.
1212 S. Olive st. Fk. TU. 8490.

LATE MODEL CARS.
Highest cash prices or buy equity.
Mr. Hamm. 2414 W. 7TH. FI. 2254.

CASH for Packard 6, Lincoln or Cadillac, not older than '24. Must be bargain. E. BALK, 523 Taft Bldg., Hollywood. GR. 1701.

WANTED—National roadster, touring or coupe, 1917 to 1919 inclusive. If price is right will buy. Write M. box 259, TIMES OFFICE.

WANT Cadillac, Packard, Lincoln, late model, for cash. DUNCAN, Inc., 1060 S. Figueroa. WEstmore 1306.

WANTED to purchase from owner, '24 or '25 coupe or coach. Nash, Maxwell, Cleveland, Jewett. HYNES, 60.

I WANT TO BUY EQUITY
IN STANDARD MAKE OF CARS
FR. AXridge 7373. 4223 S. FIGUEROA.

WILL trade well located free and clear acreage for auto. Packard, Cadillac, Buick, Jor. 502. SANTA MONICA.

$0 LATE model cars wanted for cash. We also buy equities. Best cash prices. 1145 S. OLIVE ST. Phone WE. 2726.

HIGHEST cash prices paid for late model automobiles. See MR. BEECH, 1223 So. Figueroa. WE. 2726.

WANTED—All standard makes late models. We pay highest prices. Ph. RE. 1440 or bring car to 5731 SUNSET BLVD.

I WANT TO BUY EQUITY
IN STANDARD MAKE OF CARS
PHONE AXridge 7373.

WANT 23, 24 & 25 Dodge, Buick, Cadillac and Hudson. Highest cash paid. 1212 S. FIGUEROA ST. Phone WE. 8127.

PRIVATE owner, Drive your car to 1048 S. FLOWER & get the best cash price. Courteous treatment. VA. 7455.

WILL pay spot cash for cars, any make, any model. Phone 1742 W. Pico st.

FAIR price for late mod. car, or equity. HAMILTON, Gl. 2808. 804 N. Furona.

PACKARD 6. Only '23 or later. Owners. Priced right. 524 Title Ins. Bldg. VA. 1865

Automobile Tires

TIRES, WHEELS AND RIMS—
NEW AND USED. REAL BARGAINS.
1545 W. PICO.

Automobiles for Hire

NEW CARS. DRIVE TOURSELF.
RATES REASONABLE
FAIR AND COURTEOUS TREATMENT
LARGEST RENTERS ON COAST
STELLE-LA'S AUTO INN.
956 S. GRAND. TRinity 1181.
1 BLOCK SOUTH STILLWELL HOTEL.

PHONE YOUR WANT-ADS TO THE TIMES
AND SAVE TIME AND MONEY. COURTEOUS, EXPERIENCED ADTAKERS, DAY AND NIGHT, WILL HELP YOU WORD YOUR COPY IF DESIRED. MEtropolitan 9700.

$6.50 PER HOUR.
UNLIMITED MILEAGE.
Fords without drivers, also coupes, sedans, 1-ton trucks. THE FORD LIVERY.
619 S. FLOWER ST. FR. Vandike 8141.

FOR RENT—You drive, new 6-cyl. closed cars, sport roadsters. Hollywood Auto Rental Service, 1207 N. Western. GLadstone 2-1-2-0. Open evenings.

CADILLAC or Willys-Knight, closed or open with driver, $2 to $3 an hr. city or trips. BEacon 6097, nights 590070.

HIGH class cars for rent, day, week or month. Open evenings and Sundays. Garage, 2600 W. 7TH. DRexel 6062.

5-PASS. sedan, with careful driver, reasonable. City or trip. Fk. TR. 9084.

CADILLAC sedan, 810 wb., everything furnished. Reasonable rates. Tel. HU. 1871.

NEW closed car, 5 or 7-pass. Owner drives. Reasonable rates. Tel. HU. 1871.

$1.50 per hr. 7-pass. studebaker big 6 tour. Owner drives. Ph. DUnkirk 4258.

Trucks for Hire

TRUCKS for sale or rent with or without driver. 480 E. 7TH ST. RI. 1096.

Accessories, Parts, Equipment

USED fenders for all makes of cars. Also fender repairing. 1101 W. PICO.

Automobile Painting

PAINTING, any prices. Duco-Lac, dull and gloss finished; guar. work. Established 15 years. Tops, seat covers. 1118 W. PICO.

Garages, Auto Storage

TELEPHONE GLadstone 3704-3602-4502.
OR Holly. 9222. FOR SUPER SERVICE.
ALL CARS ARE FOR RENT HOWARD.

TRACTORS—Farm Implements

USED, rebuilt tractors; various makes; also new machines. 114 N. LOS ANGELES.

HORSES, MULES, CATTLE—For Sale, Exchange, Wanted

For Sale

FOR SALE AT AUCTION, JUNE 27, 1925, 10 A.M.

75 large sound rugged mules and a few heavy horses together with harness; 900 fresno and slip scrapers, 400 leadbars, 44 wagons, water tanks, water troughs, mangers, 16 dump wagons, 14 portable buildings, 100 tents, concrete mixers, hoist-buckets, air drills, gas engines, Western elevating grader, Road King grader; motors, 1½ to 7½ h.p.; suction pumps, riveting tools, contractors, 45 nearly new steam shovels, one Marion and one Bucyrus, 3 Ford tractors, 1 Ford truck, 2 & 3-horse ranges, 400 steel cots and 50 wooden frame cots, forges, blowers, tire bender, ice boxes, Bake-ovens, one hundred man capacity, dining rooms & kitchens dishes, pots and pans for 1000 people. All kinds of small tools, lumber, concrete, buggies, stocks & dies, Beaver pipe threading machine.

All at AUCTION at 10 a.m. Saturday, June 27, 1925 at the yards of the Shallnck Construction Co., corner Alameda & Randolph sts., 600 ft. south of intersection of Slauson ave. and Alameda sts., on Harbor Boulevard. Sam Watkins, auctioneer.

Yards open for inspection daily of all this live stock and equipment. Mr. Emery in charge.

FOR RENT. Good work mules any number you want, also complete grading outfit. Road rollers, dump wagons, graders, & water wagons. Yards and yard, San Fernando Road & Broadway. Phone Glendale 1280. Phone Capitol 0964.

FOR SALE—200 milk cows, 2-year lease, low rent. Route 2, Box 192, WHITTIER, CAL.

FOR SALE—Lot of second hand team harness, BRYDON BROS., 239 S. Main st.

POULTRY, PET STOCK—For Sale, Ex., Wanted

Poultry and Poultry Supplies

GOING away must sell young white Leghorn laying hens. Rhode Island Red with chicks, New Zealand & Flemish does with litter; also yellow singers & mated pairs and breeding cage. AX. 1788.

FOR SALE—80 Tancred Imperial Strain S. C. W. Leghorn pullets hatched Feb. 11. $175 each. 6054 PRICE, 12504 Elizabeth St., Cudahy. DE. 3023.

POULTRY wanted, all kinds. Will call anywhere. STAR POULTRY, 2201 Central Ave., Humbolt 0654.

PULLETS, 500 W.L., McFarland strain, 8 & 10 mos. laying 80%, real bargain. 2014 E. BROADWAY, Huntington Pk. DE. 8926

5 WHITE LEGHORN hens, 13 R. I. REDS laying. PHONE 51829.

400 W. L. PULLETS, McFarland strain, 224 W. 83RD ST. TH. 1768.

5000 BEDS, 11c. Free catalog. COOK CHICK RANCH, 1717 Valley Blvd. Alhambra

Goats, Mlch. Etc.

FOR SALE—A Parrot, talks, sings and whistles. $35. GR. 4458.

HOUSES—For Sale

Miscellaneous

LOOK. LOOK. LOOK.

OPEN FOR INSPECTION DAILY.

620 S. LORRAINE BLVD., 10 rooms, 3 baths, brick English design. Large lot $55,000

638 S. HOBART BLVD., 10 rooms, 3 baths, unrestricted large lot $25,500

535 MULLEN AVE., 7 rooms, 2 baths, tile roof, bung., new $17,500

561 N. PLYMOUTH BLVD., 6 rooms, tile roof bungalow $15,000

749 S. GRAMERCY DR., 7 rooms, corner lot, worth more $15,000

The above properties are especially priced as owners have good reasons for selling. Drive out to any of them that meet with your requirements. They are open, and a courteous representative will show you through.

OPEN TO 5 P.M.
FORD & BECKER.
607 S. Western ave. DUnkirk 1009.

OPEN FOR INSPECTION 2 TO 5.

7355 S. BRONSON AVE.

Beautiful home of ten large rooms, center hall; living and dining-room in solid mahogany; sunroom and breakfast-room; maid's room and bath.

This home is all newly decorated. Four bedrooms upstairs with tiled bath and extra shower-bath of master bedroom.

Basement with gas furnace. Two-car garage. Superb location, and the price has been reduced. It won't last long.

SEE F. H. BURHOP,
THE FRANK MELINE COMPANY'S
WILSHIRE OFFICE.
WILSHIRE & SERRANO. DR. 1484.

846 SO. MARBELLA.
OPEN FOR INSPECTION.
Seven wonderful rooms, canvased and hand decorated throughout. Mahogany doors, electric control furnace. Three full-sized bedrooms with two tiled baths. A real breakfast room. Full sized lot—with sprinkling system. Phone has been ordered and installed. Be sure and see this home. Be early and get the best exposure of the building lot.
MRS. GALE.
BURTON A. CO.
WESTERN AVE. AT 16TH ST.
7884311.

$2,500 COMPLETELY FURNISHED $2,500
OVERLOOKS WILSHIRE COUNTRY CLUB GOLF COURSE

This beautiful Italian home completely furnished with oriental rugs, antique tapestries and hand-carved pieces from Italy and France is to be sacrificed. Owner's business calls him away immediately. There are four bedrooms & 2 baths. Situated on a high corner lot, immediately overlooking the golf course. Call for the private agent, Mr. Phillips, with THE HENRY de BOULET CO.
636 South Western Avenue.

NOT DISTRESS PROPERTY
BUT BUILDER.
PINCHED FOR READY CASH.
Cut $1,250. Down to $12,250.
beautiful rooms, all large, airy and light, 2 baths, tile sink, tile back, tiled waincoting. Walls with enamelled tile effects above, wonderful living, dining and kitchen, exception in planning and construction. See MR. PURSELL for appointment.
PHILLIPS AND BEAM
PO. 2745. 687 W. Washington.

WEST ADAMS WAY.
HIGH AND SIGHTLY.
TRULY A WONDERFUL BUY!
$12,500.

Ready for occupancy, a splendid 6-room modern stucco home, elegantly furnished. This includes grand piano, Victrola, drapes, rugs, linen, china and glassware, etc. See L. J. SELBY.
KELLY & LEWIS.
Wilshire at Western.
DU. 2000.

OWNER TRANSFERRED EAST
Must leave in 2 or 3 weeks, offers new 2-story stucco & brick home, Laughlin Park district, 4 sleeping rooms, 3 baths, 1 tiled, 2nd., 2-car garage. Lot 60x180. Many fine, big trees. Price only $35,000. Reasonable terms. See Mr. E. Nosek.
Hollywood Division.
THE FRANK MELINE COMPANY.
6777 Hollywood Blvd. HOLly. 0781.

OWNER LEAVING TOWN WANTS HIS EQUITY IN CASH. Will carry back 2nd mtge. Close to Adams district. There are first mortgages on the property now. Fully furnished. Phone VA. 6455. Evenings EM. 4127.

439 SO. HOBART BLVD.
FOR SALE BY OWNER. 9-RM. HOUSE, 2 BATHS. MAHOGANY WOODWORK. HARDWOOD FLRS. THROUGH. UNRESTRICTED LOT 60x150. 2 BLOCKS FROM WILSHIRE. OPEN FOR INSPECTION OR PHONE HOLly. 6234.

5-ROOM house and gar., on large cor. lot suitable for bus. room for 2 more houses. Near school and car; some cash and lot as down payment. Owner must sell. See MR. MUNRO, 804 Trust & Sav. Bldg. VA. 0830.

BARGAIN—4-rm. mod. brick house, furn. complete; piano also. Victrola, or exchange for E. car. $500 cash, $35 per mo., interest all included. MRS. HYDE, 452 S. Market st., Inglewood.

NEW modern 6-rm. stucco bungalow, beautifully furnished, near Culver City. $500 or more down at a very low total price. Owner going away. WILL C. PRATHER, Exc. Agt., 507-509 W. 10th.

DRIVE BY 839 S. CITRUS
6-ROOM STUCCO—$12,500.
GLENN & SMITH,
633 South Western ave.
Phone 567874.

567137.

EIGHT in the heart of Westwood's greatest activity. 6-room home, close to Wilshire boulevard; if could this week; owner's agent's commission. Bulls by day labor. Call OXford 5014.

I HAVE a beautiful 10-room home in Old Windsor Square. I will trade for a good income property which will stand close investigation. Call EMpire 2256 after 1 p.m.

CLOSE IN.
Woman must sell her 5-rm. house and all new furn., located at 2930 Denker Ave. If you want a bargain bring your cash. It—Lot 50x150. Owner, RE. 5024.

$1100. MUST be all cash, buys this $2500 corner lot, 254 ft. fronting on streets, if taken today or tomorrow. MR. LaGASSE, 622 Grant Bldg. Vandike 9247. Or EMpire 6480.

WHY WAIT A MONTH ON YOUR ESCROW? Title searched in 3 to 5 days.
Lowest rates. Escrow service.
SECURITY TITLE CO., 105 N. Broadway.

GUBSER'S 5, 6 & 7-RM. HOUSES, DRIVE OUT WILSHIRE TO 1 BLK. WEST OF FAIRFAX, SOUTH TO CHURCH, 1021 STEARNS DR., GR. 0418. EM. 7948.

LOOK AT 432 S. HIGHLAND AVE.
O'CONNELL & WHITE. Fin. 4667.

A BRIDE'S HOME—Best location in beautiful Highland Park. Make your own price & terms. MR. CHILDS, 8049 Pasadena ave. GA. 0491. GA. 5079.

BEAUTIFUL home, 6-rm. Gar. Large lot, excellent loc. ½ blk. from car and stores. Low rent. $5500. $1000 cash will handle. Call 828 S. INDIANA. AN. 4180.

LOOK AT 432 S. CITRUS AVE. THIS BUNGALOW IN HANCOCK PARK IS VACANT. OWNER WANTS OFFER.

$350 will handle 6 rooms, double garage, lawn, flowers, trees, near school; car & stores. All improvements in. $4500. E. A. SHIFFER, 5000 Monte Vista st. GA. 6458

6-RM. MOD. STUCCO & dbl. gar. Best res. section, 5c cars and school. $10,000. $2500 dn. 150 CALIFORNIA, Walnut Pk.

5-ROOM COLONIAL BUNG. LOCATION IDEAL. $8300. TERMS. 5747 VICTORIA AVE. BE. 3686.

$500 DOWN. BEAUTIFUL 5-RM. HOME. TILE BATH, SHOWER. PRICE, 5c CAR. CLOSE IN. PHONE DE. 4853.

$4150—$400 CASH. Sacrifice new stucco bung. 4 rms. 2 bdrms., nook, w. Adams car. 3004 W. ADAMS. 72918.

WEST ADAMS HEIGHTS.
$12,500. 6-RM. HOME. LOT 40x135. EXCELLENT INV. 1924 W. 21ST ST.

5-ROOM, NEW, MAHG. FINISH, BIG LOT, 2 TILE BATHS, DBL. GAR. ONLY $18,000. CALL DU. 1423. NO AGTS.

$11,500 DANDY old 7-room home, beautiful Oakwood ave., at Western Ave., near stores, schools, car line. 568-553.

FOR SALE—Bargain, 5-room modern house near Glendale. Easy terms. Call CA. 4292

HOMES BUILT FOR CALIFORNIA VETERANS. C. E. OGG, GA. 0946.

HOUSES—For Sale

Miscellaneous

SPLENDID WILSHIRE BARGAIN
CHARMING EIGHT-ROOM HOME
UNRESTRICTED LOT 60x150.

2 BIG BEDROOMS, 2 BATHROOMS
2-CAR GARAGE WITH NICE SIDE

ON BEAUTIFUL KENMORE
BETWEEN THIRD ST. & WILSHIRE.

The owners of this charming little home have purchased a larger residence and will make you a dandy deal if you will give quick action. Must be quick.

Lower floor has entrance hall, nice size living-

HOLLYWOOD—
For Sale, Ex., Wanted, To Let

HOLLYWOOD KNOLL, $2450

You can drive on it from Hillock street in North Hollywood. It's level, improvements, water, gas, electricity, curbs, etc., all included. 45 miles panoramic unobstructed view that can never be cut off. 55-ft. front, 90 across rear. 1 block to main blvd. 2 blks. to street cars, schools, etc. Will take $500 cash and balance can be paid on easy payments, but party must be responsible. This lot is fully restricted and is in a most desirable section. To see it, write E. HACKEL, R.F.D., Box 912, BURBANK, CALIF.

IMPROVED HOLLYWOOD LOTS
$20 to $40 ft. 1-3 cash.
Between Mulholland Highway and Vesture Blvd.

Drive out Highland or Cahuenga ave. (Ventura Blvd.) 3 to 4 miles from HOLLYWOOD BLVD.
LOOK IT OVER. PER ANT AGENT.
Phone for plat with size and prices.
LET US TAKE YOU.
F. C. WOOD & CO.,
713 Lankershim Bldg., 3rd & Spring.
Tucker 1535 or Faber 3500.

DOUBLE BUNGALOW
11 LARGE ROOMS
$14,000 $1000 CASH
Here is the most wonderful bargain in two complete homes in Hollywood near school and cars. Hand painted walls, pedestal lavatory, hardwood firs. Tile bath and shower, one side, 2 bdrms, one side, 3 bdrms. We have been ordered to sell this for the owner. This is your opportunity to make the rent money pay for a home and income.
IRWIN REALTY CO., Est. 1918.
6465 Hollywood Blvd. HE. 2180.

WHY PAY REGULAR PRICES?
when you can buy a beautiful view lot, 110 ft., front, facing Hollywood Blvd., commanding a splendid view for $1750. One blk. main blvd., and bus. 2 blks. to street cars. If you want to buy a $2500 lot right in North Hollywood for $1750, see this. Your eyes will convince you. But I must have at least $475 cash. Can arrange terms on balance.
MILTON ALEXANDER, 731 N. Orange St., Apt. E, Glendale.

OPEN FOR INSPECTION
1325 FULLER AVENUE

Seven-room stucco, bungalow, lot 54x135. Beautifully shrubbed, convenient to Hollywood High, parochial school, churches, one block to Sunset Blvd. Has 1lte. High-class quiet neighborhood, worthy of your attention. $7500 will handle.
REYNOLDS and O'CONNOR,
Glanite 2244. 6805 Sunset Blvd.

FOR EXCHANGE—
CHOICE HOLLYWOOD CORNER

Beautiful triplex 7 rooms up and 5-room flats below.
Encumbrance $17,000. Will take clear lots or suburban acreage for $15,000 equity.
INCOME DEPT. HOLly. 7190.
TAFT REALTY CO., 6731 Holly. Blvd.

TREES! VIEW! BARGAIN!

The finest view lots in North Hollywood, 201 ft. of frontage, 50 miles unobstructed view. Ideal building sites. Fine large oaks. All improvements. 1 block to street cars, etc. Only $3250 if sold this week. Some terms. Write E. H. STURM, 301 W. Lomita Apt. 3, Glendale.

EXCELLENT INCOME PROPERTY, in heart of Hollywood, lot 50x150, 5-room, 4-room and 3-rm. bungalows, completely furnished, $12,000. Fine for home with income.
FRED P. SCHADER,
208 Consolidated Bldg., 6th at Hill sts.

$9,000 HOME $30,000.
Beautifully situated, modern throughout, in Crescent Heights Tract,
West Hollywood.
Will discount $2000 and sell for $14,000.
$8000 will handle.
Inspection by appointment only.
OWNER, 7902 NORTON AVE.
PHONE HE. 8477.

BEAUTIFUL HOME IN HOLLY.
Wonderful view, large grounds. Ornamental lot lights, cement walks. Close to school and car line. You should see this place if you are at all interested in a beautiful home. Owner must have CASH cash at once. Will sell $10,000 under value. Accept trade. Call MODERN, 7217 Tucker 1535 or Faber 3500.

DOUBLE BUNGALOW
$14,000 $1000 CASH
Here is the most wonderful bargain in two complete homes in Hollywood near school and cars. Hand painted walls, pedestal lavatory, hardwood firs. Tile bath and shower, one side, 2 bdrms, one side, 3 bdrms. We have been ordered to sell this for the owner. This is your opportunity to make the rent money pay for a home and income.
IRWIN REALTY CO., Est. 1918.
6465 Hollywood Blvd. HE. 2180.

WHY PAY REGULAR PRICES?
when you can buy a beautiful view lot, 110 ft., front, facing Hollywood Blvd., commanding a splendid view for $1750. One blk. main blvd., and bus. 2 blks. to street cars. If you want to buy a $2500 lot right in North Hollywood for $1750, see this. Your eyes will convince you. But I must have at least $475 cash. Can arrange terms on balance.
MILTON ALEXANDER, 731 N. Orange St., Apt. E, Glendale.

OPEN FOR INSPECTION
1325 FULLER AVENUE

Seven-room stucco, bungalow, lot 54x135. Beautifully shrubbed, convenient to Hollywood High, parochial school, churches, one block to Sunset Blvd. Has 1lte. High-class quiet neighborhood, worthy of your attention. $7500 will handle.
REYNOLDS and O'CONNOR,
Glanite 2244. 6805 Sunset Blvd.

FOR EXCHANGE—
CHOICE HOLLYWOOD CORNER

Beautiful triplex 7 rooms up and 5-room flats below.
Encumbrance $17,000. Will take clear lots or suburban acreage for $15,000 equity.
INCOME DEPT. HOLly. 7190.
TAFT REALTY CO., 6731 Holly. Blvd.

TREES! VIEW! BARGAIN!

The finest view lots in North Hollywood, 201 ft. of frontage, 50 miles unobstructed view. Ideal building sites. Fine large oaks. All improvements. 1 block to street cars, etc. Only $3250 if sold this week. Some terms. Write E. H. STURM, 301 W. Lomita Apt. 3, Glendale.

EXCELLENT INCOME PROPERTY, in heart of Hollywood, lot 50x150, 5-room, 4-room and 3-rm. bungalows, completely furnished, $12,000. Fine for home with income.
FRED P. SCHADER,
208 Consolidated Bldg., 6th at Hill sts.

$9,000 HOME $30,000.
Beautifully situated, modern throughout, in Crescent Heights Tract,
West Hollywood.
Will discount $2000 and sell for $14,000.
$8000 will handle.
Inspection by appointment only.
OWNER, 7902 NORTON AVE.
PHONE HE. 8477.

BEAUTIFUL HOME IN HOLLY.
Wonderful view, large grounds. Ornamental lot lights, cement walks. Close to school and car line. You should see this place if you are at all interested in a beautiful home. Owner must have CASH cash at once. Will sell $10,000 under value. Accept trade. Call MODERN, 7217 Tucker 1535 or Faber 3500.

DOUBLE BUNGALOW
11 LARGE ROOMS
$14,000 $1000 CASH
Here is the most wonderful bargain in two complete homes in Hollywood near school and cars. Hand painted walls, pedestal lavatory, hardwood firs. Tile bath and shower, one side, 2 bdrms, one side, 3 bdrms. We have been ordered to sell this for the owner. This is your opportunity to make the rent money pay for a home and income.
IRWIN REALTY CO., Est. 1918.
6465 Hollywood Blvd. HE. 2180.

WHY PAY REGULAR PRICES?
when you can buy a beautiful view lot, 110 ft., front, facing Hollywood Blvd., commanding a splendid view for $1750. One blk. main blvd., and bus. 2 blks. to street cars. If you want to buy a $2500 lot right in North Hollywood for $1750, see this. Your eyes will convince you. But I must have at least $475 cash. Can arrange terms on balance.
MILTON ALEXANDER, 731 N. Orange St., Apt. E, Glendale.

OPEN FOR INSPECTION
1325 FULLER AVENUE

Seven-room stucco, bungalow, lot 54x135. Beautifully shrubbed, convenient to Hollywood High, parochial school, churches, one block to Sunset Blvd. Has 1lte. High-class quiet neighborhood, worthy of your attention. $7500 will handle.
REYNOLDS and O'CONNOR,
Glanite 2244. 6805 Sunset Blvd.

HOLLYWOOD—
For Sale, Ex., Wanted, To Let

LOS FELIZ SQUARE OPPORTUNITY.
Owner offers beautiful Moorish 7-rm. home built by day labor. Living rm. 18x21. Barrel ceiling, exceptional fireplace and mantel. Large master bedroom with dressing room attached. Child's comb. bedroom and playroom with comfortable bed, disappearing. Built-in closet. Spacious third bedroom. Pretty breakfast room with artistic buffet and bkfst. set, all modern conveniences. Large 2-car garage. Flowers & shrubs. I am leaving town. Will take $16,500. Terms.
2240 N. CATALINA ST.

FOR SALE—A few of our best lots in Hollywood Hills. Located above Los Feliz Blvd., between Vermont and Western ave. Here you find a large variety of exceptionally large homesites to select from. Long time restrictions. WM. MEAD, Owner. 3123 Los Feliz. GRanite 6254.

OPEN FOR INSPECTION.
Beautiful 6-room Spanish stucco in West Hollywood. Near Beverly Blvd. & Fairfax High School. Choose your decorations and fixtures. Double garage. Cash $12500. Inquire 257 KILAEA DR.

ARTIST'S SACRIFICE
Studio, bungalow, Laurel Canyon, near views and bus, hillside view, built on rustic, artistic lines, walls covered by beautiful paintings, roof garden. Price $5000. OWNER, GR. 0603.

CAHUENGA frontage, 60x135; at $8250. Positively must be sold this week. $4250 cash. 307 GUARANTY BLDG. HE. 0406

$1000 CASH, 6-rm. bung., nr. Sunset & La Brea. 1234 DETROIT. Open 1 to 5.

BEVERLY HILLS—
For Sale, Ex., Wanted, To Let

ENGLISH TYPE
"COUNTRY HOME"

Beautiful new 2-story, 9-rm. home of whitened brick, red trimmed, designed to fit the delightful environments of Beverly Hills, size 50x150, with sunken garden accessible from large living rm. 18x28. Attractive entrance hall affords a marvelous view of the rear garden through glass doors of the solarium. The combination den and library with real fireplace and cozy tile floor supplement the many genuine and ultra-comfortable features of this splendid value, offered at $28,500. Terms arranged. Home opened for inspection at 926 LINDEN DR., Beverly Hills. Come and investigate this opportunity today, or phone HE. 1131, W. J. CAVERLY.

CHEAPEST BUSINESS PROPERTY IN BEVERLY HILLS

Country Club Dr., which is a continuation of 10th st.

Will soon be a major artery to Los Angeles.

We have listed everything that is for sale.

QUINLAN REALTY CO.
Theater Bldg. 202 Beverly Dr.
OX. 5308. Open Sunday.

ONE-ACRE HOME SITE.

An unobstructive view.
Highly restricted.
All improvements in.

REASONABLE PRICES & TERMS.

See
BEVERLY HILLS REALTY CO.
471 Beverly Dr. OX. 6123.

SPECIAL FOR 10 DAYS.
A high grade new $20,000 Spanish home, now $14,500, 7 rooms, 2 large bedrooms, 2 baths, beautiful living room, breakfast room, large dining room, patio, double garage, shrubbery and flowers. Best street. Owner took it over everything. Must raise $4500 cash for deed and equity. No monthly payments. Straight loan for $10,000 balance, 1016 CORT DRIVE. Key 2 blocks east at S.E. cor. Sunset Blvd. and Doheny Drive.

15-ROOM VIRGINIA HOUSE
907 BEDFORD DRIVE.
George Washington era. Large colonnade, 5 colored tile baths, 6 hearths. Private phone, electric refrigeration. Unit furnace. Central Kelvinet, 4 large master bedrooms, with dressing room, beautiful landscaping. Finest decorations. Large entrance hall and charming living room. OWNER, OXford 6384 or HEmp. 6677. Finest canvas walls, delicately decorated in old ivory. MUST BUY NOW. REASONABLE CASH OR TRADE. OWNER, OX. 4914.

$12,250. UNUSUAL PRICE. $13,250.

For a home in the heart of Beverly Hills above Santa Monica Blvd. on one of our choicest tree-lined streets. Large lawn, beautiful shrubbery and flowers. 6-room bungalow built this year. Positively could not be duplicated today at this price.
KENNEDY-PRITCHARD, INC.
REALTORS FOR BEVERLY HILLS.
Santa Monica & Rodeo Dr. OXford 5601.

$1000 CASH.

Brand new aristocratic English bungalow. Large living-room with real fireplace, 2 fine bedrooms, full tile bath, hardwood floors throughout. Large inclosed patio with entrance to living-room and hall to bedrooms. Splendid location on full-size lot, 70x150; only $13,000 and $100 per month takes care of all interest and principal payments. Phone OXFORD 4502.

100 FT. WILSHIRE BUS CORNER

West of Fresno Road, $8000 under joining corner. Sole Agents.

QUINLAN REALTY CO.
THEATER BLDG., 202 BEVERLY DR.
OX. 5308. OPEN SUNDAYS.

$5000 CASH.

Will handle corner lot. Nearly 100 ft. frontage on tree lined street N. of S. Wilcox Blvd. Bal. of $15,000 on or before 3 yrs. No agents.
Phone OXFORD 4710.

REAL VALUE
LARGE ENGLISH STUCCO
2ND BLK. NO. SANTA MONICA BLVD.
8 rooms, 4 bdrms, 2 baths.
Basement-unit furnace.
Beautiful view, ideal location.
$21,500. TERMS
KENNETH A. BRAINERD of Beverly Hills
436 Beverly Dr. OX. 4705.

100-FT. WILSHIRE BUS. CORNER

West of Fresno Road, $8000 under joining corner. Sole Agents.

QUINLAN REALTY CO.
THEATER BLDG., 202 BEVERLY DR.
OX. 5308. OPEN SUNDAYS.

90x200 RESIDENCE LOT.
$2500 CASH.

will handle this view lot in 2nd block north of Santa Monica Blvd. Bal. very easy terms. No agents. Phone OXford 6710.

IF YOU WANT A REAL BARGAIN IN A 6-ROOM HOUSE, SEE 126 N. MAPLE DR. OPEN FOR INSPECTION TODAY. 1 to 5 P.M.

BUSINESS LOT FOR $1000 CASH
Balance on mortgage, in promising section of Beverly Hills, near car line, and built up district, priced for a short time at $1500. You cannot beat this! Exclusive agent.
KENNETH A. BRAINERD of Beverly Hills
436 Beverly Dr. OX. 4705.

FOR SALE OR EXCHANGE
3 new English stucco bungalows, 5 rms each, with 2 bdrms, on large cor lot. Very attractive and well arranged. Will rent from $65 to $75 per month. Reduced to $20,500. Will take clear N.W. property to value of $9,000. Call OX. 4914.

$23,500 HOME FOR $20,000.
Beautiful Beverly Hills home of 8 rms, and two colored tile baths, it is wonderfully finished and built. I need money and must sell this week. Remember $20,000 takes it with only $5000 cash. Owner, OX. 4914.

BEVERLY HILLS—
For Sale, Ex., Wanted, To Let

THREE BEAUTIFUL
SPANISH HOMES
BEVERLY HILLS
(NORTH OF WILSHIRE BLVD.)

120 N. WETHERLY DRIVE.
206 N. WETHERLY DRIVE.
329 N. WETHERLY DRIVE.

OPEN FOR INSPECTION.

These homes represent the very latest in design and arrangement—unique, artistic, beautiful—full of warmth, color and convenience, and have unusual features and quality of construction.

There are five large rooms and breakfast nook. Tile roof. Tiffany finished walls in living and dining rooms, beautiful mantel. Tile bath with shower. Large level lot with lawn, shrubbery and sprinkler system. Double garage. Convenient to cars and shopping district.

We believe these houses to be the best buys in Beverly Hills at $10,500. $1050 cash, balance easy monthly payments.

COMMERCIAL CONSTRUCTION CO.
OWNERS & BUILDERS.
1141 PACIFIC MUTUAL BLDG.
BRoadway 4000. LOS ANGELES.

CHEAPEST BUSINESS PROPERTY IN BEVERLY HILLS

Country Club Dr., which is a continuation of 10th st.

Will soon be a major artery to Los Angeles.

We have listed everything that is for sale.

QUINLAN REALTY CO.
Theater Bldg. 202 Beverly Dr.
OX. 5308. Open Sunday.

FOR SALE—Bungalow lot, 1½ blks. south of Wilshire in Beverly Vista tract, $500 below opening price 2 years ago, price $4750, down payment $900. OXford 4407. No agents.

5-ROOM new stucco home on cement street. Ornamental lights. Near Country Club Dr. and Wilshire Blvd. $7000. $2000 dn. ALFRED CARLSON, 458 Wilshire Blvd., Beverly Hills.

$1200 total cabin, large sip. porch, hillside lot, 4 minutes from Beverly Hills Hotel. Phone BE. 5470.

THE LAST LOT in Beverly Vista Tract for $1850. Easy terms. Hurry. This won't last long. OX. 4407. No agents.

GLENDALE—
For Sale, Ex., Wanted, To Let

GLENDALE
CREST
YOUR OPPORTUNITY

Wonderful hillside home place of great natural beauty within easy reach of schools and cars.

Ideal climate and inspiring, scenic view.

Big lots, all improvements, good bldg. restrictions.

City water, gas, electricity, paved sts. and sidewalks.

REMEMBER HOLLYWOOD
FOOTHILL LOTS AND
COMPARE PRICES

Last close-in high-class subdivision at extremely low prices.

Buying now insures big profits in the near future.

We will finance building 100%.

THINK OF IT!

All advantages of the country, but with all city conveniences within easy walking distance of center of the city.

BUY YOUR HOMESITE
TODAY!

J. D. MILLAR REALTY CO.,
Chevy Chase Dr., 1 block east of Verdugo Road.

1102 SUNSET BLVD. ME. 4127.

INVESTMENT—INCOME.
Business property on Colorado near Brand. Present returns carries; big increase at once. Price, $45,000. Terms. With $2000 cash and $100 per month.

BUSINESS FOR SALE.
Well established confectionery and lunch business. Profitable, ideal location, good lease. Price $1500. This is a good one. Ask for Mr. Alfaugh.
H. L. MILLER CO.,
109 S. Brand Blvd. Glen. 838.

$5750. BUILDER'S BARGAIN. $5750.
$75 deposit. $375 in 2 years. Brand new 6-room Spanish stucco. Breakfast room with set, built-in ice box, real fireplace, clinker brick floor and hearth, tile to gold fish in pond. Buy from builder direct. $5750. $50 mo. 1019 GROVER. Key next door. Owner, New street. All new homes. Lot accepted.

$500 CASH—
A dainty little home, living room, 2 attractive bedrooms, splendid kitchen with gas range, new A.B.C. gas range with oven heat control goes with this. Now only $4500. Many other selected bargains. $500 to $1000 down.
GLENDALE REALTY CO.
1311½ So. Brand ave. Glendale 44.

$500 DOWN.
Nice home of 6 rms. and sleeping porch. In exclusive section. Only 2 blks. from Brand Blvd. Let alone worth $5500. Fine lawn, shrubs and flowers. Owner transferred. $7500 with easy terms. 6822 MR. ANDREWS.) with
JOHN T. BIBB 214 N. BRAND BLVD.
GLENDALE 446

6-RM. stucco bungalow, for sale at cost. Must be seen to be appreciated, all modern conveniences, lawns, shrubs, fruit trees, laundry and extra lavatory, in double garage. Cash. Call Glen. 261-R. for information.

5-RM. NEW up to the minute bung. & gar., large lot, Manchester & Western. Want auto, lot or lot equity first payment. Bal. to suit. H. L. MILLER CO., 109 S. Brand, Glendale. Phone Glen. 838.

2 KENNETH RD. cor. lots, $20,000, $12,500 equity. Will trade for home in Hollywood or Glendale. H. L. MILLER CO., 109 S. Brand, Glendale. Glen. 838.

PASADENA—
For Sale, Ex., Wanted, To Let

$8500—ONLY $850 CASH.

If you would appreciate a home in surroundings that are not surpassed for beauty even among the more expensive homes, then you should see this at once. New six-room English stucco on a private drive with only three other homes. All new, in a setting of beautiful trees thirty years old, half block to direct car to L. A., fare 12c; located 12 blocks south of Colorado, two blocks Orange Grove, in Pasadena. Buy direct from, builder and save $1000. WRIGHT & HOGAN, INC., 150 E. Vernon Ave., L.A. 597-431. Ask for MR. PERRY.

LOOK AT THIS.
$150 cash handles this beautiful, 6-room English style stucco home. Brand new and modern in every detail from the tile bath, sunken tub and shower to the cove ceilings and oil rubbed walls. The price is $5950, including lawn, shrubbery, screens and garage. Payments $40 a month, including interest. This is a home of refinement, located in the beautiful foothills of Altadena. You cannot afford to miss it. See owner at 1300 NO. LAKE AVE., Pasadena.

ALHAMBRA—
For Sale, Ex., Wanted, To Let

BARGAIN.

Lot 60x200, 5-rm. real home, all built ins, dandy chicken house for 250, peaches, plums, apricots, walnuts, figs, tarines, berries, grapes, 2 blks. blvd., stores, car. Only $4250. Easy terms.
E. H. WISE, 119 N. Garfield. Ph. 1712.

TOTAL PRICE $2950.
Large 5-rm. house. Built 2 years. Lot 40x204, garage. A genuine bargain. Only $500 down. FORBES CO., 9 North Garfield ave.

VEGA ST. lot 50 ft. east front. Must be sold immediately; ideal location. Price $2300. Phone ALHAMBRA 1769.

BARGAIN—$4750. New 5-rm. bung., basement, gar., paved sts. owner must sell. 121 S. PRIMROSE AVE.

LOT 100x170. Price $1600. Sac. Terms if desired. Longdon ave. E. Alhambra. Ph. 6717.

WILL take lot, auto or trust deed as first payment on 5-rm. home at 321 E. San Marino. Owner, TH. 3267.

BARGAINS — BARGAINS
RESIDENCE AND BUSINESS PROPERTY
GRACE AND ENEAD. 428 E. MAIN ST.

NEW, MODERN, 6-RM. near MAIN. $6000. 38 N. Garfield. Phone 1894 or 2645-J.

SOUTH PASADENA—
For Sale, Ex., Wanted, To Let

NEW 6-room stucco; living, dining, kitchen 2 bedrooms, breakfast-room, hardwood floors, tile sink, bath, garage, cement drive, sprinkling system. Phone STerling 2017. 555 PLYMOUTH RD., South Pasadena.

HOMES for sale. Also INCOME and BUSINESS PROPERTY.
MARY C. GARDNER,
EL. 2811. 600 Mission st. EL. 1780.

CAMDEN AVE., nr. Huntington Dr. 9-room, 4 bedrms. Snap for bargain hunter, GR. 4006.

BEVERLY HILLS—
For Sale, Ex., Wanted, To Let

THREE BEAUTIFUL
SPANISH HOMES
BEVERLY HILLS
(NORTH OF WILSHIRE BLVD.)

120 N. WETHERLY DRIVE.
206 N. WETHERLY DRIVE.
329 N. WETHERLY DRIVE.

OPEN FOR INSPECTION.

These homes represent the very latest in design and arrangement—unique, artistic, beautiful—full of warmth, color and convenience, and have unusual features and quality of construction.

There are five large rooms and breakfast nook. Tile roof. Tiffany finished walls in living and dining rooms, beautiful mantel. Tile bath with shower. Large level lot with lawn, shrubbery and sprinkler system. Double garage. Convenient to cars and shopping district.

We believe these houses to be the best buys in Beverly Hills at $10,500. $1050 cash, balance easy monthly payments.

COMMERCIAL CONSTRUCTION CO.
OWNERS & BUILDERS.
1141 PACIFIC MUTUAL BLDG.
BRoadway 4000. LOS ANGELES.

CHEAPEST BUSINESS PROPERTY IN BEVERLY HILLS

Country Club Dr., which is a continuation of 10th st.

Will soon be a major artery to Los Angeles.

We have listed everything that is for sale.

QUINLAN REALTY CO.
Theater Bldg. 202 Beverly Dr.
OX. 5308. Open Sunday.

FOR SALE—Bungalow lot, 1½ blks. south of Wilshire in Beverly Vista tract, $500 below opening price 2 years ago, price $4750, down payment $900. OXford 4407. No agents.

5-ROOM new stucco home on cement street. Ornamental lights. Near Country Club Dr. and Wilshire Blvd. $7000. $2000 dn. ALFRED CARLSON, 458 Wilshire Blvd., Beverly Hills.

$1200 total cabin, large sip. porch, hillside lot, 4 minutes from Beverly Hills Hotel. Phone BE. 5470.

THE LAST LOT in Beverly Vista Tract for $1850. Easy terms. Hurry. This won't last long. OX. 4407. No agents.

GLENDALE—
For Sale, Ex., Wanted, To Let

GLENDALE
CREST
YOUR OPPORTUNITY

Wonderful hillside home place of great natural beauty within easy reach of schools and cars.

Ideal climate and inspiring, scenic view.

Big lots, all improvements, good bldg. restrictions.

City water, gas, electricity, paved sts. and sidewalks.

REMEMBER HOLLYWOOD
FOOTHILL LOTS AND
COMPARE PRICES

Last close-in high-class subdivision at extremely low prices.

Buying now insures big profits in the near future.

We will finance building 100%.

THINK OF IT!

All advantages of the country, but with all city conveniences within easy walking distance of center of the city.

BUY YOUR HOMESITE
TODAY!

J. D. MILLAR REALTY CO.,
Chevy Chase Dr., 1 block east of Verdugo Road.

1102 SUNSET BLVD. ME. 4127.

INVESTMENT—INCOME.
Business property on Colorado near Brand. Present returns carries; big increase at once. Price, $45,000. Terms. With $2000 cash and $100 per month.

BUSINESS FOR SALE.
Well established confectionery and lunch business. Profitable, ideal location, good lease. Price $1500. This is a good one. Ask for Mr. Alfaugh.
H. L. MILLER CO.,
109 S. Brand Blvd. Glen. 838.

$5750. BUILDER'S BARGAIN. $5750.
$75 deposit. $375 in 2 years. Brand new 6-room Spanish stucco. Breakfast room with set, built-in ice box, real fireplace, clinker brick floor and hearth, tile to gold fish in pond. Buy from builder direct. $5750. $50 mo. 1019 GROVER. Key next door. Owner, New street. All new homes. Lot accepted.

$500 CASH—
A dainty little home, living room, 2 attractive bedrooms, splendid kitchen with gas range, new A.B.C. gas range with oven heat control goes with this. Now only $4500. Many other selected bargains. $500 to $1000 down.
GLENDALE REALTY CO.
1311½ So. Brand ave. Glendale 44.

$500 DOWN.
Nice home of 6 rms. and sleeping porch. In exclusive section. Only 2 blks. from Brand Blvd. Let alone worth $5500. Fine lawn, shrubs and flowers. Owner transferred. $7500 with easy terms. 6822 MR. ANDREWS.) with
JOHN T. BIBB 214 N. BRAND BLVD.
GLENDALE 446

6-RM. stucco bungalow, for sale at cost. Must be seen to be appreciated, all modern conveniences, lawns, shrubs, fruit trees, laundry and extra lavatory, in double garage. Cash. Call Glen. 261-R. for information.

5-RM. NEW up to the minute bung. & gar., large lot, Manchester & Western. Want auto, lot or lot equity first payment. Bal. to suit. H. L. MILLER CO., 109 S. Brand, Glendale. Phone Glen. 838.

2 KENNETH RD. cor. lots, $20,000, $12,500 equity. Will trade for home in Hollywood or Glendale. H. L. MILLER CO., 109 S. Brand, Glendale. Glen. 838.

PASADENA—
For Sale, Ex., Wanted, To Let

$8500—ONLY $850 CASH.

If you would appreciate a home in surroundings that are not surpassed for beauty even among the more expensive homes, then you should see this at once. New six-room English stucco on a private drive with only three other homes. All new, in a setting of beautiful trees thirty years old, half block to direct car to L. A., fare 12c; located 12 blocks south of Colorado, two blocks Orange Grove, in Pasadena. Buy direct from, builder and save $1000. WRIGHT & HOGAN, INC., 150 E. Vernon Ave., L.A. 597-431. Ask for MR. PERRY.

LOOK AT THIS.
$150 cash handles this beautiful, 6-room English style stucco home. Brand new and modern in every detail from the tile bath, sunken tub and shower to the cove ceilings and oil rubbed walls. The price is $5950, including lawn, shrubbery, screens and garage. Payments $40 a month, including interest. This is a home of refinement, located in the beautiful foothills of Altadena. You cannot afford to miss it. See owner at 1300 NO. LAKE AVE., Pasadena.

ALHAMBRA—
For Sale, Ex., Wanted, To Let

BARGAIN.

Lot 60x200, 5-rm. real home, all built ins, dandy chicken house for 250, peaches, plums, apricots, walnuts, figs, tarines, berries, grapes, 2 blks. blvd., stores, car. Only $4250. Easy terms.
E. H. WISE, 119 N. Garfield. Ph. 1712.

TOTAL PRICE $2950.
Large 5-rm. house. Built 2 years. Lot 40x204, garage. A genuine bargain. Only $500 down. FORBES CO., 9 North Garfield ave.

VEGA ST. lot 50 ft. east front. Must be sold immediately; ideal location. Price $2300. Phone ALHAMBRA 1769.

BARGAIN—$4750. New 5-rm. bung., basement, gar., paved sts. owner must sell. 121 S. PRIMROSE AVE.

LOT 100x170. Price $1600. Sac. Terms if desired. Longdon ave. E. Alhambra. Ph. 6717.

WILL take lot, auto or trust deed as first payment on 5-rm. home at 321 E. San Marino. Owner, TH. 3267.

BARGAINS — BARGAINS
RESIDENCE AND BUSINESS PROPERTY
GRACE AND ENEAD. 428 E. MAIN ST.

NEW, MODERN, 6-RM. near MAIN. $6000. 38 N. Garfield. Phone 1894 or 2645-J.

SOUTH PASADENA—
For Sale, Ex., Wanted, To Let

NEW 6-room stucco; living, dining, kitchen 2 bedrooms, breakfast-room, hardwood floors, tile sink, bath, garage, cement drive, sprinkling system. Phone STerling 2017. 555 PLYMOUTH RD., South Pasadena.

HOMES for sale. Also INCOME and BUSINESS PROPERTY.
MARY C. GARDNER,
EL. 2811. 600 Mission st. EL. 1780.

CAMDEN AVE., nr. Huntington Dr. 9-room, 4 bedrms. Snap for bargain hunter, GR. 4006.

HIGHLAND PARK—
For Sale, Ex., Wanted, To Let

BIZET buy from owner, lot 41x100, close to school, church, library, playground, 1 blk. yel. red. cars. GL. 8343.

5-RM. & sip. porch. 1 blk. to York Blvd. & 5c car, new & mod. 5318 Stratford Rd.

HUNTINGTON PARK—
For Sale, Ex., Wanted, To Let

FOR RENT—My new, attractive stucco home, 2 bedrooms, tile sink & bath, all hardwood floors, lawn & flowers $35. 1899 HILL ST. Drive-ons 3113. Walnut Park.

5 RMS., English pattern. Now, garage, shrubbery. Owner. 254 GRAND, Wal. Pk.

SANTA MONICA—
For Sale, Ex., Wanted, To Let

THE LOT IS WORTH $15,000—
TWO HOUSES WORTH $7000.
THE HEART OF SANTA MONICA.
6TH ST. BETWEEN THE BLVDS.
6-RM. MODERN & 4-RM. MODERN.
TOTAL PRICE $13,000. $7000 CASH.
SEE IT NOW. WILSHIRE REALTY CO.
1915 WILSHIRE BLVD. Phone 22200.

INDUSTRIAL SITE—SIX ACRES.
Frontage of 330 feet, on railroad track, 825 ft. in depth. Six blocks from Santa Monica Blvd., in center of activity. Absolutely unrestricted. Priced right for quick sale. Phone OXford 4710.

FOR SANTA MONICA
HOUSES, EXCHANGES, RENTALS.
WESTERN PACIFIC SECURITIES CO.
INCORPORATED, REALTORS, PH. 28219.
717 SANTA MONICA BLVD. Santa Monica

NEARLY half an acre with big trees, improvements for overhead; owner will sacrifice. Phone OWNER, Hollywood 5598.

DEGNER'S PIONEER RENTAL AGENCY
Furnished & unfurn. houses, apts., etc.
314 Santa Monica Blvd. Ph. 21716.

THE HOME OF YOUR DREAMS.
6-RM. BUNGALOW, $4,250.
E. B. CONLISS, 1251 OCEAN AVE. 21160

CITY LOTS AND LANDS—
For Sale

CORNER NORTH LOS FELIZ BLVD.

Out-of-town owner wishes to dispose immediately of southwest corner of Catalina and Cromwell. Make offer.
SEE MR. SODERBERG,
With
JAMES J. DONAHUE,
Wilshire, corner Western. DR. 4931.

I have beautiful estate site on the hills of Beverly, adjacent to Southern California's most exclusive estates. High-est restrictions and improvements, protect you for 20 years. Wonderful vistas of ocean, city and mountains. Easy terms. Address M. R. DAVIS, Box 468, BEVERLY HILLS.

MOUNTAIN AND OCEAN VIEW LOT
85x120, level, on high elevation, all street work in and paid for. This lot is underpriced and will be sold on terms. Call MR. MacGINNIS, Santa Monica 24686, after 6 p.m., Beacon 6164, or drive out Pico to 10701.

$3000—SACRIFICE—In ideal residence lot. Ideal for home, duplex or double. In choice East Hollywood section near Los Feliz Blvd. 52x194 to 52x194 to 20-ft. alley. 4 ft. All beautiful new homes surrounding. Cement pavement and improvements paid. Must sell. CHARLES REALTY CO., 6215 Sunset. 592252.

WATCH NORMANDIE
NEW THROUGH 80-FT. STREET
REAL SACRIFICE. AMBASSADOR TERRACE.
APT. HOUSE SITE, $20,000. MY EQUITY, $6500. $2000 CASH IS DONE. NO FILL. CALL OWNER, DR. 6310.

$2500—WILL take terms. View lot with all modern improvements, 5 minutes from center of Hollywood, and directly across st. from $15,000 home now under construction. It's a bargain. Get it quick. Address B, box 547, TIMES BRANCH.

8TH ST. SACRIFICE.
Cheapest corner on 8th street, bet. Vermont and Western, 135 ft. frontage for $20,000. See MR. FLANAGAN,
WILSHIRE AT WESTERN. DU. 3000.

LA BREA AVE., CORNER, 103x135.
1 have the only available cor. on La Brea between 3rd and Country Club Dr. Act quickly, as this is a real money maker, ripe now for business and priced to sell at $46 ft. $4746.
RALPH GRAY, Realtor, GR. 2553.

ONLY $10 DOWN $10 MO.
High and sightly, some level, in rapidly developing section of Highland Park. 5c car fare. 1c car to NORTH View-duco Road. WESLEY ROBERTS CO., 332 Verdugo Rd. CA. 1949.

DEEP NORTH HOLLYWOOD LOT—50-ft. frontage and 170-ft. deep. Marvelous view, all improvements, easy to build on. Will take 15% down, and balance easy terms. Full price $3500. Phone GRanit 5354.

CLOSE IN BARGAIN.
Lot 64x128 feet. Old house. Fine flat, apartment or court site. Price $5500 for quick sale. Look at 1110 Dewey ave., near Pico, west of Vermont. Call OWNER, BEacon 8540.

LA BREA AVE. SNAP
5TH LOT N. OF 17TH DR. E. SIDE
LA BREA. NR. WASHINGTON, 50x145. Level lot. $1250. INCREASE LOTS PRICED $4500. TUcker 4202.

ONLY $500 CASH BUYS
lot 50x150 to alley, near Beverly Blvd. West Hollywood. No more payments for 3 years. A bargain at $2500. 7562 SUNSET BLVD. GR. 7038.

WILSHIRE DISTRICT.
WILL SELL OR LET 50x150 FOR $2700, HIGHLY RESTRICTED SECTION. NEAR SCHOOL, STORES AND CAR LINE. TELEPHONE 76870; EM. 8003.

Near 3rd and Norton, 60x180. Sacrifice at $10,500. 2-story residence. Move into house in 15 days.
MR. WALSH, Fitzroy 3850.

BEST BUY IN HANCOCK PARK—
LOT 60x135, TO 20-FOOT ALLEY.
Unrestricted. On Sycamore ave., near Beverly Blvd. Price $4500, terms.
CALL GRIFFIN, OWNER, Holly 2314.

BUSINESS LOT, SACRIFICE, INCOME. 50x170, near Vermont, on 3rd st. $3000 under actual value, price $8500. $3500 cash. W. S. ROBINSON, 3315 W. Washington. EM. 8003.

DUPLEX LOT SNAP.
On Mansfield, 2nd lot south Country Club. Very low price for immediate sale. CALL OWNER, 1251 N. BERGIN, GRanite 3167.

CATALINA ST., 443 S. Ard. site 60x150, no fill, with 7-rm. bung. 1307 N. of 6th. Equity $3000 cash, balance less than similar VACANT same vicinity. If interested call OWNER, HO. 3814.

**$4500 BEVERLY HILLS residence property, 80x125, to alley, ⅓ cash. K. B. HEWITT of G. C. Dennis Co., 302 Van Nuys Bld

OIL PROPERTY—Miscellaneous

HAVE PROVEN OIL LEASES FOR SALE, LOCATED IN THE VICINITY OF ARTESIA AND CARLSBAD, NEW MEXICO; PRODUCING AND DRILLING WELLS SURROUND LEASES. BIG COMPANIES BUYING LEASE ACREAGE. LEASE VALUES INCREASING DAILY. WE OFFER LEASES FOR SALE CHEAP AS WE WISH TO RAISE SUFFICIENT CAPITAL THROUGH SALE OR LEASES TO DRILL TWO WELLS. IF INTERESTED WRITE OR WIRE ROY L. BOGERT, 520 BUSH ST., SAN FRANCISCO.

WEST TEXAS OIL LAND
A 40-acre lease and yours for 5 years, at $5 cents rental in this wonderful new oil field, located on the Mariahoe field, in direct line of the new Big production at Big Lake and the Eddy County, New Mexico field. Development taking place on all sides. Can make immediate delivery at $5 per acre.
OTHO CARR,
704 Lone's Store Bldg. Broadway 2726.

NEW MEXICO.
Close-in acreage near all developments, in San Juan, McKinley, Rio Arriba, Torrance Counties, also semi-proven acreage and drilling contract all field prices, stocks and oil real estate considered in trade. Acreage bought and sold. Address 518 W. 9TH ST. Leasing Dept.

OIL—OIL—OIL!
PLENTY OF IT.
SHALLOW, NEAR L. A.
Lease or drilling position to responsible parties. 327 MER. NAT'L BANK BLDG.

FOR SALE—Oil lot Signal Hill, new brown on right over it. Derrick up. Drilling 1000 ft. Double your money. Need some cash. Price $10,000. Box 90, TIMES OFFICE, Pasadena.

ATHENS INVESTMENT CO.—We can deliver 100% results in drilling wells in center of Santa Fe. 327 MER. NAT'L BANK BLDG.

FOR SALE—Oil lot Signal Hill, new brown on right over it. Derrick up. Drilling 1000 ft. Double your money. Need some cash. Price $10,000. Box 90, TIMES OFFICE, Pasadena.

ONE per cent landowners' royalty in two and one-half acres, Rosecrans Field, two wells drilling. Property adjoining. Must sell. See M. A. BRYANT, 618 Story Bldg. TU. 9467.

CASH SACRIFICE BY OWNER.
Liberty Acre, Lot 4, Bl. 19, Tr. 6469. Oil investors look this up. Quick deal. $2250. HO. 3013. Res. GR. 4701.

FOR SALE—Ben. lots, lead., for oil, well drilling. Inc. L. A. and Long Beach. 1941 C.A. 1122. Before 8, after 5

OIL leases in new territory in California. Well ready to pump. Oil locations 300 acre in un. Tr. Pr. $3500.
HOTEL McCLELLON, Farmington, New Mexico. fill men's headquarters

NEW MEXICO oil lease. Will sacrifice. Address V, box 166, TIMES OFFICE.

ORANGE, LEMON, WALNUT Groves—Vineyards For Sale

TWENTY-acre orange grove on blvd., between Anaheim and Santa Ana. Including 2 6-room modern houses, 1 for foreman, tractor and implements. Private pumping plant, pumping 110 inches of water. Price for 10 days, $40,000, for everything new and modern. $4000 per acre, including crop. This grove and location is bound to increase in value rapidly. E. L. SARGENT, owner, R. D. No. 2, Fullerton.

FOR SALE—30 acres walnuts in the fertile Chino Valley. Fine income producer. $1500 per acre. Owner, who is getting along in years, will give easy terms. Will consider up to $25,000 in good city income property as part payment. Only clear property at right price will be considered. WILLIAM T. CLARKE, Realtor, Chino, Calif.

For Exchange

NEAR UPLAND, 10 OR 20 ACRES OF ORANGES FOR LOS ANGELES. 5520 MONROE ST. Holly 3760.

POULTRY RANCHES— For Sale

A RETIRED MAN'S PLACE—
10 level acres, corner 7-ro. new modern stucco, 3 bedrms., all hardwood, tile bath, basement, 4-rm. house and garage, furnished in rear. Brooder house, incubator, cellar, laying house for 2500, bearing fruit trees, in fine poultry section. Price $10,000. Terms.
L. H. WILES, 115 N. Garfield, Alhambra.

WHY DRIVE MILES TO SEE ONE CHICKEN RANCH? Come to us and see hundreds of them, all sizes and prices. We have 10 chicken ranches and 5 country property. It is impossible to describe them all here, but we have the ONE YOU WANT. Phone Alhambra 1676-J.
BEST REALTY CO., in ROSEMEAD, corner of Valley Blvd. and Rosemead Ave.

½-ACRE chicken and rabbit ranch, 5 room bungalow, fireplace, garage, $1000 cash, balance $20 month. Price $2500. Pacific Finance Co., 1st floor Pacific Finance Bldg.

Acreage

WANT to buy 20 to 40 acres alfalfa and walnut land. WILSON, 230 E. Broadway, Long Beach. 628-419.

WANTED—Chean acreage San Fernando Valley. STEWART, 712 S. W. Hellman Bldg.

1 acre on new Hawthorne Blvd. facing 2 streets; trade or cash. TR. 8732.

Business Property WANTED

INCOME PROPERTY.
This is not a listing ad. I have a buyer for a brick business block or a brick apartment house. Must be leased and must be a bargain. Will go as high as $125,000. Agents or owners submit.
TU. 3257 & 5218. 719 Pac. Fin. Bldg.

WANTED to buy, brick store building, around $40,000; will pay $10,000 cash and $2000 per month.

WANTED to purchase close-in income business property, cash buyer, $20,000 to $100,000. M. F. Ernst, 354 Byrne Bldg.

Income Property WANTED.

Have 100-acre orange grove located close in, clear of debt. Priced at $150,000.

Brick store property, showing handsome income, located in best town close to Los Angeles, clear. Price $125,000.

Will trade both together and assume up to $100,000 on good Los Angeles drive income. No junk considered.

WM. R. MANNING,
with J. ELWYN CO.,
307 BANK ITALY. VA. 9266.

WANTED TO PURCHASE A GOOD FLAT or apartment-house up to $50,000 or $60,000. (Prefer between 9th and Berry and Vermont and Bronson.) Have about $15,000 cash. CLARK of realtor, near 6th & Norton at $25,000 and will assume. Principals only. Call MR. PARKINS, Dunkirk 1900.

WANTED INCOME PROPERTY.

This is no listing ad. I have a buyer for a brick business block or a brick apartment house. Must be leased and must be a bargain. Will go as high as $125,000. Agents or owners submit.
JOHN C. NASH,
TU. 5257 & 5218. 719 Pac. Fin. Bldg.

WANTED—Income property to $100,000; will consider stores, apts., flats or bungalow court. My client has the money and means business. Call at once right. 814 PACIFIC MUTUAL BLDG.

WANTED—An up-to-date 4-family flat or duplex, west of Vermont & north of Beverly. Will pay cash if price is right. J. W. DUNIG & CO., 5000 Hollywood Blvd. 5th floor.

700-SEAT theater (vacant) lease, clearing $800 per month. Oakland, Cal. Value $25,000. Want L. A. apt. close in. DAVENPORT REALTY CO., 526 W. 6TH ST. TU. 8130.

MOVING pictures and vaudeville theater, 700 seats in Oakland, Calif., $25,000, exchange for L. A. income property or what have you? Biltmore Hotel, Room 204.

HAVE A CLIENT WHO WANTS TO PURCHASE A 4-FLAT BLDG. BET. FIGUEROA & VERMONT, NORTH OF ADAMS. PAUL F. GROVER, TR. 0451.

Beach and Harbor Property

5-RM. fur. cot., close to beach at Santa Monica. Add. W, box 65, TIMES OFFICE

Country and Ranch Prty.

WANT land improved or vacant for city. Owners see me at once.
H. C. HOLLINS, TU. 7819.
708 LINCOLN BLDG. 742 SO. HILL.

REAL ESTATE— For Exchange Miscellaneous

HOLLYWOOD DUPLEX—WANT SAN Diego, 11 rooms in heart of Hollywood, $30,000. Mtg., $10,000, well paid here, to sell in San Diego. STEPHENS & CO., 3007 W. Pico. 743-598.

R. F. PETERS COMPANY
EXCHANGE DEPARTMENT
Invites inquiries and assist you to your best advantage.
729 WEST 7TH ST.
PHONE MAin 3260.

COUNTRY CITY. EASTERN
SEE HARRY I. MACK, MGR.
EXCHANGE DEPARTMENT
MERRICK & BUDDICK, INC.
403 S. Hill st. Vandike 1186.

TRADE YOUR DEAD STUFF.
Live income, apt. houses, hotels, rooming houses, bungalow courts. See BRUCE GODDARD, Mgr. of Exchange Dept. Protection Bureau, 606 S. Grand. TR. 7301.

CALIF. property wanted in exchange for Ore. and Wash. What have you here? MR. SAVERANCE, 213 E. Florence ave., Huntington Park. DEL. 4541.

WE TRADE the earth, also have money for good investments. J. M. FRENCH CO. Rm. 404, 615 S. Hill. VA. 2261.

FOR SALE or EXCHANGE—1, 2 or 3 acres in Anaheim. Phone BU. 1302. 4016 Central Ave.

MOD. 5-rm. bung., L. A. Big lot. Gar. Close to yellow car. Ranch. KOPSENG, 7008 W. Wash., Culver City.

HEATER bldg. leased. $110,000. Mtg. $40,000. Want L.A. imp. or vac. Con. ranch. TUTTS, 311 W. Hellman. VA. 9483.

IMPROVED corner 100x200, Alhambra. Want bungalow court to $20,000. HOME REALTY CO., 203 N. Vermont. DC. 2310

12 CLEAR lots, Mesquite, Texas. Total price $9000 for 5a. Calif. Will assume. GR. 5558 or 717 N. Harrard, L. A.

WE TRADE ANY THING—ANY PLACE
If you want action, try a busy office.
STEPHENS & CO., 3007 W. Pico. 743-598

WANT clear land or city, for equity, good income, court. Santa Ana. JNO. DEGAN, 810 STOCK EXCHANGE, MA. 4773.

40 ACRES, Imperial Valley, clear, value $6000 and cash, for L. home. 2760 DAYTON AVE. CA. 4058.

REAL ESTATE— For Exchange Miscellaneous

EXCHANGE.

OWNER WILL EXCHANGE BEAUTIFUL NEW 100-ROOM HOTEL IN WESTLAKE DISTRICT NOW SHOWING OVER $20,000 INCOME FOR A CLEAR RANCH IN SO. CAL. AT ABOUT A $200,000 VALUATION. HOTEL NOW UNDER LEASE TO RESPONSIBLE TENANT.

Lots

LOT, 75x190, with life membership in Encino Club, very close to clubhouse, lake and golf course. Exchange for a close-in bungalow. GEORGE CLARK, 220 Taft Bldg. GR. 7885; HO. 6217.

100 FT. business frontage, vacant, on Vermont, just south of Pico. Price $50,000. T. & D. 4 yrs. 7%. $22,500. Will trade equity for improved and assume. Might pay some cash.
HALPH D. SWEENEY, INC.,
Phone 769947. 2171 W. Washington.

2 CLEAR lots, 50x145 each in Lankershim. Value $1100 each; will trade for equity in 7 or 8-room house or bungalow. Willshire, east or northwest dist. See SCHOETTLER, 4126 So. Figueroa.

70-FT. lot on Crown Hill, near Witmer. This will be sure 2nd st. lived. Price $35,000. Want residence property to $25,000. R. D. EDWARDS, 1815 W. 6th st. 801-24.

$1100 LOT equity to exchange for house in Southwest near transportation.
BILLETTER, 7705 S. Western. UN. 2561.

18 LOTS, CLEAR, VALUE $24,000. For income property. Please give particulars. 1242 W. 2ND ST.

¼ ACRE, 107ft. near Vermont for unimproved business frontage. Dillard 7385.

Business Property

DOWNTOWN PROPERTY.
North of Ninth, East of Figueroa. Directly in the path of big developments. Adjoining limit height buildings.
Price ..... $175,000.
Terms ..... $72,500.
Cash required ..... $65,000.

See Mr. Lyon or Mr. Gross
with
H. LEW BUCKERMAN.
400 Cons'l Exchange Bldg.
VA. 3426. VA. 1541.

BLVD. store bldg., cor. lot, clear, for Los Angeles or Long Beach income; limit $12,000. BOX 1485, Compton, Cal.

Income Property FOR EXCHANGE

Most beautiful income property in Hollywood. Worth $150,000. Splendid income, well financed, really the garden spot of Los Angeles & Hollywood, want business or improved property. Submit to Income Dept. of
HOWARD A BOWELL
2461 WEST 6TH STREET.
DUnkirk 1545. DUnkirk 2796.

HERE'S YOUR OPPORTUNITY.
62-room beautiful apartment, price $175,000, present income $120,000, income $30,000 per year. Elegantly furn. Radio, refrigeration. All dbls., built-in features throughout. Will take $60,000 cash and small amount of cash for equity. Health reason for disposing. W. GARLAND, 1124 Brand, Glendale. Phone Glendale 5414.

HOLLYWOOD INCOME.
LARGE LOT 150 FT. FROM THE NEW HOLLYWOOD CHAMBER OF COMMERCE BUILDING, IMPROVED WITH THREE HOUSES. SUBJECT TO $10,000. WANT CLEAR LOT OR SMALL RANCH FOR EQUITY. OWNER, 1537 ORANGE DR. 2500 FT. ABOVE SUNSET BLVD. GR. 1150.

WILL exchange my 6 family flat building near Sunset and Hillhurst valued at $50,000 for two story stucco residence between Adams and Hollywood, west of Western up to equity $27,000. See my representative, Mr. Talmadge CAMPBELL & BYRD INV. CO., 422 So. Western ave. VA. 9944.

TAKE L. A. bungalow to $12,000 or suburban acre or two with improvements, east as far as Anaheim, to $15,000 on Palms, Los Angeles, furnished, near Washington and Vermont. $26,500. GLEN A. BELL, 1104 Garland Bldg., 740 S. Bdwy. TU. 4336.

Lots

$150 A FT. FOR 130 BY 70-FOOT WONDERFUL CORNER RIGHT IN SANTA MONICA. WILL TAKE CLEAR WILSHIRE LOTS OR BUNGALOW AS PART CALL MR. TUTTS, 311 W. Hellman.

FOR EXCHANGE.
LARGE AND SMALL FARMS, INCOME PROPERTY, HOTELS AND APTS.
R. L. CLARK & COMPANY,
808 LOEW'S STATE BLDG.
Vandike 2249. MEtropolitan 2228.

FOR EXCHANGE—Clear country for city. Also city property for country; owners exchange all over the United States.
G. W. MYERS,
HE. 9408. 6000 Hollywood Blvd.

FOR immediate action, see us. We have every conceivable kind of city & country property, large & small, for exchange.
R. F. PETERS CO., 2307 W. 7th. DU. 1273. DR. 1628.

324 ACRES clear wheat half near Stoughton, Saskatchewan, Canada, for home, L. A. or Santa Monica. Owner, A. CASE-ROOT CO. 519 Taft Bldg. Hollywood 6277.

WANT income, $75,000 to $150,000. Offer for Porterville grove, 40 acres, 8-yr. parish, $50,000, clear. Can include L. A. property. Owner, DR. 5687, 322 S. Vendome.

12-UNIT stucco court, 30th st., near Menlo. Price $50,000, mtg. $19,000, inc. $3325 per mo. Want clear lot, close in, or local ranch or grove, clear. Phone Elbert 1909.

WANT GOOD LOT
for $1250 Equity. Nice 5-room rear High-land Park home. O. Entire bal. payable $45 mo., incl. int. Might pay some cash. Owner, GAf. 4114.

10-UNIT apt. house, best part of Hollywood, $40,000, mtg., $15,000. Want clear country for equity, $15. GROSSE BLDG., BE. 5000.

BUNGALOW & CASH, WANT FLAT
6-room bungalow, $9000, clear, and $3000 cash as first payment on flat. STEPHENS & CO., 3007 W. Pico. 743-598

$40 ACRES, 100 acres alfalfa, 100 water, 40 dairy stock, all farming implements, tractor. Want So. Calif. income. Owner, 2920 La Union Blvd.

NEARLY new 4-family flat in Hollywood. Want double bungalow or one or two good lots close in. Phone MR. HADLEY, 1104 Garland Bldg. TU. 4336.

BUSINESS BOULEVARD CORNER
OVERLAND & NATIONAL BLVD. PALMS. $7500. HAS GREAT FUTURE. EM. 4254

BEAUTIFUL NEW Foothill home, cash value $10,000, for vacant or rental as part. 1144 N. HOWARD ST., Glendale.

TWO lots clear, close in, value $3000. Want nice bungalow, west of southwest. Box 1, TIMES OFFICE.

CLEAR eastern and northern property. Want Southern Cal. BR. 2270. TAYLOR.

EXCHANGE 10 acres Hemet fruit, alfalfa, poultry, $8,000 less. Box 20, Los Angeles

EXCHANGES city property only. S. SCHWARTS. 801 Pantages Bldg.

10 A. oranges, Riverside $15,000, for L.A. or vicinity. Owner, 4606 Glassell. GA. 7009

WANT something in Florida for cosy Long Beach bungalow. 1510 E. 16TH ST.

Houses

BY owner, will exchange modern, eight-room home in best district of Pasadena, clear, value $9000, for equity in flat building or higher price closer in residence property. Will consider paying some cash. Describe what you have for exchange and Address W, box 51, TIMES OFFICE.

BEAUTIFUL 8-room English stucco, Kenneth Road at foothills, large corner lot, new, clear, restricted district, near schools, car line and country club. Wonderful view of mountains and valley. Price $15,000; terms. 1197 Vista st. Phone GR. 2289.

PRICE $50,000
8-R. cor. of 24th and Gramercy. 14 rooms, 4 baths. Lot 155x110. Beautiful garden. Bank mortgage $15,000. Want clear for $35,000 equity. PASTOR, TR. 8498.

BEAUTIFUL 7-room hillside home, Hollywood. Two street frontages. Will exch. equity for clear lot. Hollywood or Wilshire, actually worth $6000. GR. 9051. HE. 8546.

EXCHANGE $25,000 RESIDENCE CLEAR, WILSHIRE DISTRICT, WANT INCOME. PROPERTY PREFERRED. CALL MR. ANDT AND PUT IN CASH. TR. 0451.
C. A. VICKREY & CO. 815 S. HILL ST.

$642 WEST AVE. 2C. One half block from Fletcher Drive. 5 rooms, bath. Improvements all paid. Price seven thousand. Want city lots or land.

LOT 50x150, new 5-rm. colonial, worth $7000. Mtge. $2500. 7.2% $1200. 6th Ave. So. of Adams. Want clear car nearby clear lot for equity. Owner, BE. 2458.

VERY attractive 5-rm. bungalow nr. Beverly and Normandie, Kraig. $6500 equity. Take small car as part.
SELECMAN & SON, 9904 W. 9th. DU. 7100.

MY elegant new English style home, 9 rms., 3 baths, Los Feliz section for large vacant lot, Beverly Hills or N. Santa Monica Blvd. HAMILTON, 6230 Holly Blvd.

HAVE beautiful home in Santa Monica, clear, will trade for equity in bungalow court, well located. Price $30,000. W. G. SALE, 309 Bank of Italy Bldg. TR. 1061.

6-ROOM bungalow, value $8000, for Monrovia or Azusa property, clear for clear. J. M. BEST, 1200 W. Slauson. TR. 4836.

CLEAR 9-room home, near Washington and Vermont, $15,000 for equity in bungalow or $25,000. OLSEN & BELL, 740 S. Bdwy., 1104 Garland Bldg. TU. 4336.

1820 SO. HOBART
Price $20,000. Mortgage $9000. Want clear for $12,000 equity. PASTOR, TR. 8498.

WILL exchange equity in 7-rm. home at 1937 WEST 31ST ST., for clear vacant lot, Vandike 4551.

$7000 YOUR own terms, or will trade. Brand new 5-rm. stucco double. 1 blk. off Western. 1927 W. 83RD ST.

HAVE $12,000 equity in new 10-rm. Holly. hillside home, Wonderful view. Consider smaller house or clear lot. HE. 9215

8-RM. house, Hollywood, equity exchange for St. Louis, Phone Glendale 748.

$15,000; HOME near Hollywood Blvd. for Oakland home. VA. 9788 or HE. 9197.

HIGH CLASS Holly. hillside residence, 1 acre, for lots, bung. or ranch. 3825004.

6-RM. home in L. A., trade for poultry ranch in Arcadia. Will assume. 396-052.

NEW 6-room bung. in San Berh. for car. Address W., 254, TIMES OFFICE.

REAL ESTATE— For Exchange Houses

LOT wanted in west or northwest. Have a real home place between 2 paved blvds. 68x270, fronting 2 streets. New 5-rm. bungalow, 4-car garage, grape arbor, over 50 ft. long, swing, seats, pool, trees, flowers, berries, figs, etc. Value $18,000, $5000 mortgage. Will sacrifice and take good lot. Will assume. This is not in the low section. OWNER, 748 W. 94TH ST. TH. 2097.

Lots

LOT, 75x190, with life membership in Encino Club, very close to clubhouse, lake and golf course. Exchange for a close-in bungalow. GEORGE CLARK, 220 Taft Bldg. GR. 7885; HO. 6217.

100 FT. business frontage, vacant, on Vermont, just south of Pico. Price $50,000. T. & D. 4 yrs. 7%. $22,500. Will trade equity for improved and assume. Might pay some cash.
HALPH D. SWEENEY, INC.,
Phone 769947. 2171 W. Washington.

2 CLEAR lots, 50x145 each in Lankershim. Value $1100 each; will trade for equity in 7 or 8-room house or bungalow. Willshire, east or northwest dist. See SCHOETTLER, 4126 So. Figueroa.

70-FT. lot on Crown Hill, near Witmer. This will be sure 2nd st. lived. Price $35,000. Want residence property to $25,000. R. D. EDWARDS, 1815 W. 6th st. 801-24.

$1100 LOT equity to exchange for house in Southwest near transportation.
BILLETTER, 7705 S. Western. UN. 2561.

18 LOTS, CLEAR, VALUE $24,000. For income property. Please give particulars. 1242 W. 2ND ST.

¼ ACRE, 107ft. near Vermont for unimproved business frontage. Dillard 7385.

Business Property

DOWNTOWN PROPERTY.
North of Ninth, East of Figueroa. Directly in the path of big developments. Adjoining limit height buildings.
Price ..... $175,000.
Terms ..... $72,500.
Cash required ..... $65,000.

See Mr. Lyon or Mr. Gross
with
H. LEW BUCKERMAN.
400 Cons'l Exchange Bldg.
VA. 3426. VA. 1541.

BLVD. store bldg., cor. lot, clear, for Los Angeles or Long Beach income; limit $12,000. BOX 1485, Compton, Cal.

Income Property FOR EXCHANGE

Most beautiful income property in Hollywood. Worth $150,000. Splendid income, well financed, really the garden spot of Los Angeles & Hollywood, want business or improved property. Submit to Income Dept. of
HOWARD A BOWELL
2461 WEST 6TH STREET.
DUnkirk 1545. DUnkirk 2796.

HERE'S YOUR OPPORTUNITY.
62-room beautiful apartment, price $175,000, present income $120,000, income $30,000 per year. Elegantly furn. Radio, refrigeration. All dbls., built-in features throughout. Will take $60,000 cash and small amount of cash for equity. Health reason for disposing. W. GARLAND, 1124 Brand, Glendale. Phone Glendale 5414.

HOLLYWOOD INCOME.
LARGE LOT 150 FT. FROM THE NEW HOLLYWOOD CHAMBER OF COMMERCE BUILDING, IMPROVED WITH THREE HOUSES. SUBJECT TO $10,000. WANT CLEAR LOT OR SMALL RANCH FOR EQUITY. OWNER, 1537 ORANGE DR. 2500 FT. ABOVE SUNSET BLVD. GR. 1150.

WILL exchange my 6 family flat building near Sunset and Hillhurst valued at $50,000 for two story stucco residence between Adams and Hollywood, west of Western up to equity $27,000. See my representative, Mr. Talmadge CAMPBELL & BYRD INV. CO., 422 So. Western ave. VA. 9944.

TAKE L. A. bungalow to $12,000 or suburban acre or two with improvements, east as far as Anaheim, to $15,000 on Palms, Los Angeles, furnished, near Washington and Vermont. $26,500. GLEN A. BELL, 1104 Garland Bldg., 740 S. Bdwy. TU. 4336.

Lots

$150 A FT. FOR 130 BY 70-FOOT WONDERFUL CORNER RIGHT IN SANTA MONICA. WILL TAKE CLEAR WILSHIRE LOTS OR BUNGALOW AS PART CALL MR. TUTTS, 311 W. Hellman.

FOR EXCHANGE.
LARGE AND SMALL FARMS, INCOME PROPERTY, HOTELS AND APTS.
R. L. CLARK & COMPANY,
808 LOEW'S STATE BLDG.
Vandike 2249. MEtropolitan 2228.

FOR EXCHANGE—Clear country for city. Also city property for country; owners exchange all over the United States.
G. W. MYERS,
HE. 9408. 6000 Hollywood Blvd.

FOR immediate action, see us. We have every conceivable kind of city & country property, large & small, for exchange.
R. F. PETERS CO., 2307 W. 7th. DU. 1273. DR. 1628.

324 ACRES clear wheat half near Stoughton, Saskatchewan, Canada, for home, L. A. or Santa Monica. Owner, A. CASE-ROOT CO. 519 Taft Bldg. Hollywood 6277.

WANT income, $75,000 to $150,000. Offer for Porterville grove, 40 acres, 8-yr. parish, $50,000, clear. Can include L. A. property. Owner, DR. 5687, 322 S. Vendome.

12-UNIT stucco court, 30th st., near Menlo. Price $50,000, mtg. $19,000, inc. $3325 per mo. Want clear lot, close in, or local ranch or grove, clear. Phone Elbert 1909.

WANT GOOD LOT
for $1250 Equity. Nice 5-room rear Highland Park home. O. Entire bal. payable $45 mo., incl. int. Might pay some cash. Owner, GAf. 4114.

10-UNIT apt. house, best part of Hollywood, $40,000, mtg., $15,000. Want clear country for equity, $15. GROSSE BLDG., BE. 5000.

BUNGALOW & CASH, WANT FLAT
6-room bungalow, $9000, clear, and $3000 cash as first payment on flat. STEPHENS & CO., 3007 W. Pico. 743-598

$40 ACRES, 100 acres alfalfa, 100 water, 40 dairy stock, all farming implements, tractor. Want So. Calif. income. Owner, 2920 La Union Blvd.

NEARLY new 4-family flat in Hollywood. Want double bungalow or one or two good lots close in. Phone MR. HADLEY, 1104 Garland Bldg. TU. 4336.

BUSINESS BOULEVARD CORNER
OVERLAND & NATIONAL BLVD. PALMS. $7500. HAS GREAT FUTURE. EM. 4254

BEAUTIFUL NEW Foothill home, cash value $10,000, for vacant or rental as part. 1144 N. HOWARD ST., Glendale.

TWO lots clear, close in, value $3000. Want nice bungalow, west of southwest. Box 1, TIMES OFFICE.

CLEAR eastern and northern property. Want Southern Cal. BR. 2270. TAYLOR.

EXCHANGE 10 acres Hemet fruit, alfalfa, poultry, $8,000 less. Box 20, Los Angeles

EXCHANGES city property only. S. SCHWARTS. 801 Pantages Bldg.

10 A. oranges, Riverside $15,000, for L.A. or vicinity. Owner, 4606 Glassell. GA. 7009

WANT something in Florida for cosy Long Beach bungalow. 1510 E. 16TH ST.

Houses

BY owner, will exchange modern, eight-room home in best district of Pasadena, clear, value $9000, for equity in flat building or higher price closer in residence property. Will consider paying some cash. Describe what you have for exchange and Address W, box 51, TIMES OFFICE.

BEAUTIFUL 8-room English stucco, Kenneth Road at foothills, large corner lot, new, clear, restricted district, near schools, car line and country club. Wonderful view of mountains and valley. Price $15,000; terms. 1197 Vista st. Phone GR. 2289.

PRICE $50,000
8-R. cor. of 24th and Gramercy. 14 rooms, 4 baths. Lot 155x110. Beautiful garden. Bank mortgage $15,000. Want clear for $35,000 equity. PASTOR, TR. 8498.

BEAUTIFUL 7-room hillside home, Hollywood. Two street frontages. Will exch. equity for clear lot. Hollywood or Wilshire, actually worth $6000. GR. 9051. HE. 8546.

EXCHANGE $25,000 RESIDENCE CLEAR, WILSHIRE DISTRICT, WANT INCOME. PROPERTY PREFERRED. CALL MR. ANDT AND PUT IN CASH. TR. 0451.
C. A. VICKREY & CO. 815 S. HILL ST.

$642 WEST AVE. 2C. One half block from Fletcher Drive. 5 rooms, bath. Improvements all paid. Price seven thousand. Want city lots or land.

LOT 50x150, new 5-rm. colonial, worth $7000. Mtge. $2500. 7.2% $1200. 6th Ave. So. of Adams. Want clear car nearby clear lot for equity. Owner, BE. 2458.

VERY attractive 5-rm. bungalow nr. Beverly and Normandie, Kraig. $6500 equity. Take small car as part.
SELECMAN & SON, 9904 W. 9th. DU. 7100.

MY elegant new English style home, 9 rms., 3 baths, Los Feliz section for large vacant lot, Beverly Hills or N. Santa Monica Blvd. HAMILTON, 6230 Holly Blvd.

HAVE beautiful home in Santa Monica, clear, will trade for equity in bungalow court, well located. Price $30,000. W. G. SALE, 309 Bank of Italy Bldg. TR. 1061.

6-ROOM bungalow, value $8000, for Monrovia or Azusa property, clear for clear. J. M. BEST, 1200 W. Slauson. TR. 4836.

CLEAR 9-room home, near Washington and Vermont, $15,000 for equity in bungalow or $25,000. OLSEN & BELL, 740 S. Bdwy., 1104 Garland Bldg. TU. 4336.

1820 SO. HOBART
Price $20,000. Mortgage $9000. Want clear for $12,000 equity. PASTOR, TR. 8498.

WILL exchange equity in 7-rm. home at 1937 WEST 31ST ST., for clear vacant lot, Vandike 4551.

$7000 YOUR own terms, or will trade. Brand new 5-rm. stucco double. 1 blk. off Western. 1927 W. 83RD ST.

HAVE $12,000 equity in new 10-rm. Holly. hillside home, Wonderful view. Consider smaller house or clear lot. HE. 9215

8-RM. house, Hollywood, equity exchange for St. Louis, Phone Glendale 748.

$15,000; HOME near Hollywood Blvd. for Oakland home. VA. 9788 or HE. 9197.

HIGH CLASS Holly. hillside residence, 1 acre, for lots, bung. or ranch. 3825004.

6-RM. home in L. A., trade for poultry ranch in Arcadia. Will assume. 396-052.

NEW 6-room bung. in San Berh. for car. Address W., 254, TIMES OFFICE.

TO LOAN— Money Real Estate Improvements

5½% MONEY
On Central Improved Business Property.
4% RESIDENTIAL LOANS
3 TO 15 Years
PROMPT ACTION
WINTER INVESTMENT COMPANY,
1160-1170 Van Nuys Bldg.
Tucker 3583.
Correspondent
NEW YORK LIFE INSURANCE COMPANY

MONEY TO LOAN
OUR OWN FUNDS.
IN AMOUNTS FROM $1000 TO $500,000, BUILDING LOANS A SPECIALTY.
IMMEDIATE ACTION.
WE ALSO WANT
GOOD FIRST MORTGAGES
ON IMPROVED LOS ANGELES PROP.
AMERICAN MORTGAGE COMPANY,
PAID-UP CAPITAL $1,000,000.
Frank N. Fish, President.
1047-1049 S. HILL ST.
TRinity 6181.

LOANS ON HOMES.
FIVE TO TEN-YEAR LOANS PAYABLE
IN EASY MONTHLY INSTALLMENTS.
ROY C. SEELEY MORTGAGE CO.,
365 PACIFIC ELECTRIC BLDG.
Main 0213.

PLENTY OF MONEY
FOR LOANS ON CITY PROPERTY
BUILDING AND COMPLETED LOANS.
OUR OWN MONEY.
PROMPT ACTION.
NO DELAY.
WESTERN MORTGAGE CORPORATION
315-16 VAN NUYS BLDG.

5½% AND 6% MONEY
Our exclusive business is BUILDING LOANS. Our service is to bring new buildings to completion with our own funds, to 6% interest. Loans in good locations we can refinance with 5½% or 6% money, 5 to 17 years. Note—We loan nothing except following our BUILDING LOANS.
WALTER C. HARTMAN & CO.,
529 Van Nuys Bldg. Tucker 9623.

BUILDERS
10-year monthly payment loan 60% appraised value on $10,40 per mo. per $1000 borrowed. Interest only, 7% amortization is building progress. This is conservative home ownership owner's plan, eliminating attendant expenses of refinancing.
Our new location,
711 Hellman Bank Bldg.
Main 8221.
GUARANTY MORTGAGE CO.

WE BUY TRUST DEEDS.
100% Finance and Build Homes &W Finance Business and Industrial Bldgs. Our own funds. Long-time payments. 6% Interest.
ANGELES REAL LAND CO.
612 Pantages Bldg. 7th-Hill. TU. 7089.
Talk with Mr. Hagson.

FIRST MORTGAGE LOANS
ON
Residential and Income Properties.
Mortgages & Trust Deeds Purchased.
MR. WHITE.
MORTGAGE SALES COMPANY.
1310 PERSHING SQ. BLDG. TR. 0211.

MONEY.
$1500 To $1,000,000
For Building Loans
Mortgages and Trust Deeds.
Conservative Loaning.
IMMEDIATE SERVICE.
PACIFIC UNION MORTGAGE CORP.
505 Union Bank Bldg. VA. 2602.
If you want money
(first mortgage or
LOAN) don't let us
figure with you as
we always have funds
at lowest rate.
WESTERN AVE. REALTY CO., INC.,
Mortgage Loans a Specialty.
DU. 4615. 3466 W. Sixth st.

BUILDING LOANS
Immediate action.
LIBERAL APPRAISALS
On Wilshire, Hollywood and vicinity income. Every description. Quick action and especially attractive financing. THE CALIFORN'A MORTGAGE CO.
504 Haas Bldg. Tucker 3511.

$100,000
PLENTY OF MONEY TO LOAN
For building purposes.
UP TO 100% of cost.
EDWIN J. DOUGLAS,
901 Stock Exch. Bldg. Tucker 2130.

U-C-I-C-K A-C-T-I-O-N
FREE APPRAISAL
PRIVATE MONEY FOR MORTGAGES AND TRUST DEEDS. AMOUNT, NEW FIRST & SECOND LOANS MADE. "TRY US FIRST OR LAST"
WOLFERT-CAMPBELL, Inc. VA. 0168.
1017 Marsh-Strong Bldg. 6th & Spring.

MONEY AVAILABLE AT ONCE
For good building loans, $1000 up. 11 YEARS TO PAY.
Payments as much $100 as low as $12 per month, interest included.
You'll Like Our Plan.
CALIFORNIA BUILDING ASSOCIATION
1010 Pershing Sq. Bldg. BR. 8220.

MONEY IN ONE DAY
5, 5½ and 6%.
On houses, lots and contracts paid, where you need some cash.
T-room furnished bungalow, implements, tractor, 3 engines, good crop, $8,000. Want vacant Hollywood or west side residence, flats or court. Assume $10,000 to $20,000. TU. 8546. 1020 Van Nuys Bldg.

10-ACRE poor and stone ranch near Redlands, all trees bearing and in first-class condition, will exchange equity of $15,000 for good Hollywood property. CLEM PAINE, Realtor, 2308 Beechwood Dr. GR. 5251.

HAVE 80 acres alfalfa and small grain ranch, small incumbrance, also 160 A. alfalfa and cotton ranch. Want L. A. income. Will assume to $10,000. What have you? HO. 3457. O. C. LOWE, 513 N. Western ave.

80 ACRES, electric pumping plant, highly developed section Sacramento Valley, $250 per acre, long-time mortgage, 6%. Will trade, T. P. BLAKEMORE, CO., 920 Van Nuys Bldg., 6th & Main. Tucker 3724.

MONEY to loan in amounts from $3000 to $5000 on real estate. 1st mortgage in Los Angeles. Call or write, Bring legal papers. HESS M. EMERSON, 108 West 3rd st. Office hours 10 to 12 daily.

MONEY—6½% 7% 8% MONEY
Private funds. We refinance you, monthly payment loans, 10 yrs. to pay. See us 1st. WOLFERT-CAMPBELL CO. Mez. & Sprockels Bldg., 714 S. Hill. TU. 3657. VA. 0606.

HAVE $2500 to loan as first mortgage on good vacant or improved city property. Give full details. Address S, box 137, TIMES OFFICE.

6½% MONEY TO LOAN, 6½%.
Building and straight loans.
BENJ. F. McLOUTH COMPANY.
736 S. Spring st. Room 405. TR. 0495.

PRIVATE MONEY to loan on trust deeds and mortgages, small temporary loans arranged. MR. JOHNSON, 5474 Santa Monica Blvd. HE. 3798.

WE BUY trust deeds, negotiate loans, refinance. Money waiting. Quick action. Owners come direct to us. MR. COX, 625 Bank of Italy Bldg. MA. 1620.

MONEY TO LOAN
$2500 to $5000. Private money to loan on Wilshire or Hollywood property. Call MR. EDWARDS, GL. 3112.

MONEY FOR MORTGAGES, TRUST DEEDS & BUILDING LOANS L. A. OR VICINITY. 233 Marsh-Strong Bldg. MA. 1191.

PLENTY of money for building loans, 1st mortgages and trust deeds. Phone 70160. GRanite 4566.

TRUST DEEDS BOT. 1st & 2nd. 6 mo. loans on mortgages you hold.
J. W. BRIDGE, 200 Lane Bldg. TR. 4326.

SEVERAL millions for straight or bldg. loans, bond issues or subdivision. Mtgs. bought. MR. WEST, MA. 3706. MA. 2081.

WANT TO LOAN AT ONCE AT 7%, all or part of $17,000 1st mtg. only. No brokers. Call M

MONEY WANTED—
Real Estate and Collaterals

$1500—8%. Southeast, 5-room bungalow and garage. Lot 40x127, value $6000. Insurance $5150

$1500—8%. Riverside Drive. One-story business property. Lot 25x110. Value $5000, insurance $2000.

$2000—8%. Highland Park. 5-room bungalow and garage. Lot 40x135, value $6000. Insurance $3500.

$2500—8%. Southwest, 6-room bungalow and garage, corner lot 50x285, value $7000, insurance $5500.

$2500—8%. Southwest, 1 block E. of Western. 5-room bungalow and garage. Lot 40x134, value $8000, insurance $3000.

$2000—8%. West Adams dist. 5-room bungalow and garage. Lot 40x123, value $7000, insurance $3500.

$2000—8%. Westwood, 6-room bungalow and garage. Lot 45x135. Value $7500. Insurance $3000.

$6000—8%. Southwest, double bungalow and double garage. Lot 40x95. Value $18,000, insurance $5000.

$7000—8%. West Hollywood, 11-room double bungalow and double garage. Lot 75x150. Value $16,500. Insurance $6000.

$8000—8%. business property, Culver City. Value $20,000. Insurance $8000.

$30,000—8%. Wilshire dist. 2-story, 45-room apartment-house. 24 apts. Lot 52x145. Value $70,000. Insurance $46,000.

$80,000—8%. Ingraham near Union. 2-story brick apartment-house, 36 units, 71 rooms. Lot 80x125. Value $185,000, insurance $80,000.

NORTHLAND MORTGAGE COMPANY
TU. 3014. 734 Security Bldg. TU. 1581

$8500—8%. 5-cm. bung., 3636 W. Ava. 50 ft. lot 50x135. Val. $9500.

$4500—8%. 5-rm. bung., 3 N. Vendome st. 1st st. Lot 50x122. Val. $10,000.

$7000—8%. fine 10-rm. 2-sty. residence, 5th ave., cor. of W. 21st pl. Lot 50x140. Val. $18,000.

$15,000—8%. fine stucco court, 4 bungalows, 626 S. Coronado. Lot 62x100. Value $25,000.

$10,500—8%. beautiful new 8-rm. stucco residence, 3810 N. Rockwood Dr., lot 60x140. Val. $25,000.

$12,000—8%. 9-rm. house, store & off station. S.W cor. Lincoln & Washington Ave., Pasadena. Lot 197.5x207. Value $40,000.

AMERICAN MORTGAGE COMPANY
1049 S. Hill st. TRinity 6181.

WANTED—
$20.00. 8% INT. & 8% BONUS.
On dandy 4-rm. bungalow & gar., close in, S.E. positively worth $4000. Quick action necessary. OWNER, 527 Bana Bldg. Va. 2562. Va. 4067.

HAVE fine 6-room home on big lot, on 48th st., just east of Normandie ave., conservative value, $10,000, want $4250, 1st mtge. 7%. 4419 S. WESTERN. VE. 6068.

$4500 at 8% on new 4-room and 6-room bungalow on one lot 1½ blocks of Western ave. Excellent location. Value $11,500. Trinity 0664.

WANTED—$1500, 2 years, 8%; bonus 7%. New 4-room bungalow, southeast. Gas. Owner, 305 Union Oil Bldg., 7th & Hope.

$2000—8% from principals on close-in property valued at $10,000. WOLFSON & SIMON CO., TU. 8857. GA. 5644.

$40,000—BUILDING loan wanted to erect store and apartment bldg. at 5225 HOLLYWOOD BLVD. Phone GR. 2181. Owner

$110,000 7% loan, $50,000 subject to pay. 411 S. MAIN BLDG. 127 S. Broadway.

$2250 first mtge. 8% interest. 5-rm. new stucco. Disc. No brokers. VA. 4139.

WANT $85,000 first, $20,000 second. Property at 1227 W. 28TH ST. RE. 5491.

MORTGAGES—
Trust Deeds

WE OFFER for sale on improved business property first mortgages and first trust deeds, 3 years, 7% in various sums to $15,000. Wilcox Square property.

LA BONTE & CO.
BUILDING & LOAN ASSOCIATION.
Larchmont Building, 123 N. Larchmont Blvd.
Gladstone 2916.

FOR SALE—$1400 1st mtg., 7% property sold for $8750, discount 7%. $1300 1st mtg. 7% property sold for $8000, discount 7%. $1100 1st mtg. 7% property sold for $4900, discount 8%. Also many several good 6-room bungalow sold at discount. 110 BROADWAY ARCADE BLDG.

15% DISC. $1000 T.D., 8% INT. 2 YRS. PAYS $20 PER MONTH. INTEREST TO 1ST MTG. $1500. 5½ YEARS 4-ROOM BUNGALOW ON BUSINESS LOT 25x125. VALUE, $4000.
WOLFERT-CAMPBELL, Inc.
1017 MARSH-STRONG BLDG. VA. 0168.

BUILDERS AND OWNERS' ATTENTION.
New loans or refinancing on improved property in Los Angeles, Hollywood and Wilshire district. Prompt attention to every request. See MR. WOLFE, John A. Vaughan Corp., 9200 Wilshire Blvd., Beverly Hills. Oxford 6168.

$3500 trust deed by owner, 5% interest, 15% discount, pays $75 monthly plus interest; good location. Value $10,000. $12,000 1st mtg. sold for $12,000; 5 units, 3 rms. each. Now. Located $13-814 POINSETTIA PL. TR. 1325.

FOR SALE—$2500 5% T.D. all due Apr. Sept. 1926, at 30% to ¼ of Trinity, subject to $4800, 5%, 5-yr. 1st mtg. Will discount $200.
MARINE GUARANTEE CO.,
215 Financial Center Bldg. Bdwy. 4812.

$3000—1ST mortgage, 8% interest. On attractive new eight-room Spanish home; value located in Highland Park. Value $6500. Due 2½ years. No discount.
METROPOLITAN SECURITIES CO. 1011½ Wright & Callender Bldg. TU. 8418.

LET my offer before selling mortgage, trust deed, contracts. My own funds. No escrow. No agents' commission or appraisement fee. CHARLES O. NOURSE, 1017 Title Insurance Bldg., 5th and Spring. VA. 5807.

$3000 FOR $1400.
Will sell $2000 trust deed payable $31.66 per month including interest at 8% for $1400. This is a real buy, very good security. Located in Hawthorne. VE. 6111.

TRUST DEEDS WANTED.
Builders get in touch with us or trade for clear lots and cash for trust deed and mortgages. Well located near Culver City, $1500 cash. BARRY, 625 W. 9th. Bdwy. 2816.

$3250 BUYS $2950 T.D., 6% $50 per mo., 8% runs 5 yrs. New, 5-rm. stucco, attic, 3/4 in rear, two garages, paved st., close in, near car. Value $7000. Mtge., $3000. Bal. 311, 756 S. Spring. TUcker 2706. Res. HE. 9352.

8% DISC. $1750 1ST MTG. 8% INT. 3 YRS. NORMANDIE AVE. CORNER. 100x185. VAL. $8000.
WOLFERT-CAMPBELL, CO., INC.
1017 Marsh-Strong Bldg. VA. 0168.

WE CAN FINANCE
YOUR MORTGAGES & TRUST DEEDS.
Quick action. Satisfactory service.
ABBOTT, 1555 N. WESTERN, GL. 3549.

$4000 1ST MTG. bus. bldg., 8% int. 5% bonus, 3 yrs., 9 mo., valued $7000 mo. Will assign lease to mortgagee; lot 50x120, value, property, $10,000. Located 1516 W. Slauson. OWNER, TR. 1826.

10% DIS., $8000, 1ST MTG., 8% INT. 5 YRS., 6-RM. MOD. BUNG.
ACTUAL VALUE, $20,000.
WOLFERT-CAMPBELL, Inc.
1017 MARSH STRONG BLDG. VA. 0168.

SEVERAL good real estate contracts, 40% of original sales. Will deal $2500 to $25,000. Will take cash and good clear business lots. BARRY, 625 West Ninth. Broadway 2816.

FOR SALE—$3400 1st mtge., 8%, 3 yrs., W. 76th st. West of Western. New 6-rm. stucco. Disc. No brokers. Value, $4500. Leased 1 yr. ADAMS, 729 N. Kenmore. 595-651.

FIRST mtge. $2250 and $2400, on new houses; disc. 10%, int. 8%, T.D. $2500 pays $24 per mo., disc. 5%. Buffer, 7500 Miramonte Blvd. Ph. DE. 7850 eves.

NOTHING DOWN. $50 a month buys a large corner lot on Silver Lake Blvd. Can build single or double. Call MR. BEHNKE. Ph. HO. 07S1 or 290841.

FIRST mortgage, $1800, 8%, 3 years & trust deed, $1600, due in 35 months, 8% interest. Will discount. Sell for $3500. GR. 4450 or ME. 5808.

TWO $3000 1st mtgs. Building loan, 3 yrs. 8% int. 8% disc. On Pier Blvd. Sale value $6500. BEAUCHAMP & CO., 704 S. Spring. TU. 7872.

$33.00, 8%. 3129 Manning Ave., Westwood. Five-rm. frame. Lot 45x135. Value $3500. WEST COAST FINANCE CO.,
3101 W. 1st st. DU. 3576.

8% DISC. $2750 1ST MTG. 8% INT. 3 YRS. 6-RM. BUNGALOW, VAL. $9000.
WOLFERT-CAMPBELL, Inc.
1017 MARSH-STRONG BLDG. VA. 0168.

WANTED—2nd trust deeds, mtgs., at current discounts. HOWARD & SHEPHERD, 714 Bank of Italy Bldg. Main 0408.

$2700 trust deed payable $40 month, small bank mortgage of $1500 ahead; will discount 25%. Principals only. UN. 20220. 1168 W. 54TH ST.

8% DIS. $2750, 1ST MTG. 8% INT. 3 YRS. 6-RM. BUNGALOW, VAL. $9000.
WOLFERT-CAMPBELL, Inc.
1017 MARSH-STRONG BLDG. VA. 0168.

WANTED from private party, trust deeds up to $15,000, not over 2 yrs. maturity. Security must be good; expect reasonable discount. Have money waiting. VA. 0065.

FOR SALE—1st mortgage $5000 to run 10%, on income property valued at $15,000. 811 STOCK EXCHANGE BLDG.

$8500 FIRST mtge. due 3 years, 7%, on large residence, 216 S. Lake st., zone R. Lot 60x150. OWNER, TR. 2301.

$1250 1st mortgage, liberal discount. L. A. HOUSING CORP., 317 Black Bldg. FA. 1217.

$4500 Y. D. pays $100 per mo. plus 8% int. All due in 2 yrs. 15% disc. Exceptional security. Granite 0374.

PRIVATE party in market for 2, $4000, 1st mortgages. Phone TU. 9408. 712 MARSH-STRONG BLDG.

HAVE several good mtgs. & trust deeds for sale to private parties. MOORE & SEELEY, 810 Stock Exchange Bldg.

WANTED—Mortgages and Trust Deeds
THE WILLIAM WILSON COMPANY,
518 Pershing Square Bldg. VA. 2601.

BRING your T.D.'s and get your money. We loan on them or buy. JOHNSON, 439 Wilcox Bldg. VA. 0712.

MORTGAGES—
Trust Deeds

TRUST DEED PAYING MONTHLY before the 1st mortgage becomes due. 8% interest, fair bonus, in amounts
$7700 paying $133.34 per mo.
$5750 paying $150 per mo.
$1583 paying $40 per mo.
$3125 paying $62 per mo.
$1488 paying $37 per mo.
$2585 paying $60 per mo.
BUILDERS FINANCE ASSOCIATION,
412 Laughlin Bldg., 315 S. Broadway.
Vandike 2291.

MORTGAGES AND TRUST DEEDS FINANCED, 6%, 7% and 8%; three to ten years; standing loans re-financed; 100% building loans made; farm loans 6%. MONEY AVAILABLE IMMEDIATELY.

THE NORMAN HERMAN CO., INC.
729 South Hill street.
Ground Floor.
Vandike 6353.

WANTED
MORTGAGES
TRUST DEEDS
BOND ISSUES
REASONABLE RATES.

DANIELS & WESTFALL,
607 Financial Center Bldg.
Vandike 6179. 7TH & SPRING STS.

WE BUY
MORTGAGES AND DEEDS OF TRUST
ALSO SELLERS' CONTRACTS
SECURED BY IMPROVED REAL ESTATE
IN AND NEAR LOS ANGELES
BUILDING LOANS
PROMPT SERVICE
RESOURCES OVER $4,000,000
UNION MTGE. COMPANY OF CAL.
3RD FLOOR. 740 S. BROADWAY.

NO DISCOUNT CHARGED.
MORTGAGES AND TRUST DEEDS.
New Buying System.
Deals closed same day.

Only notes paying out in 3 years or less acceptable.

702 American Bank Bldg. MU. 6914.

$25,000
1ST MORTGAGE, AT 7%, FOR 3 YRS.
Dated April 14, 1925, 1st quarterly. Property sold for $50,000 recently. Large Mortgage Co. has a $16,500 trust deed behind this mtge., which makes this a guaranteed paper. Liberal bonus. Principals only.
JOE. E. COHN, 225 W. 5th st. TR. 0008.

$150 BONUS FIRST MORTGAGE.
Will discount $150 on 1st mortgage of $3000, due in 3 years and 5 months at 7% interest, secured by 120x132 ft. business corner in Los Angeles. Sold for $15,000. This is positively one of the best 1st mortgages offered.
ROBT. A. KLEIN & CO.
3801 Mesa Dr. VE. 6111.

15% DISCOUNT, 1 YR.
ATTENTION TRUST DEED BUYERS.
$1500 T. D., 8% pays $200 per mo., incl. int. due one year, 15% disc. to private party. Owner's Hollywood home. Owner financially responsible. Not necessary this week. PASTOR, TRinity 3469.

SACRIFICE—
$4500 1st mortgage for sale for $4060, 8%. Wonderful security, on large 6-room modern home. Good location, large lot. Owner G. X. VOLZ, 2088 No. Lake, Pasadena.

TRUST DEED.
$30,000—3 YRS.—8%.
CALL MR. BONE, VAndike 9136.

$3000 FOR $2600.
Will sell $3000 trust deed payable $30 month including interest at 7% for $2600. Payments already been made. Good security and good moral risk. Located in Inglewood. VE. 6111.

FOR SALE—$22,500 FIRST MORTGAGE.
5 years, 7% interest quarterly, 40-room modern apartment on Leeward. Bank appraisal $50,000. Income $7200 per year principals only. No discount. MR. BROWN. 236 Bradbury Bldg. ME. 3731.

We have several $3500 1st mortgages at 8%, 3 yrs., for sale. On good hillside property in Rock City at 4 Corners. Liberal discount. ALTA HOLDING & FINANCE CO., 512 Commercial Exchange Bldg., 5th & Olive, TU. 7085.

WE WANT to buy trust deeds and sales contracts. Our own money. Income or residential. Monthly payments preferred. Amounts $1000 to $10,000. MR. PETERS, 709 Consolidated Bldg. PA. 1260.

$2400 FOR $1650.
Will sell $2400 trust deed, payable $32 monthly including interest at 8% for $1650. Good security, good moral risk. Located in Inglewood. VE. 6111.

WILL (30% DISCOUNT) SELL
$2500 first mtg., 8% int., 3 yrs. On new modern house. Large lot. Good location. Good security. MURRAY & JOHNPHENS. 1115 Story Bldg. Bdwy. 3741.

8% DISCOUNT on $2000 trust deed, 8% int. included in monthly payments; owner, must sell or carry owner in in home. 1108 EDWARDS & WILDEY BLDG., VA. 6255.

8% DISCOUNT, $1900 T. D., 8% INT. Pays $20 per month. Yrs. to run, 2½. $4000 New stucco, 1125 E. 85th st. Must sell quick. 827 BANK ITALY BLDG. VA. 2662. VA. 0287.

$1750 TRUST DEED payable $35 and interest 8% monthly, due 3 years, discount 20%. See Mr. Wolfe JOHN A. VAUGHAN CORP. 9200 Wilshire Blvd., Beverly Hills. OXford 6168.

ONE T.D., $2750, 20% DISCOUNT.
THREE T.D.s $2500, 20% DISCOUNT.
CALL Delaware 0136.
W. M. AUSTIN 1500 E. MANCHESTER

WE BUY TRUST DEEDS, MORTGAGES, CONTRACTS, MONEY AT ONCE.
NO COMMISSION OR ESCROW FEES.
MILLER, 508 STORY BLDG. TU. 8758.

$50,000 FIRST MTG., 5% discount, 15 acres, 10-yr.-old oliges. Eleven rm. home, 3 baths, value $80,000. Call TRinity 1591.

TRUST deed and first mortgage on East Hollywood property, 7% and discount. $200 cash. Owner, 1220 Ivar, Hollywood.

$1300, 8%, 1st mtge., on new, 4-rm. stucco, value $4500. Liberal discount. RM. 311. 756 S. Spring. TUcker 2706.

$2712 trust deed, will discount $750; large 5-rm. bungalow, 1754 S. Normandie. $1500 first. 309 GRANT BLDG.

$1600 1st mtg. due 2 yrs. 8% discount 10%; new 4-rm. stucco occupied by owner, will sell for $1400. 309 GRANT BLDG.

$3000 DISCOUNT, $11,000 8% trust deed, due in 13 mo. on 480-A imp. Imperial Valley ranch. Ph. GR. 8987, or HE. 7150.

TRUST deeds wanted. $10,000 to $15,000. Flat, stores or apts., quick results. 319 BANK ITALY BLDG. VA. 9235.

$2170 BUYS $3100 T.D., 8%, $40 Mo. Paid on 2 mos. Mtg. $2500, good. COTTRELL, 1509 W. 54th. VE. 4175.

MORTGAGES and trust deeds for sale at liberal discount. SCHWEINHARD, 218 Grosse Bldg. 124 West 6th st.

$7500 1st mtg., due 3 yrs., 7%, on 2-story residence and duplex at 316 N. Benton Way. CONNOR, TR. 2201.

$3000 TRUST DEED, 1 yr., 7%, int. quart. Val. of prop., $11,000. Disc. 10%. 308 COMBS BLDG. W. 8th st. TR. 0009.

WE BUY mtgs., trust deeds, contracts, with our own money, quick action. No brokerage. 410 BROADWAY ARCADE BLDG.

10% DISCOUNT, 1st mtg., $1500, 6%, 3 yrs. 2 6-room houses. Value $3750. Trinity 1591.

$5000 first mortgage, 8%, 1½ years to run, 25 rooms, $4500 fire ins. Lot worth $6000. Income $1400 mo. 2060|17.

14% DISCOUNT, $4500 T.D., 8%, $75 monthly, seven rm. home. Value $18,000. Trinity 1591.

FOR SALE—$2400 first mtg., 8%, 34 mos. No brokers. MR. BONE, VAndike 9136.

PRIVATE party pays cash for mortgages, trust deeds & equities. TR. 4186.

WE BUY MTGS. & T.D. ANY AMOUNT.
307 COMMERCIAL BLDG. GR. 9808.

FOR SALE—$5000 in 2 Tr. Deeds, 35% dis. Goodyear Tract. BE. 1020.

MORTGAGES, trust deeds purchased. 503 Hibernian Bldg., 408 S. Spring. TU. 8819

BRING in your Trust Deeds, for quick action. 747 S. HILL. Room 221. VA. 9288

HOLLYWOOD, mtgs. & T. D.'s bought, no delay. 6403 Hollywood Blvd. HO. 0016.

TRUST deeds wanted $1000 to $25,000 1st. act. COOPER, 1106 Haas Bldg. TU. 6462

CASH for trust deeds & mortgages. 1160 Edwards & Wilder Bldg. VA. 6355.

FOR sale, 1st T.D.'s bearing 12% int. HARWICH, 1923½ E. 1st. AN. 0054.

4 GOOD $2500 T.D.s, all due in 32 mos. Regular discount. GA. 4052.

20% DISCOUNT trust deed, 8%, 4 yrs. Hollywood property. HE. 3706.

MORTGAGES—
Trust Deeds

NORTH OF HOLLYWOOD BLVD.
Hollywood's most beautiful residential street, offers for sale.
187 MTG., $20,000. 7% 2 YRS.
On magnificent private residence, 1st, quarterly, accrued int. to July 2nd allowed. The securities and value of this mtg. are positively the best obtainable. Actual value $50,000. Dis. 3%.
ERNEST E. BOSCA,
REALTY INTERESTS
1445 CURSON AVE. GL. 1020.

We have several $2500 trust deeds at 8%, $50 per month, all due 3 yrs., for sale. A liberal discount will be given. ALTA HOLDING & FINANCE CO., 512 Commercial Exchange Bldg., 5th & Olive, TU. 7085.

WE WANT to buy trust deeds and sales contracts. Our own money. Income or residential. Monthly payments preferred. Amounts $1000 to $10,000. MR. PETERS, 709 Consolidated Bldg. PA. 1260.

MINES AND MINING—
Miscellaneous

MINER knows of free milling gold property open for location, U.S.A. Give substantial interest for expense money. Reference. Address X, box 245, TIMES OFFICE.

5½-inch core drill, 15-yard gold placer machine with gas engine, cheap. Call 1016 S. BERENDO ST.

WE DO mine assessment work. Any time, any place. Address X, box 218, TIMES OFFICE.

WANT to buy up to date list of mining stock purchasers. Phone VA. 1137. Apt. 20.

HOTELS, ROOM'G HOUSES
For Sale, Ex., Lease, Wanted

For Sale

OWNER WILL SACRIFICE
60 ROOMS
FULL PRICE $12,500.
NEW HOUSE.
Located on good eating location, owner leaving city, will consider little cash and trade. Hurry. This is one of our best buys. Ask for VICTOR MORRIS WITH R. L. LANGER & CO., 542 Pacific Mutual Bldg. TR. 2911.

HOTEL—40 rooms, 20 baths, income $95.-00.00 per month. Price $9225. 1-3 lease on 10 yrs. Brick. Fine lobby, upholstered furn. Dealing with owner of building. Good value, $11,500. Some terms. ROOM 903, 412 W. SIXTH ST. FA. 5806. For hotels from $5000 up see us.

PHONE YOUR WANT ADS TO THE TIMES. NO CREDIT ARRANGEMENT NECESSARY. COURTEOUS EXPERIENCED ADTAKERS, DAY AND NIGHT, WILL HELP YOU WITH YOUR COPY IF DESIRED. Metropolitan 0700.

HOLLYWOOD for sale at barg. PROMINENT MODERN HOTEL. Doing splendid business. Located on excellent corner in Holly., where ground value is increasing daily. Deal direct with owner, who is retiring. PH. MR. BALDWIN, HO. 07S5.

25-RM. hotel, hot and cold water and steam heat, cheap rent. Must sell this week, other business. 257 S. HILL. Buy cheap. Exclusive handling.

$400 DOWN, 10 rooms, 10 beds, nice furn., 2 baths, 2 garages, 5 blks. west of Pershing Sq. Terms. Will trade. Ph. 561914. 1825½ WILSHIRE BLVD.

55-RM. MOD. TOURIST HOTEL, LOCATED where fishing and hunting abound. Pays better than 25%. $100,000. Terms. Address X, box 250, TIMES OFFICE.

HIGH class boarding & rooming house, best of neighborhood, 16-rm., full up, waiting list, other business cause of sale. AT. 6085.

BOOMING house, 9-rm., ing. $100. Rent $45. W. 9th st. Walking dist. $400. Business. Add. F, box 449, TIMES BRANCH.

LEASE & furn. of best little hotel in city, 35 rooms. St. Side downtown, always about 90% full. MK. 6390.

LEASE & furnishings of 13-rm. boarding house, 3-year lease, money maker, no vacancies. 1115 E ALVARADO, DIrect 7614.

SELL new furn. & lease, small hotel, boulevard, location, price and rent low. Glendale 2285-J. Trade for clear vacant.

BEAU. furnishings of 10 rooms, 3-yr. lease, sacrifice good income. 2717 KENWOOD AVE. EM. 5285 afternoons.

WIDOW will sacrifice 9-rm. rooming house, $1500. Leave. 3800 S. HOOVER. VE. 7704.

$2500, 24 RMS., rent $250, lease. On hill, 5 min. to Broadway. TU. 4151.

For Lease

FIRST AND ROSEMONT.
75x100 FEET.
LONG OR SHORT-TERM LEASE.
AT A VERY REASONABLE FIGURE.
REALTY BOND & MORTGAGE CO.,
Trinity 0929.

FLAT on boulevard, near L. A., suitable for two ladies to keep roomers, boarders, partly furnished. Phone HINES 68

Rooming house, 10 rooms, for lease. 7th & Wilshire, 8. Beamer's 1st-class cond., reas. rent. FItzroy 1514.

BUNGALOW COURTS—
For Sale, Ex., Lease, Wanted

FOR EXCHANGE.
BUNGALOW COURT OF 12 UNITS. WILL ACCEPT VACANT PROPERTY. SINGLE OR DOUBLE HOUSE. SUBMIT ANYTHING YOU HAVE TO TRADE.
REALTY BOND & MORTGAGE CO.,
Trinity 0929.

TODAY'S BEST DEAL. JOHN GRAY, owner, 861 Lorella ave., 5800-ft. lot.
FINE, NEW, THREE-UNIT COURT at a price you would pay for a SINGLE HOUSE. And terms to make it EASY FOR ITSELF. ONLY $1000 needed to get it. Close to Goodyear Plant and car line. This is a real chance.

APARTMENT HOUSES—
For Sale, Ex., Lease, Wanted

For Sale

WILSHIRE COR. beautifully furnished 41 apartments, lease & furniture, $24½ to 45 per month less than others advertise. Always full. Worth $35,000, make offer or submit trade. JOHNSON, 526 BYRNE BLDG. TU. 8447.

61-RM. apt. house, furn. & lse. $12.50 rent. $2000 handles. 42-rm. house, Westlake dist., $6500, good terms. Uniform. Lease, 44 rms., $12.50 rm. or 60-40 basis. C. WHITLAKE INV. CO., 1620 W. 7th st.

A REAL BARGAIN—
Mod. apt., 88 rooms, cor. 18-yr. lse. 37 rm. Furn. Westlake dist. 14th st. nr. Union. UNION REALTY COMPANY
215 S. BROADWAY. SUITE 234.

65 ROOMS, $5000.
Nr. Westlake, brick bldg., well furnished apts. 8-yr. lease, big resale opportunity. F. W. SHULTZ, 321 W. 3rd. VA. 5313.

BEAUTIFUL NEW APARTMENT.
44 RMS., RENT $12, FULL RIGHT NOW. $4000 HANDLES. BAL. EASY.
7TH ST. BROKERS. 1130 W. 7. 557-173.

$1000 monthly income, owner must sell immediately his new corner apt.-house elegantly furn. Want an offer. 700-955.

FOR SALE—20-rm. apt. house, completely furn., full price $5000. Call RE. 6614.

For Lease

FOR LEASE UNFURNISHED
50 rooms, brick bldg., just short distance from Westlake Park. $10. per room. 10-year lease, reasonable security. CALL TRinity 2501.

FOR LEASE—Unfurnished 37 & 32-room apts. Rent $10 & $11, nicely located. You can purchase your furniture at wholesale. ELMER SALMON CO., 850 Chapman Bldg. Room 1400.

52-RM. apt. house, heart of Westlake district. Fine 3-story brick, lease unfurn. to good party at $10 rm. Key at 1019 W. 9TH ST. DR. 2641.

OR LEASE—New 8 double apartment. 4220 BURNS AVE. Owner. 389-273.

BUSINESS INVESTMENTS—
All Kinds

TOURIST business, established and a money maker. Located in America's greatest playgrounds. Prefer one who loves horses and the great outdoors, man or woman. $75000 required. For full particulars address XX, box 474, TIMES BRANCH.

MAN with automobile experience, reasonable amount capital to handle standard line six-cylinder cars in Los Angeles. Liberal discounts. Reasonable policy. Answers confidential. Address W, box 50, TIMES OFFICE.

INVESTMENT WITH SERVICE
$5000 to $10,000 will secure control of an established and growing manufacturing business. An exceptional opportunity for the right party. ADDRESS R, BOX 5, TIMES OFFICE.

INVESTMENT of $250 will bring you a steady monthly income of $50 or more. This proposition is indorsed by the Chamber of Commerce and a national bank. Will stand the closest investigation. Add. Z, box 16, TIMES OFFICE.

SUBSTANTIAL GOLD STRIKE NEAR GILBERT, NEVADA. $100,000 OF DEVELOPMENT WORK ALREADY DONE. WILL BEAR CLOSEST INVESTIGATION. BEST LOCAL REFERENCES. ADDRESS F, BOX 455, TIMES BRANCH.

WANTED—Business man with $5000 for substantial interest in electrical manufacturing business, active participation with company optional. See MR. MILLER, 670 Imperial St., or Ph. FA. 5088.

$2500 INVESTMENT, WORTH $25,000.
Party to take active interest in construction & manufacturing co. Rigid investigation invited. Money secured. Address E, box 360, TIMES BRANCH.

PARTNER wanted, $1350, (Pay you $4150 up yr.) 555 S. BROADWAY. R. 201.

BUSINESS INVESTMENTS—
All Kinds

NOTICE

MEN OR WOMEN—CO. now forming to mfg. an article NATIONAL in demand fully covered by patents. By exp. can make a special REDUCED SHIPPING RATE on same. Decided improvement over all other makes. UNLIMITED POSSIBILITIES. 2,000,000 farmers, about 1,000,000 dealers, including commission houses and others, MUST HAVE IT. Estimated output, 200 carloads first year. Estimated profit, $200,000. Possibilities of 500% increase second year. These facts based on past production. An investigation will convince you. Join us NOW and reap benefits of GROUND FLOOR CONNECTION. You may become DIRECTOR OR OFFICIAL. Opportunity for SMALL investor to become INDEPENDENT. Not a promotion or speculation scheme. CALL or WRITE MR. L. L. POLAND, 530 PERSHING SQ. BLDG., DEPT. 4, 5TH & HILL.

CAPITAL for 3 movie theaters, same R.R. distance from L. A. 3 towns, R.R. junction points, should have combination, hotel, theater, lodge rooms, stores below. Swimming pool, ballroom, children's playground. Plenty showers for R.R. men and residents. Dance 2 nights, pays all investment first year 3 other towns nearby need. Many more points. Few pictures and dancing. No particulars by letter to agents. Personal interview only. Say Masonic lodge, or Elks lodge 906. GEO. R. WILLIAMS, 117 Pacific St., Santa Monica. Tel. 61316.

LIVE, intelligent partner in clean, dignified manufacturing, distributing business, making rapid growth and offering very unusual opportunity for a man of honour, common sense and some executive ability and managing experience. $5000-$7500 needed on excellent security with very large profits. Address W, box 115, TIMES OFFICE.

A MANUFACTURING enterprise showing a satisfactory record of earnings producing a stable article for which there is a market in Southern California of $150,000,000 annually offers an opportunity for an investment with possibilities of active participation with the company. Phone VE. 5813 for appointment when full particulars will be submitted.

NEED ABOUT $1000
to finish new apartment. Can prove to any reasonable man who will investigate that he should make $200 to $400 monthly. A legitimate high grade business opportunity. Address W, box 136, TIMES OFFICE.

BUSINESS OPPORTUNITIES
Of Many Kinds

Miscellaneous

MANUFACTURER FROM EAST WANTS CALIF. DISTRIBUTORS CHANCE FOR ENTIRE COAST
Now started locally. No competition. Original new product. Quick deliveries. All cash business. Want man preferably with factory and office facilities for State rights. Worth thousands. No house to open. But we want action. Phone General 1, Wakefield 2710, or letters to 1112 MAGNOLIA STREET, South Pasadena.

DO YOU WANT A BUSINESS OF YOUR OWN?
Do you want customers by the thousand who will willingly and gladly tell their friends to see you, and get from you the product of merit we supply you? The right men or women will see the greatest opportunity they ever had, $500 to $1000 a all you need. Handle your own money. 1102 SUNSET BLVD. MR. 4127.

A REAL UP TO DATE FOOD SHOP in a good live city, netting $250 per mo. for one man. Only $1500 cash needed. Good lease. Anyone looking for a good going business should investigate this at once. Phone MR. HADLEY, HE. 2175, or eve. ME. 3585.

SYNDICATE, BENEFICIAL Interest in new active subdivision for sale. Property splendidly located in West Hollywood, Sunset Blvd. entrance. Low price, 100-ft. lots. Big profits guaranteed. All moneys handled in trust by leading local bank. Phone MR. HOYE, GR. 7754.

MUSIC BUSINESS—
$45000 will give you a clear title to one of the finest music stores in Ventura County. It will pay you $9500 a year. CARL A. HAYWARD, 400 Title Insurance Bldg., 5th & Spring.

WANT young men and women clerks in cooperative chain stores. Must invest $100 to $1000. Good salary, 12% on money, & 4 months' profit guaranteed. Call on earth, 535 SOUTHWEST BLDG., 130 S. Broadway.

LIVE in mountains for health and own paying business. Good buildings, living rooms; easy work, no experience needed. $1000 for one place. $4000 for other place. Half down, easy terms for balance. Address W, box 10, TIMES OFFICE.

WILL guarantee $50 weekly, board and lodging for $4000 investment. Business is clean, high class. Dancing and dance hall. Easy work. Young man preferred. Money secured. Let's talk it over. BEN GOSSETT, Murietta Hot Springs, Cal.

HIGH CLASS FOOD SHOP clear. Wilshire-Hollywood district. Income $400, above all expenses. Might consider lot or 5-room modern home; will assume. OWNER. HE. 2085.

BUSINESS man can have a cash wholesale business by demonstrating his ability to run it. Samples of his own, Los Angeles territory now being opened. BURDWELL, 7815 Santa Monica Blvd.

WILL sell 40% int. to man capable of taking care of office and some outside work in set. bus. Making net income of $4500 mo. $3000 required. Address Z, box 18, TIMES OFFICE.

MELROSE-Fairfax district, completely well equipped, furnished 2-room real estate office. Up-to-date listings and maps. Leaving city. 7919 MELROSE AVE. GR. 4201.

MANAGER will give ⅓ int. in big large set. bus. to one capable of handling same. $2500 req. Salary and ⅓ profits. Other interests take my time. 2306 W. 9TH.

FOR SALE—Or trade, Sugar and soft drink stand; Dodge truck. Good location. Corner of Brand and San Fernando Rd., Glendale.

ARE YOU ORGANIZING A COMPANY? or have you a stock issue in place? If so, consult us at once. HITCHCOCK (Estab. 1910.) Inc. Exch. Bldg. 8th & Olive.

PLEASANT st. business for retired lady, or man and wife, 4 rm. flat, paying basis. Small amt. of cash handles. 2305 W. 9TH ST.

IF You have from $200 to $500 and want in on a business that's worth while, call for your time and money. Ph. GR. 0590. MR. WRIGHT, 5401 Hollywood Blvd.

FOR SALE—My interest in the Los Angeles Electric Works, Inc. Has business in power equipment and contracting. See WHEELER, 1128 S. Los Angeles st.

INVENTOR wants man with cash to market machine. Sells 1000 W. Washington st. useful to se'one. 1022 S. HILL. AT. 0151.

12 ROOMS, A-1 furniture, West side. Big seat bargain in city at $700. See and you will buy. 4236 SPALDING. RM. 208.

RARE opportunity for lady with $1000 to manage, with good salary. Address V, box 250, TIMES OFFICE.

NATIONAL drink needs capital to mfg. A successful drink means a fortune. Address X, box 196, TIMES OFFICE.

MAN to take full charge paint factory, doing big business. Need experience and some capital. 5501 E. BOYLE.

COMPELLED to have $20,000, security $90,000. $15,000 income Address G, box 349, TIMES BRANCH.

Business—Classified

AUTO AGENCY SNAP.
Los Angeles agency that cleared $50,000 profit in 1924, and so far this year is clearing $4000 a month; can be bought for about $15,000, including cars, stock, fixtures, etc. Your money back in 100 days.
CAREY & CO., Exclusive Agents,
Room 1600, 208 W. 8th st.

AUTO park business for sale, Board floor, including lunch room. Good location, close to ocean. Forced to sell. Take light car, part, pay't. Call 208 CENTER ST. Apt. 4. Venice, Calif.

AUTO wash rack for sale, best location, downtown, small investment required. Inquire at 6200 BROADHURST AVE., Hyde Park. VE. 8250.

AUTO PARK, 120 cars. Good loc. Filled to capacity. Will net you $350 mo. Close to Bdwy. Satisfy your self before buying. Small investment req. 720 W. 9TH.

AUTO camp & service station close in, doing good business, 6-rm. mod. house, 21 1-rm. & 2-rm. houses; long lease. $10,000 will handle. Owner, CA. 4393.

AUTO, park, close in location, clears $400 mo. Price $1500, or will consider partner. 124 W. 47TH ST. Room 483.

AUTO repair & wash rack for rent or supervision. Long lease. 420 FLORENCE AVE., Huntington Park.

BAKERY, average bus. $80 day retail. Unlimited wholesale if desired. Finest equipment. Price $8500 terms. 1408 THOL-LEYWAY, Venice, Calif.

BAKERY—Od. equip. flat, trade 2 yrs. On car line. Reas. 4210 S. MAIN.

BAKERY & DELICATESSEN, corner loc., 3-yr. lse. $45 a day, Sundays or evenings not open. Clears $350 mo. Stock & equip. less than invoice. Must sell. Price $1700, reasonable terms. Room 903, 412 W. 6TH ST.

BAKERY, wholesale plant, estab. 5 years, well equip., a good money maker, reas. terms. Call CHAS. E. SCHULZ, 2129 9th ave. Empire 2043. Rep. STAR PICK CO.

BAKERY dept. in market for rent, partly furn. Place to bake, fine location. 207 N. LARCHMONT BLVD.

BAKERY and delicatessen, well equipped, new, clear stock, cheap rent, dandy place for man and wife. 854 W. 10TH.

BAR and lobacco, downtown corner, $2250. Terms. A real money maker. Trial SHELDON, 501 Hibernian Bldg., 908 Spring.

BAR LUNCH, downtown, good cor. fine bus. loc. Very reas. 962 S. BROADWAY.

BUSINESS OPPORTUNITIES
Of Many Kinds

Business—Classified

BARBECUE and roadhouse owner will lease to responsible party, sell or trade furnishings, good lease. RANCH, Barbecue, on north side of Riverside Redondo Blvd.